Theodore Roosevelt in the Brazilian Wilderness

Col. Roosevelt has completed his most interesting and hazardous journey. The narrative of his experiences is fascinating reading, it grips and *holds.* "The author describes everything: the stars overhead, the general lay of the land, the endless detail of animal and plant life."

It is appearing in

SCRIBNER'S MAGAZINE

In the JUNE number he describes his journey to

The Headwaters of the Paraguay

He notes the abounding bird life, the crested screamers, hyacinth macaws, the guan, black and golden orioles, ibises, the grotesque toucans, cormorants, and snake-birds. In the trees were howler monkeys, and the fire-ants were a pest to avoid if possible. Caymans, tapirs, peccaries, the truculent and dangerous little wild pigs, and many other animals were constantly seen.—Illustrated from photographs by Kermit Roosevelt and others.

Note: The story of the author's exploration of The Unknown River will appear in SCRIBNER'S.

More Good Reading in JUNE:

Two very notable Poems

How Spring Comes to Shasta Jim
By HENRY VAN DYKE

Old Fairingdown
By OLIVE TILFORD DARGAN

Everyone of these Short Stories will be talked about and remembered

The Dominant Strain
By KATHARINE FULLERTON GEROULD
The story of a rich and proud father and son with different views of life.

Every Move
By GORDON ARTHUR SMITH. Illustrated by Catalogue. A young American's exciting adventure in Paris. A story that will surprise you.

The Quality of Mercy
By SIMEON STRUNSKY. The story of a college athlete and "Old Miss Williams," professor of Greek, and how they saved track and field championships.

The Lifting of the Burden
By EDITH RICKERT. The story of a great sorrow and a great hope.

The Trick of the Voice
By EDWIN W. MORSE. The story of an old soldier.

Pictures by A. B. Frost
A. "Chemin-Planting in Switzerland."
P. KUNNER.

A Patriotic Pilgrimage
By ANNE R. WHARTON. A visit to the ancient houses of Washington and Philadelphia. Illustrated.

Upland Pastures
By WALTER PRICHARD EATON. Illustrated by Walter Elmo Sloan. Reproductions.

CHARLES SCRIBNER'S SONS, N. Y.

The Los Angeles Times

1781 1914

In Three Parts—26 Pages
PART I—TELEGRAPH SHEET—10 PAGES

TUESDAY MORNING — MAY 26, 1914.

Liberty Under Law—Equal Rights—True Industrial Freedom

PRICE 2½ CENTS { Delivered to Subscribers. Yearly, $9; Monthly, 75 Cents, postpaid. On Streets, Stands and Trains, 5 Cents.

Nationalism.

HOME RULE NEAR LAW.

Bill Lacks Only the King's Assent.

Measure Passes the Commons Despite Ominous Outlook in Ulster.

Rebel Troops Are Sending the Women and Children to Safe Places.

"All Quiet at a Late Hour," Bulletin from Carson's Stronghold.

[BY ATLANTIC CABLE AND A. P.]

DUBLIN (Ireland) May 25.—Col. [illegible], commanding the infantry [illegible] stationed here, on receipt of urgent orders, tonight sent [illegible] women and children of the [illegible] to Curragh camp. It was [illegible] Gough, in command of [illegible] name, who refused to take [illegible] in Ulster last March, and [illegible] received written guarantees [illegible] Seely, the Minister for War, [illegible] resulted in the resignation of [illegible].

BELFAST BONFIRES ARE BURNING.

[BY ATLANTIC CABLE AND A. P.]

BELFAST (Ireland) May 25.—There [illegible] demonstrations here tonight [illegible] passage of the home rule bill. [illegible] and other patriotic and [illegible] demonstrations were reported [illegible] towns.

CITY OF CORK IS ILLUMINATED.

[BY ATLANTIC CABLE AND A. P.]

CORK, May 25.—Great enthusiasm [illegible]

Continued on Third Page.

DIAGNOSTICATES BY WIRELESS.

Medical Examination Carried on at a Distance in Magellan Straits.

[BY ATLANTIC CABLE AND DIRECT WIRE—EXCLUSIVE DISPATCH.]

LIVERPOOL, May 25.—A medical examination carried on by wireless over a distance of 100 miles, followed by close diagnosis and prescription for treatment, is the latest achievement in intership communication. On the arrival of the liner Orduna at Liverpool today the story was told. Just before the Orduna entered the Straits of Magellan a wireless message was received from the British steamer Brodstone, saying her master was ill and asking the ship's surgeon on board the Orduna to prescribe for him. Dr. Aylward agreed to do so and then began an examination. He asked five questions, which were put and answered within twenty minutes, after which Dr. Aylward prescribed for the patient, who was at least 100 miles away.

TO WED RIVAL OF NEW HAVEN.

DIVORCEE WILL MARRY DIRECTOR WHOSE MILLIONS EXCEED THOSE OF ROAD.

[BY DIRECT WIRE—EXCLUSIVE DISPATCH.]

HARTFORD (Ct.) May 25.—"We are to be married about the middle of August—the exact date hasn't been determined," said Mrs. May Cadwell Manwaring this evening, in discussing her engagement to Morton F. Plant, the millionaire yachtsman, concerning whom Charles M. Mellen said last week: "Why, Director Plant had more money than the New Haven road."

Mr. Plant, who is worth perhaps $50,000,000, will be 62 years old on August 18.

Mrs. Manwaring, who has recently divorced her husband, is 31.

Mr. Plant met Mrs. Manwaring while she was the wife of Selden Manwaring, winter manager of the Grand Central Station restaurant, in New York.

Mrs. Plant died a year ago. Mrs. Manwaring secured a divorce last Monday.

THE WORLD'S NEWS IN TODAY'S TIMES.

EPITOMIZED, CLASSIFIED AND INDEXED.

The Foremost Events of Yesterday: (1) Arms and Ammunition Landed for Huerta. (2) Heat Wave in the East. (3) Home Rule Bill Passes Third Reading in Commons. (4) Capt. John D. Fredericks a Candidate for the Republican Gubernatorial Nomination in California. (5) Presbyterian Assembly in Chicago. (6) Consistory in Rome. (7) Mediation Conference at Niagara Falls.

INDEX.

PART I. TELEGRAPH NEWS.
Home Rule Bill Up to King.
Keep Fleet at Vera Cruz.
Settlers Time to Pay.
Line Order is Overruled.
May Halt Suffragettes.
Labor Report: City in Brief.
PART II. PICTORIAL CREAM SHEET.
People's Money in Wrong Pockets?
Graft Out Like Octopus.
Night Spots in Oil Situation.
Rhymes, Pen Points, Verse.
Letters From the People.
Society Affairs: at the Theaters.
Chautauqua Crop Brings Millions.
Fruit From Southland Counties.
Resorts Along Pacific Slope.
Financial Bonds: Financial Summary.
Industrial Progress: Port Items.
Civil Service: City Hall, Courts.
PART III. FIELD OF SPORTS.
Indian Fastest Lap.
Athletic Hands Up Fight Club.
Pacific Coast's Big League Games.
Behind the Playhouses.

SUMMARY.

[illegible]: Partly cloudy. Wind at [illegible]: velocity, 12 miles. [illegible], highest, 66 deg.; lowest, [illegible]. Forecast: Fair. For complete report see last page of [illegible].

[illegible] CITY. The grand jury asked [illegible] Attorney yesterday to file [illegible] County Clerk Lelande for [illegible] which it is alleged he received [illegible] personal use when legally [illegible] been deposited in the [illegible] with other fees.

[illegible] gang of white slavers [illegible] in Southern California [illegible] human sacrifices [illegible] premises.

[illegible] California Gas Company [illegible] in the United States Discovering that the gas rate [illegible] city is unfair, unreasonable [illegible].

[illegible] orange prices are hastening [illegible] of California's [illegible] Valencia crop.

[illegible] ladies clashed in a pitched [illegible] removal of furniture. [illegible] squared a six-bit grudge [illegible] legacy to be paid in [illegible].

[illegible] commits suicide on her birthday, probably through reading the account of a similar case.

The curse of vanity lead a young girl to steal beads to match the color of her eyes.

SOUTHERN CALIFORNIA. Without giving due notice, it is charged a portion of the Pasadena Board of Trade membership voted last night in favor of a municipal railway.

A bather is believed to have been drowned Sunday at Ocean Park, as his clothes were found yesterday in a locker.

Long Beach policemen are on the grill over charges brought by the Mayor.

Ventura plans for a county fair on San Miguel day in September.

PACIFIC SLOPE. Capt. John D. Fredericks of Los Angeles has entered the race for the Republican gubernatorial nomination according to a dispatch from San Francisco last night.

The wife of a Supervisor from San Mateo is reported to have again horsewhipped a woman she considered her rival.

GENERAL EASTERN. J. Pierpont Morgan declared many of the charges of Mellen in regard to the New Haven to be untrue.

Titanic disaster claimants will press their claims despite Supreme Court's decision limiting liability.

The hottest day of the year in Chicago caused two deaths yesterday.

WASHINGTON. Many private firms and individuals in Great Britain will exhibit at the Panama-Pacific Exposition despite the decision of the government not to participate.

President Wilson promised to push the bill extending time of payment on lands under reclamation projects.

MEXICO. A Washington dispatch last night stated that the administration had changed its mind about withdrawing any of our battleships from Mexican waters at this time.

The unifying effect in Mexico City of the American landing in Vera Cruz has worn away, according to a Washington dispatch, and the situation of Gen. Huerta is described as critical.

FOREIGN. A London judge told the militants to beware of the day when a mob might break into one of their parades when the police were not there.

[illegible] who would do justice to himself will not depend wholly upon the [illegible], comprehensive though it is, but will take in the complete news [illegible] cannot be luminously summarized, epitomized or classified.

Co-operation.

LAND GUNS IN MEXICO.

Germans Aid Cause of Huerta.

Washington Hears Another Shipment Is on the Way from Japan.

Border States Again Clamoring for More Troops to Protect Americans.

Activity of Filibusters and Bandit Threats Cause Uneasiness.

[BY DIRECT WIRE—EXCLUSIVE DISPATCH.]

WASHINGTON BUREAU OF THE TIMES, May 25.—Information of an official character has been received here that the Hamburg-American liner Bavaria has landed at Puerto Mexico 1,000,000 rounds of ammunition, and possibly a number of rifles, all for the government of Huerta in Mexico City. Denials that such report had been received were made at both State and Navy departments, but there is, nevertheless, every reason to believe that there is a substantial basis for it.

The administration is also interested in the report of a shipment of arms for Huerta from Japan. Information was received two days ago that a Japanese vessel, bearing a large consignment of arms for Huerta, was due on the West Coast of Mexico the latter part of the present month. Watch is being kept by American vessels on the West Coast ports, although no efforts will be made by American warships to interfere with the shipments, if there are any. They will be permitted to land without molestation from the United States. Instructions to that effect have been sent to Rear-Admiral Howard, commanding the American fleet on the West Coast of Mexico.

The steamship Bavaria arrived in Havana from Germany on the 8th.

ASK MORE TROOPS ON THE BORDER.

[BY DIRECT WIRE—EXCLUSIVE DISPATCH.]

EL PASO, May 25.—People living along the New Mexican and Arizona border have sent petitions to Gen. John J. Pershing at Ft. Bliss, asking that more troops be stationed along the Mexican frontier to prevent raids by the filibusters, who have been operating in Western Chihuahua, near the international boundary.

The petitions were signed by a large number of ranch owners and settlers along the border, and asked that additional cavalry and infantry be stationed along the New Mexico-Arizona line. The Thirteenth Cavalry left for Columbus, N. M., today, and will patrol the country opposite Palomas, where the Quevedo brothers are known to be operating.

The filibusters have been smuggling ammunition and provisions across and recently Rodrigo Quevedo crossed and came to El Paso to confer with his junta here. He returned by way of Columbus, without being recognized.

Silvestre Quevedo, who is encamped at the Booker camp, seventeen kilometers from Pearson, Chihuahua, has made a demand for 100 uniforms, 100 pairs of shoes and 100 hats, with which to equip his ragged band. He has mounted them with stolen horses and now threatens to burn the big Pearson lumber mills, costing $1,000,000, unless his request is complied with.

REPORT HUERTA PLANNING FLIGHT.

MESSENGER WITH SIX SUIT CASES OF MONEY HALTED IN VERA CRUZ.

BY GEORGE ADDISON HUGHES.

[BY MEXICAN CABLE AND DIRECT WIRE—EXCLUSIVE DISPATCH.]

VERA CRUZ, May 25.—Unconfirmed reports from Mexico City, accompanied by apparently substantiated coincidences, gave rise to the belief here tonight that Huerta is planning flight. He will do that which is least expected, it is believed. Simultaneously with these refugee stories, it was stated that Huerta was not seen yesterday on the streets for the first time in months.

The Ypiranga received rush orders from the German Minister to sail for Puerto Mexico. A sensational incident was reported at Los Cocos, where 1,000,000 pesos, equivalent to $275,000, gold, was found in possession of a messenger who is declared to represent Huerta, to change paper to gold. The messenger had money in six suit cases on three burros, accompanied by three burro drivers, when halted at the gap between the Federal and American lines. He asked to be searched at headquarters, on account of the burro drivers. No satisfactory explanation for the possession of the great sum was procured, but the messenger was permitted to proceed here, where he is under surveillance pending the completion of the investigation. He is a bank official here. This is the third big consignment in a few days.

Preceding this incident the cable but two miles up the beach was broken into by Mexicans and a number of the instruments destroyed.

Historic San Juan de Ulua is tonight, for the first time in two centuries, without a single prisoner, the last thirty having been removed to the municipal cuartel today. They are thirty life-termers. The second case of contagious disease here proved fatal today when a French sailor on the Conde died.

Enters Race for the Governorship.

Capt. John D. Fredericks

Of Los Angeles, who, according to a dispatch received from San Francisco last night, has definitely decided to enter the lists as a candidate for the Republican gubernatorial nomination in California.

Preparations.

GETTING READY FOR THE WOMEN.

CHICAGO WILL DO ITS BEST AT CLUB CONVENTION.

Besides the Problem of Housing the Thousands of Visitors, Dr. Bertha Van Hoosen of the Emergency Committee Arranges for Ambulances to Be in Attendance.

[BY DIRECT WIRE—EXCLUSIVE DISPATCH.]

CHICAGO BUREAU OF THE TIMES, May 25.—With at least 4000 huge wardrobe trunks full of women's laces and ribbons and fluffy gowns and jeweled slippers arriving in Chicago for biennial week, beginning June 9, where will the women who own these trunks be housed?

This knotty problem today confronted the local biennial board of the General Federation of Woman's Clubs, which held an all-day session in the rooms of the Chicago Woman's Club, in the Fine Arts building. The question was wrestled with after the report of Mrs. Willis G. Wood, chairman of the Hospitality Committee, made her report.

"We expect over 1500 delegates and alternates from all parts of the country," said Mrs. Wood, "and most of the women will bring with them two trunks apiece. Besides that, we must welcome over 1400 visitors who have sent word that they wish to attend the sessions.

"All this does not include the thousand or more women in the first eleven districts, near Chicago, who will be hostesses to the convention."

Ambulances have been arranged for, to be ready at any moment, to bear from the crowded sessions any woman who may be overcome by heat or fatigue. There will be one ambulance standing in front of the Auditorium Hotel, which will be headquarters of the convention, during the entire time the convention is in Chicago.

"This is a good way," declared Dr. Bertha Van Hoosen, who is chairman of the Emergency Committee, "to prevent anything serious from happening to our visitors. A large corps of Red Cross nurses will be at our service, and in each biennial committee-room will be one nurse in constant attendance. We have arranged definite rules according to which doctors and nurses will look to the welfare of the convention."

MAY INTERVENE IN ALBANIA.

ITALY WANTS EUROPEAN POWERS TO TAKE ACTION AS IN BOXER UPRISING.

[BY ATLANTIC CABLE AND A. P.]

ROME, May 25.—Intervention in Albania by all European powers has been under discussion by the Italian government on the same basis as intervention in China at the time of the Boxer rising.

Italy always has opposed the idea of intervention in Albania being limited to Austria and Italy, and the triple entente, comprising Great Britain, France and Russia, was opposed to intervention by the whole of Europe. Russia has taken the Italian view and the opinion is held here in official quarters that possibly Great Britain and France may agree.

JOHN D. FAILS TO MAKE RETURN.

CLEVELAND TAX COMMISSIONERS BEGIN INVENTORY OF PERSONAL PROPERTY.

[BY DIRECT WIRE—EXCLUSIVE DISPATCH.]

CLEVELAND (O.) May 25.—Between $312,000,000 and $313,000,000 is the sum which will be placed opposite John D. Rockefeller's name on Cuyahoga county's personal tax duplicate within a few days. Rockefeller failed to make a return today, as ordered, and the county tax commissioners immediately began a compilation of a list of his tangible and intangible personal property.

County Prosecutor Locher is expected to advise the commissioners tomorrow as to the best method of procedure in the Rockefeller case.

"We are going slow, so as to leave no loophole for Mr. Rockefeller to escape payment of this assessment," said Commissioner Packler.

Republican.

FREDERICKS ENTERS RACE FOR THE GOVERNORSHIP.

[BY DIRECT WIRE—EXCLUSIVE DISPATCH.]

SAN FRANCISCO BUREAU OF THE TIMES, May 25.—Capt. John D. Fredericks, District Attorney of Los Angeles, has decided to run for the Republican nomination for Governor.

His determination to enter the race as standard-bearer of his party became known tonight, when Francis V. Keesling and William C. Ralston of this city, and Charles M. Belshaw of Antioch, all Republican candidates for gubernatorial honors, conferred on a proposal that they drop out of the contest and select one of their number to be a candidate for the party nomination for Lieutenant-Governor.

The political situation was discussed for two hours without result. Neither Keesling, Ralston nor Belshaw wanted to quit. Each thinks he has as good a chance as Fredericks. As things now stand there are, with the announcement tonight that Fredericks was a candidate, four avowed aspirants for the Republican nomination for Governor.

The greatest barrier which has prevented Fredericks from reaching a decision in the matter has been a financial one. That obstacle has been broken down. Friends in the south, it is understood, have raised a campaign fund of $20,000 for him. And he is going into the fight.

The Los Angeles District Attorney issued a statement last Thursday declaring that he would announce on June 1 whether he was or was not a candidate for gubernatorial honors. In advance of that formal proclamation came the news tonight that he is an entrant.

Mutiny.

BIG FORCE OF FEDERALS IN REVOLT AT TOLUCA.

BY GEORGE ADDISON HUGHES.

[BY MEXICAN CABLE AND DIRECT WIRE—EXCLUSIVE DISPATCH.]

VERA CRUZ, May 25.—It is reported Gen. Augustin Beltran and 3000 troops revolted at Toluca, the capital of the State of Mexico, and went over to the Constitutionalist flag. Beltran's son arrived here tonight, seeking American protection, after fleeing from the capital. He affirmed the report that former Minister of Gobernacion Urrutia's 9-year-old daughter was abducted and the body chopped to pieces. It was said to have been returned in a box three days before he fled from Mexico City.

This was in revenge for the death of Dominguez, late Senator from the State of Chiapas, executed under orders of Urrutia.

Jose Urrutia, nephew of the former Minister, brought the story today of the daughter's murder. This is Urrutia's reason for his intention to become an American and never to return to Mexico. Queredo Moheno, Minister of Labor, it is reported, left Mexico City on a special train tonight for Vera Cruz. His agent here has engaged berths on the Spanish steamer Manuel Calvo for Europe. He was formerly Minister of Foreign Relations.

These commander of marines reported that the Federals are planting cannon on Legarto Ridge. It is reported also there is more firing at aeroplanes.

SEAMAN DROWNED IN PANUCO.

[BY A. P. NIGHT WIRE.]

WASHINGTON, May 25.—Rear-Admiral Badger reported to the Navy Department today that Needum W. Dockham, a seaman of the cruiser Des Moines, was accidentally drowned in the Panuco River yesterday. The body will be sent to the United States on the Cuigoa. Dockham's next of kin was given as Nelson Dockham, South Bend, Ind.

Where Extremes Meet.

DOG DAYS BACK EAST.

First Sizzler of the Year Arrives.

Temperature of One Hundred Causes Two Deaths; Many Prostrations.

No Relief in Sight for Forty-eight Hours, Warning of Weather Man.

The Ice Man Assumes Airs of Importance in Mississippi Valley.

[BY DIRECT WIRE—EXCLUSIVE DISPATCH.]

CHICAGO BUREAU OF THE TIMES, May 25.—Genuine summer heat of the deadly variety descended upon practically all the country east of the Rocky Mountains today and according to government experts, will continue at least two days longer. Warning came yesterday when street thermometers recorded 92 deg. above in the shade, although the official figure was given as 88 deg. Today the official figure was 90 deg., with street thermometers registering 100 deg. It was the hottest day of the year in the Great Lakes region and caused two deaths in Chicago, several prostrations and twelve persons were bitten by rabid dogs. Mrs. Nellie M. Kunis, aged 40, of Grand Rapids, Mich., visiting friends here, complained of the unusual heat and immediately thereafter fell dead. Mrs. Leola Ferguson, who also had complained of the smothering effect of the heat, was found shortly after dead in her bed.

Of those prostrated two will probably die.

For more than a week prior to Sunday, the weather had been unusually cool and overcoats were generally worn. The sudden change to record hot weather caused much discomfort. With the first breath of heat the aid and relief societies looking after the destitute and ill of the Ghetto and other congested districts redoubled their efforts. Chicago's death rate has been steadily climbing in the last three years and it is realized that unusual precautions must be taken this year. Humane societies issued warnings to the heads of teaming concerns against allowing drivers to overtax their horses.

The heat wave appears to be general over the East, Central and West Central States and extending far into the Northwest. Canada has been abnormally warm this spring, probably because of the very mild winter. The lakes never became cold during the winter, in the general acceptance of the term, and this is one of the reasons, if not the chief reason, why Chicago is in for a broiling summer, beginning early.

COLONIES OF EPILEPTICS.

National Association Starts Campaign at Baltimore to Segregate Those So Diseased in All States.

[BY A. P. NIGHT WIRE.]

BALTIMORE (Md.) May 25.—Preliminary to the opening of the American Medico-Psychological Association tomorrow the National Association for the Study of Epilepsy today launched a campaign for the establishment of colonies of epileptics in all States.

The object of the association is to provide separate care for epileptics by the various States and to promote legislation in establishing institutions.

"The fact that there is one epileptic to every 400 people, making 230,000 so affected in this country, while we are only caring for 7000, shows the great need of such a campaign," said William C. Graves of Chicago, president of the association, in an address.

WORDS, PAROLES, MOTS.

Twenty-three Thousand Typewritten Pages About Something that Entertains Few Lawyers.

[BY A. P. NIGHT WIRE.]

PHILADELPHIA, May 25.—Final argument in the suit of the Federal government to dissolve the United States Steel Corporation will be heard in the United States Court in this city on October 20, it was announced today. Judge Buffington, with Judges Gray and McPherson, will hear the argument. The suit was begun October 26, 1911. The record in the case covers 23,200 typewritten pages.

ATTACH ON RECLAMATION.

Representative Borland Says Many Projects of the Government Have Not Been Finished.

[BY A. P. NIGHT WIRE.]

WASHINGTON, May 25.—In an attack on the government's reclamation policy, the House Subcommittee on Permanent Appropriations made a report today charging that irrigation projects were in a state of stagnation; that the intent of the irrigation law had been violated in many important respects; that much of the reclaimed land is in the hands of speculators, and recommending that no new reclamation legislation be enacted without providing for annual estimates to be submitted to Congress.

The report, signed by Representative Borland, as chairman, charges that of thirty-one projects begun in the last twelve years not more than three are nominally finished; that some are less than 10 per cent. complete, and that much of the work done by the government was intended to be done by settlers.

Foresight.

TO KEEP FLEET AT VERA CRUZ.

Washington Changes Mind About Withdrawing.

No Reduction of Naval Force in Mexican Waters.

But President Hopes to Avoid Another Clash.

[BY A. P. NIGHT WIRE.]

WASHINGTON, May 25.—It has been determined by the Navy Department not to withdraw any battleships from Mexican waters at this time.

While officials are hopeful that an advance movement will be unnecessary as a result of mediation, they intend to be prepared for any emergency that may arise. It has been from the beginning a part of the plan of campaign, in the event of a forward movement, to have the navy land sufficient forces to hold Vera Cruz as a base. Eleven torpedo boats have been withdrawn from Mexican waters because these craft are not adapted to prolonged service in the heavy seas of the Mexican gulf.

An important conference was held today over the oil situation at Tampico between Secretary Bryan, Sir Cecil Spring-Rice, the British Ambassador, and Mr. Van Rappard, Minister from The Netherlands. It resulted in a decision on the part of the three powers to repudiate acquisition of oil properties or leases of foreigners by persons who took advantage of the enforced absence of rightful claimants. Notice of the intention of the governments has been forwarded to authorities at Tampico.

Reports that the position of Gen. Huerta in Mexico City steadily was growing worse again reached Washington through diplomatic and private Mexican channels. Huerta's financial straits were described as the most serious phase in the situation for him, fears being expressed that with his war chest practically exhausted his troops might get out of hand or that one of his generals might seize the favorable opportunity to launch another revolt against him.

The Zapatista menace was not regarded seriously by the author of this report, who stated that Zapata had little or no artillery to attack such an easily-defended stronghold as Mexico City and that he showed little inclination to launch a campaign against the capital.

Another message reiterated the rumors of growing military dissatisfaction and added that among the civil population there was also a strong anti-Huerta feeling. The unifying effect of the American landing in Vera Cruz, it was said, was passing away and parts of the population were commencing to take sides against the provisional President.

MEDIATION REPORTS.

Reports from the Mexican mediation conference at Niagara Falls today increased the hopes of the Washington government that international warfare can be averted.

That a basis for working out the international dispute between the Huerta government and the United States had been reached was asserted to be a fact. No assurances have come from Gen. Carranza, chief of the Constitutionalist forces, that he will send representatives to the mediation conference, nor has there been flat refusal on the part of Carranza to consider any form of mediation proposals.

The point is made in some quarters here that, even should Carranza's forces complete their triumphant campaign by capturing the seat of the Huerta government in Mexico City, such a climax would not pacify Mexico and there still would be need for mediation. With the cause of revolution triumphant over Huerta, there are many who believe that the strong men in the revolt against Huerta would realize that constitutional government must be established in the wake of military conquest, and that such only could be accomplished through the good offices of the powers which have undertaken to compose the Mexican situation.

Secretary of State Bryan called attention to the message communicated through the Spanish Ambassador from the Huerta government that there should be no cause for alarm occasioned by the activity of Mexican Federals in the vicinity of Vera Cruz. The Huerta Foreign Office explained that this movement is in preparation for a movement forward of Constitutionalists from the east coast. Admiral Badger, in this connection, forwarded reports that Constitutionalists were marching southward from Tuxpam to engage the Federals in the vicinity of Vera Cruz.

On the part of the United States, assurances were given that no more American aeroplanes would sail across Mexican lines as long as hostilities are suspended. This was determined as a consequence of the Mexican Federals firing upon one of the navy aeroplanes yesterday when it sailed over a Federal outpost.

The incident gave rise to much speculation in army and navy circles as to the status of the American forces in Mexico.

The general opinion seemed to be that, under an armistice, an aeroplane would not be privileged to cross the lines over the enemy's country.

Status.

ARE ADVISERS, NOT DICTATORS.

A.B.C. DIPLOMATS DISCLAIM USE OF MAILED FIST.

Mediators at Niagara Falls Emphatically State Smooth Progress Is Being Made Toward an Agreement—American Delegates Insist Land Question Must Be Settled.

[BY A. P. NIGHT WIRE.]

NIAGARA FALLS (Ont.) May 25.—Smooth progress toward a common agreement on all phases of the Mexican problem is being made by the mediators and the American and Mexican delegates. This was stated with emphasis by the mediators tonight after a day of conferences principally with the Mexican delegates.

The three South American diplomats made it plain that while every aspect of the Mexican situation had been laid before the delegates from the United States and Mexico, no formal basis had yet been reached for the treatment in any specific order of the issues involved.

The discussion thus far has been of a general character. The mediators have taken the position that they are essentially counsellors and not dictators of the destinies of the Mexican republic. They will not suggest names for the provisional Presidency, or recommend any form of government. From the Mexican delegates, themselves, must originate proposals concerning the internal affairs of their country.

The mediators do not conceive it to be their duty to undertake to legislate upon questions which properly fall within the jurisdiction of the constitutional government when established. The most they can do in this direction would be in the line of suggestion and kindly recommendation.

The theory under which the internal questions are being brought into the discussion is that the United States has a right to say whom it will recognize as provisional President of Mexico, and therefore can indicate in advance who will be acceptable.

THE LAND QUESTION.

The threatened deadlock in the mediation conference here over the vexed land question in Mexico is believed to have been averted today by a compromise in which both the Mexican and American delegates made concessions.

For several days the diplomatic tribunal despaired of finding a common meeting place, but finally both sides have come to see that if the mediation is to be a success this question must be viewed in a spirit of conciliation.

The Mexican delegates insisted that in the existing condition of Mexico it was idle to talk of a wholesale subdivision of estates for the benefit of an ignorant and improvident class lacking both energy and thrift to profit by such a humanitarian scheme. Finally they held that the whole land question lay without the field of mediation and belonged to the legislative body of Mexico alone to deal with.

The delegates representing the United States held firmly to their ground that this problem must be solved to compose the Mexican situation.

The Mexican delegates are preparing a statement expressive of their views upon the land question and will issue it tomorrow.

The mediators and the American delegates alike paid warm tribute to the Mexican delegates. The latter have approached the work of composing the difficulties besetting their country from a broad, patriotic standpoint and have at no time shown a disposition to lift the personal fortunes of any Mexican publicist to a controlling place.

The mediators, as well as the American and Mexican delegates, have pledged themselves to keep their proceedings secret. One reason for this is the desire of the Mexican delegates that various phases of the discussion here, particularly those relating to the retirement of Huerta, should not be misinterpreted in Mexico and thus weaken the administration there in handling the military situation against the Constitutionalists.

Certain Mexican delegates suggest that the United States should interpose no objection to Gen. Huerta's becoming a candidate for the Presidency at any election called by a provisional government set up as a result of mediation. This, they feel, would permit him to retire with dignity and would greatly conduce the restoration of permanent peace.

Jose Requena, who was a candidate for Vice-President on the same ticket with Gen. Felix Diaz, and Cecilio Ocon, left today for Toronto after a conference with the Mexican delegates.

It was learned that they came primarily to express their approval of mediation and place their fortunes in the hands of the Mexican delegates.

There were no conferences with the American delegates during the day. The mediators spent most of their time explaining to the Mexicans the viewpoint of the Americans as presented to them last night.

HUERTA SATISFIED.

[BY A. P. NIGHT WIRE.]

MEXICO CITY, May 25.—There is a hopeful feeling in official circles with regard to the peace conferences, but it is believed they will continue longer than at first expected. President Huerta is reported to be satisfied with developments. The Mexican delegates are submitting questions to the government here, and, according to the announcement made, are not acting on their own responsibility.

REFUGEES QUIT VERA CRUZ.

Rear-Admiral Badger Sends Large Batch to New Orleans in Navy Tug Patuxent.

[BY A. P. NIGHT WIRE.]

WASHINGTON, May 25.—Thirty-one American refugees, including five women and eight children, sailed from Vera Cruz for the United States today on the navy tug Patuxent, Rear-Admiral Badger reported to the Navy Department tonight.

The Patuxent will go first to New Orleans and then to Key West. The scout cruiser Birmingham and the destroyer Trippe sailed today from Vera Cruz for Boston, and the destroyer Jouett for Galveston via Tampico with mail.

THE DAY'S FOREMOST WAR NEWS

MAPPED AND DESCRIBED

OUTLINE WAR NEWS MAP OF MEXICO.

RETROSPECT OF YESTERDAY'S LEADING EVENTS.

[See corresponding numbers on face of the map.]

[See corresponding numbers on face of the map. The notes explaining the figures are corrected daily, in order to state the facts and show the changes from day to day.]

1. Extreme advance of Americans 10 miles beyond Vera Cruz. 2. Mexicans' extreme outpost three miles from outskirts of Vera Cruz. 3. American regiments stationed at border points. 4. Rebels advancing on Guadalajara. 5. Mazatlan the scene of skirmishing. 6. Rebels holding Tepic district. 7. The investment of Guaymas. 8. Yaqui uprising in Sonora. 9. New capital of rebels to be at Saltillo. 10. Retreat of Gen. Zaragoza said to be cut off. 11. Air apparatus at Vera Cruz reinforced.

A large consignment of arms and ammunition were said to have been landed for Huerta from a German vessel. The mediation conference at Niagara Falls is said to be progressing smoothly.

Rejoices at Triumph of Home Rule.

John E. Redmond,

Nationalist leader, who says division in the House of Commons marks the death of the union between Pitt and Castlereagh.

Triumph.

CONCILIATION IN ULSTER PREDICTED BY REDMOND.

[BY ATLANTIC CABLE AND A. P.]

LONDON, May 25.—John E. Redmond, the Irish Nationalist leader, in a statement tonight says the division in the House of Commons is equivalent to the passage of the home rule bill into law and expresses the hope that the Ulsterites "who are genuinely nervous as to their position, will abandon unreasonable demands and enter into a conciliatory discussion with their fellow countrymen with regard to the points of the bill upon which they desire further safeguards."

"Today's division," Mr. Redmond continued, "marks the death after an inglorious history of the 114 years of the union of Pitt and Castlereagh. Its place is to be taken by a new union founded on mutual respect and good will between the two islands."

The Nationalist leader asserted that only two eventualities, both of them impossible, could prevent the bill from becoming a statute within a few weeks—the first that the Parliamentary session should come to an abrupt end; the second that the House of Commons should suddenly go mad and decide not to submit the bill for royal assent—both as absurd contingencies as the suggestion that the king would withhold his assent.

Mr. Redmond continued:

"I say on behalf of the Nationalists of Ireland that we desire their cooperation and friendship and I appeal to them to join hands with us in making the home rule settlement one to insure the prosperity and freedom of all classes in the country."

Concerning the amending bill, Mr. Redmond says:

"If it contains the terms of an agreement whereby some of our fellow countrymen in the north, who are now dissatisfied, and nervous about the future, will be conciliated, and does not outrage the fundamental principles of the home rule settlement, I am convinced that every Nationalist in Ireland will rejoice. If the amending bill does not contain such an agreement I see no prospect of it becoming a law, and in any case, failing an agreement, the Irish party have made it plain that their hands are free to deal with any proposals that may be made.

"The great thing for us to remember is that, amending bill or no amending bill, home rule is now practically an act of Parliament."

Mr. Redmond concludes with the statement that he sees no likelihood of an early general election.

Union Folly.

MILLION DOLLARS A DAY COST OF CHICAGO STRIKE.

[BY A. P. NIGHT WIRE.]

CHICAGO, May 25.—A strike of brickmakers in Chicago has cost the construction, real estate and labor interests approximately $1,000,000 a day for the thirty-three days it has been in progress, according to the estimates of building experts today. The brunt of the loss is borne by the workingmen, according to the figures.

There are 150,000 skilled construction men losing $600,000 in wages, the estimate stated, contractors are losing $100,000 a day and brick manufacturers, $170,000.

DENY ZAPATA IS HUERTISTA.

[BY A. P. NIGHT WIRE.]

EL PASO (Tex.) May 25.—Emiliano Zapata, long in the field as a rebel chief of Southern Mexico, has made no alliance with the Huerta government, said a report from Gen. Carranza, given out today by the Department of Information at Juarez. The message came from Gen. Lucio Blanco and Rafael Buelna, who recently took Tepic City on the West Coast.

"News from our agents at Mexico City deny absolutely that Gen. Zapata has united with Huerta," the message said. "This general on account of our conduct, has reiterated his adhesion to the commander-in-chief, Gen. Venustiano Carranza. Also, we have information confirming the report of the capture of Cuernavaca by Gen. Zapata."

The West Coast leaders today gave details of the capture of Tepic last Friday. They said the Federals had lost 200 killed while the Constitutionalist troops lost 120 killed, including Col. Soto, of Buelna's brigade. The victors took 500 prisoners, it was said, and captured 1000 rifles and large quantities of supplies.

NEW WAR SCARE BY EL IMPARCIAL.

[BY A. P. NIGHT WIRE.]

MEXICO CITY, May 25.—The newspaper El Imparcial printed a report today alleged to have come from Washington that President Wilson had ordered his delegates at Niagara Falls to notify the Mexican representatives that if the peace negotiations failed Mexico would be invaded by the American forces and that the army would remain until the country was completely pacified.

DR. CROCKER moved to 221 Fifth, near Broadway. Diseases of Women.

SEEKS GOOD GASOLINE.

Rebel Aviator on His Way to Phoenix Declares Mazatlan Could Be Captured at Any Time.

[BY A. P. NIGHT WIRE.]

DOUGLAS (Ariz.) May 25.—Dan Fort, a Frenchman who is a member of the aeroplane squad of the Constitutionalist army now besieging Mazatlan, left here today for Phoenix, where he hopes to get high-proof gasoline for the biplanes now in Sonora.

Fort stated the Constitutionalists could take Mazatlan at any time, but that it would be only at a cost of much precious ammunition. He stated the cutting of the town's water supply by the rebels will force the Federal garrison to capitulate shortly.

A persistent rumor is afloat here today that an order will be issued to suspend civil law throughout the State of Sonora. Constitutionalists who have been interviewed refuse to confirm the rumor, but they point out the necessity of declaring martial law on account of the increasing friction between the military and the Maytorena forces and the possible outbreak of an Indian war.

ZARAGOZA VANISHING.

Pursuing Rebel Commander Says the Federals Have Gone Westward Over the Mountains.

[BY A. P. NIGHT WIRE.]

TAMPICO, May 25.—Almost all hope of forcing the Federal troops retreating from Tampico into a fight at Oduluama, about sixty miles from here to the south or at any other point near the Coast, has disappeared on reports received from Col. Raffarrate in command of the pursuing Constitutionalists. He said the best information he could obtain was that Gen. Zaragoza, the Federal commander, and the remnants of his army were disappearing into the mountains to the west.

Rejoinder.

MELLEN STORY CALLED UNTRUE.

J. Pierpont Morgan Defends Acts of His Father.

Declares He Was Not Active in New Haven Affairs.

Makes Direct Reply to the Washington Charges.

[BY A. P. NIGHT WIRE.]

NEW YORK, May 25.—J. P. Morgan characterized tonight as untrue the testimony of Charles S. Mellen, former head of the New York, New Haven and Hartford Railroad, before the Interstate Commerce Commission in Washington last week, that J. Pierpont Morgan concealed from Mr. Mellen facts regarding the New Haven road which Mr. Mellen should have known.

Mr. Morgan offered to produce before any proper tribunal at any time the records of J. P. Morgan & Co., and the personal records of his father.

Taking full responsibility upon himself for the change in the road's presidency by which Mr. Mellen resigned, Mr. Morgan said it was untrue that his father in any sense took from Mr. Mellen the management of the road or any part of its affairs.

Regarding the absorption of the Boston and Maine by the New Haven, Mr. Morgan said his father deemed it advisable for the public benefit, since it was recognized by others, as well as by the late Mr. Morgan himself, that changing economic conditions threatened the commercial position of New England.

Mr. Morgan's statement was his first direct reply to Mr. Mellen's Washington testimony, which he examined, he said, from a stenographic report.

MORGAN'S STATEMENT.

The statement read:

"I became a director of the New Haven Railroad in April, 1913, and resigned December 31 of the same year. The only reference to me personally which I have found in Mr. Mellen's testimony has to do with the fact that I, as a director of the company, called upon him and told him that a change in the presidency was desirable. For any blame that attaches to that act, whether it be accorded me as a member of the board of directors, or as an individual, I accept full responsibility.

"There is, however, in Mr. Mellen's testimony something more important to me than any possible criticism of myself. Mr. Mellen in substance charges my father with having concealed from him, the president of the company, facts which the president of the company should have known. Every one who knew my father knows this to be untrue. During the last ten years of my father's life he was abroad more than one-third of the time. During the last three years of his life he was abroad one-half of the time. As the world knows, he was actively connected during this whole period with many different affairs. That he would have had the means even if he had the desire, to interfere actively in the management of the New Haven is impossible.

"Mr. Mellen is right in describing my father as a forceful man. He is right also in picturing my father's deep interest in New Haven affairs. My father was born in New England and he believed in the New Haven Railroad. He recognized, as others have recognized, that with the shifting of the center of population in this country, and the changing economic conditions, the commercial position of New England was threatened, and that a change in this commercial position would, unless an effort were made to counteract it, result in an unfavorable effect upon New England's leading railroad.

"He undoubtedly believed that a railroad peculiarly situated, as is the New Haven, with a growing passenger traffic at very low rates and with expensive improvements required all along its line, must make every effort to increase its traffic and maintain its position. He believed, moreover, that the New Haven and the Boston and Maine, which were not, in his opinion, in any sense competing lines, could be operated to the benefit of New England more advantageously together than apart, and that no harm could come to the public from this amalgamation by reason of the full measures of State and national regulation which the laws afforded.

"I am quite ready to believe also that he agreed with Mr. Mellen that the entrance of the Grand Trunk Railway into Providence would have involved the unnecessary duplication of facilities for which the New England public sooner or later would have to pay. But the imputation that my father in any sense took the management of the railroad, or any part of its affairs, out of the hands of the president is untrue.

"On the 9th day of March of this year our firm made public a letter showing in detail the total net profits from every source to the firm of J. P. Morgan & Co., or to any of its members, growing out of transactions of any kind whatever, connected with the New Haven lines, for a period of twenty years. Those total net profits amounted to approximately $1,000,000, which included their compensation for handling, alone or in connection with others, securities of the par value of $252,000,000.

"The records of my firm and the personal records of my father are still intact. They are available and ready for production before any proper tribunal at any time.

"In the present state of the New Haven's affairs, the shareholders are entitled to have made public every obtainable bit of evidence, bearing not on one, but on all sides of the question. Meanwhile the honest and capable man now managing the railroad should have the active cooperation, not only of all shareholders, but of all public bodies as well, to the end that this great property may be restored to the position to which it is entitled."

GRAND JURY HEARS MINISTER'S STORY.

KIDNAPED PROHIBITIONIST IS UNABLE TO IDENTIFY AUTO WHICH CONVEYED HIM.

[BY A. P. NIGHT WIRE.]

DANVILLE (Ill.) May 25.—Arrest of the men said to be concerned in the alleged kidnaping of the local option leader, the Rev. Louis R. Patmont, who disappeared March 11 from Westville, and was found last Saturday bound and gagged in an abandoned farmhouse near Columbia, Mo., is expected as a result of the testimony given by the minister before the grand jury today.

State's Attorney J. H. Lewman refused to give out the evidence which the kidnaped prohibitionist laid before the grand jury.

The Rev. Patmont will resume his testimony before the grand jury tomorrow.

The police are trying to locate the automobile in which Patmont says he was kidnaped. The minister today said he would be unable to identify the machine in which he was conveyed to a house, where he declares he was held prisoner for nearly two months and to which he was later driven to the farmhouse near Columbia, where he was discovered. His inability to identify the automobile he attributes to the fact that it was dark both times he rode in it.

Stories that he had declared that the machine was a large red touring car owned by a Danville man, he says, are untrue. The police, however, are centering their activity upon an effort to locate a machine of this description.

The minister asserted the four men who kidnaped him in Westville were rangers. He believes he will identify two of them.

Philippine Editor's Conviction.

[BY A. P. DAY WIRE.]

WASHINGTON, May 25.—The Supreme Court today confirmed the conviction of Martin Ocampo, owner of the Kalaw, editor of El Renacimiento, a Spanish newspaper, in Manila, on charges of criminally libeling Dean C. Worcester, former Secretary of the Interior in the Philippines.

Honolulu Excursions

Specially conducted parties visiting all points of interest in the islands; new hotels opened; splendid transfers. A wonderful trip. Write Walter A. Armstrong, 210 Van Nuys Bldg., for rates. Main 6904—F7904.

Only One "Bromo Quinine"

To get the genuine, call for full name. Look for signature of E. W. GROVE. Cures a Cold in One Day. 25c.

White Chinchilla Coats $9.75

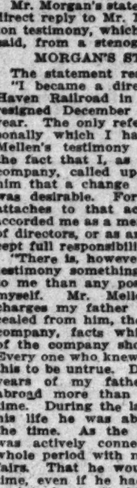

Weiler's

Practical for Street & Auto Wear

Every Woman Must Have One

White Chinchilla coats—Balmacaan models with raglan sleeves, convertible collar and roomy flat side pockets. Sizes from 16 for misses and small women to 40 bust measure. The price—$9.75.

Fashionable New Skirts $6.95

Peg-top models and others with tunics, cut in a variety of new and pleasing effects. Plaids and cheviots and novelty crepes. Almost every size in the lot. The price—$6.95.

Peg-Top Skirts $1.95

Smart peg-top styles of checks, waffle weaves, plaids, diagonal and striped suitings. All sizes. Special today—$1.95 each.

Guaranteed Ironthread Hose 25c

$4 Lace Front Corset $2.25

Warner's lace front corsets of fancy batiste, medium bust and fitted with heavy hose supporters. Regular $4.00 models. Special—$2.25. One of the greatest corset values we've offered in many a day.

Long Doeskin Gloves $2.19

Doeskin gloves of the well-known Bacmo make, 16-button length. Pique stitching. Regular $3.00 gloves for $2.19.

$3.00 Hand Bags for $1.00

Women's hand bags of genuine leather, fitted with coin purse and mirror. Moire lining. Assortment of styles. Values up to $3.00.

TUESDAY MORNIN

Washington.

GIVES SETTLERS TIME TO PA

Wilson Promises to Push lief Bill in House.

Measure Affects Lands Reclamation Projects.

Rose at Capital in Interest Imperial Valley.

[BY DIRECT WIRE—EXCLUSIVE DISPATCH]

WASHINGTON BUREAU OF T TIMES, May 25.—Representatives H Doc. Stout, Taylor and Hayden morning called on President Wils and asked him to aid them in gett a special rule in the House of Rep sentatives to force through the b extending from ten years to twe years the time for payment on lan under reclamation projects. T President promised that he would as soon as the anti-trust legislati is passed.

IMPERIAL VALLEY LANDS.

Mark Rose, representing the Hom seekers' Association of Imperial Va ley, and Isaac Irwin, president of th American National Bank of San Dieg were presented to President Wilso today by Representative Kettner.

Rose is here to urge that the Secre tary of the Interior restore to settle ment all withdrawn lands in Imperia Valley. Irwin is en route to Paris where he will represent the San Dieg Chamber of Commerce at the Inter national meeting of chambers o commerce.

ARIZONA STAR ROUTES.

Star service has been authorized a various points in Arizona from Jul 1, 1914, to June 30, 1918, as follows: Holbrok to Woodruff; Tolchaco by Leupp to Canyon Diablo; Canyon by Jumble Bee and Cordes to Mayer; Congress to Congress Junction; Casa Grande to Quijotoa; Hereford by Garces to Hamburg.

CITY DELIVERY AT OXNARD.

City delivery has been authorized at Oxnard to begin August 11, with three carriers and one substitute.

EIGHT-HOUR LAW VOID.

Supreme Court Annuls the New York Statute Because It Conflicts With Federal Legislation.

[BY A. P. DAY WIRE.]

WASHINGTON, May 25.—The New York State hours-of-service law was today annulled as in conflict with the Federal hours-of-service law by the United States Supreme Court.

Because the New York law limits the hours of service of a telegrapher to eight hours in twenty-four, and the Federal law places the limitation at nine, the court annulled the State law as unconstitutional.

BRADLEY'S FUNERAL TODAY.

Big Delegation from House and Senate Goes to Kentucky to Attend Services.

[BY A. P. NIGHT WIRE.]

WASHINGTON, May 25.—The body of the late Senator Bradley of Kentucky was taken from here late today for burial at Frankfort tomorrow. Both houses adjourned as a mark of respect, resolutions were introduced and eulogies were spoken.

The funeral party included Senators Gallinger, Warren, Smoot, Thornton, Shively, Root, Kern, Martin, Poindexter, O'Gorman, Fall, Smith of Arizona; Hughes, all the Smith of Arizona, Hughes, all the new Representative, Powers, and Representatives Austin, Kahn, Green, Smith of Michigan, Switzer and Johnson of Washington.

THE DOMINICAN REBELLION.

Captain of U. S. Gunboat Declares Severe Fighting Continues in the Rebellious Districts.

[BY A. P. NIGHT WIRE.]

WASHINGTON, May 25.—Desultory and indecisive fighting continued today in the rebellious districts of the Dominican republic, according to reports to the Navy Department from American commanders in Dominican ports.

Capt. Bierer on the gunboat Castine cabled here that there was fighting near Cruz Mendoza during the week and that a few killed and wounded had been brought into that town. The Castine said the killed on both sides as a result of the fighting in the Cruz Mendoza district was estimated from forty to thirty.

Contractor's Fine Sustained.

[BY A. P. DAY WIRE.]

WASHINGTON, May 25.—The Supreme Court affirmed today the contempt fine imposed by the Superior Court of Thurston county, Washington, on P. A. Carlton for blowing up a dam in the canal from Lake Washington to Lake Union in the city of Seattle, after the court had enjoined the contractor for whom Carlton worked from completing the waterway, lest it lower the level of Lake Washington.

Treasury Statement.

[BY A. P. NIGHT WIRE.]

WASHINGTON, May 25.—The condition of the United States Treasury at the beginning of business today was:

Net balance in general fund, $73,-

Total receipts Saturday, $3,452,359.

Total payments Saturday, $2,673,-

The deficit this fiscal year is $39,-, against a surplus of $4,392,- last year, exclusive of Panama canal and public debt transactions.

Demurrage Law Annulled.

[BY A. P. NIGHT WIRE.]

WASHINGTON, May 25.—The Oklahoma reciprocal demurrage law was declared as unconstitutional today by the Supreme Court on the ground that the Oklahoma court had held it applicable to interstate commerce as well as intrastate commerce.

Supreme Court's Recess.

[BY A. P. NIGHT WIRE.]

WASHINGTON, May 25.—The Supreme Court recessed today until June 8, announcing a decision in the Shreveport rate case. It will announce decisions on June 8 and 15 and take up the latter date until October, when the docket at that time will take a different course.

Patents Declared Null.

[BY A. P. DAY WIRE.]

WASHINGTON, May 25.—The Supreme Court today declared null for want of representations at the Land Office patents to four tracts of timber land held by the Washington Railroad Companies in Oregon.

in any sense competing lines, could be operated to the benefit of New England more advantageously together than apart, and that no harm could come to the public from this consolidation by reason of the full measures of State and national regulation which the laws afforded.

"I am quite ready to believe also that he agreed with Mr. Mellen that the entrance of the Grand Trunk Railway into Providence would have involved the unnecessary duplication of facilities for which the New England public sooner or later would have to pay. But the imputation that my father in any sense took the management of the railroad, or any part of its affairs, out of the hands of the president is untrue.

"On the 9th day of March of this year our firm made public a letter showing in detail the total net profits from every source to the firm of J. P. Morgan & Co., or to any of its members, growing out of transactions of any kind whatever, connected with the New Haven lines, for a period of twenty years. Those total net profits amounted to approximately $350,000, which included their compensation for handling, alone or in connection with others, securities of the par value of $333,000,000.

"The records of my firm and the personal records of my father are still intact. They are available and ready for production before any proper tribunal at any time.

"In the present state of the New Haven's affairs, the shareholders are entitled to have made public every obtainable bit of evidence, bearing not on one, but on all sides of the question. Meanwhile the honest and capable man now managing the railroad should have the active co-operation, not only of all shareholders, but of all public bodies as well, to the end that this great property may be restored to the position to which it is entitled."

GRAND JURY HEARS MINISTER'S STORY.

KIDNAPED PROHIBITIONIST IS UNABLE TO IDENTIFY AUTO WHICH CONVEYED HIM.

[BY A. P. NIGHT WIRE.]

DANVILLE (Ill.) May 25.—Arrest of the man said to be concerned in the alleged kidnaping of the local option leader, the Rev. Louis R. Patchment, who disappeared March 31 from Westville, and was found last Saturday bound and gagged in an abandoned farmhouse near Columbia, Mo., is expected as a result of the testimony given by the minister before the grand jury today.

State's Attorney J. H. Lawman, refused to give out the evidence which the kidnaped prohibitionist laid before the grand jury.

The Rev. Patmont will resume his testimony before the grand jury tomorrow.

The police are trying to locate the automobile in which Patmont says he was kidnaped. The minister today said he would be unable to identify the machine in which he was conveyed to a house, where he declares he was held prisoner for nearly two months and in which he was later driven to the farmhouse near Columbia, where he was discovered. His inability to identify the automobile he attributes to the fact that it was dark both times he rode in it.

Stories that he had declared the machine was a large red touring car owned by a Danville man, he says, are untrue. The police, however, are centering their activity upon a search to locate a machine of this description.

The minister asserted the four men who kidnaped him in Westville were strangers. He believes he could identify two of them.

Philippine Editor's Conviction.

[BY A. P. DAY WIRE.]

WASHINGTON, May 25.—The Supreme Court today confirmed the conviction of Martin Ocampo, owner, and Alaw, editor of El Renacimiento, a Spanish newspaper, in Manila, on charges of criminally libeling Dean Worcester, former Secretary of the Interior in the Philippines.

Honolulu Excursions!
...excellent service visiting all the principal points in the islands; one week's sojourn; ... Armstrong, 216 Van Nuys Bldg., 1st Floor. Main 8391—Final.

Only One "Bromo Quinine."
To get the genuine, call for full name LAXATIVE BROMO QUININE. Look for signature of E. W. GROVE. Cures a Cold in One Day. 25c.

...a Coats $9.75
...Weiler's
...Street & Auto Wear
...an Must Have One
...ats—Balmacaan models with ...vertible collar and mannish ...Sizes from 16 for misses and ... bust measure. The price—
...e New Skirts $6.95
...thers with tunics, cut in a ...sing effects. Plaids and crinkle ... Almost every size in the lot.
...p Skirts $1.95
... of checks, waffle weaves, plain ... suitings. All sizes. Special
...Ironthread Hose 25c
...25
...tiste, ma... supporters. One of ... in many
...19
...no make. ...ular $3.00
...00
...tted with ...ortment

Washington.

GIVES SETTLERS TIME TO PAY.

Wilson Promises to Push Relief Bill in House.

Measure Affects Lands on Reclamation Projects.

Aid of Capital in Interest of Imperial Valley.

[BY DIRECT WIRE—EXCLUSIVE DISPATCH.]

WASHINGTON BUREAU OF THE TIMES, May 25.—Representatives Raker, Taylor and Hayden this morning called on President Wilson and asked him to aid them in getting special rule in the House of Representatives to force through the bill allowing from ten years to twenty years the time for payment on lands under the reclamation projects. The President promised that he would do all in his power as the anti-trust legislation would.

IMPERIAL VALLEY LANDS.

Chet Rose, representing the Home-seekers' Association of Imperial Valley, and Isaac Irwin, president of the Commercial National Bank of San Diego, who presented to President Wilson the bill by Representative Kettner.

Rose is here to urge that the Secretary of the Interior restore to settlement all withdrawn lands in Imperial Valley. Irwin is en route to Paris, where he will represent the San Diego Chamber of Commerce at the international meeting of chambers of commerce.

ARIZONA STAR ROUTES.

Star service has been authorized at the following points in Arizona from July 1, 1914, to June 30, 1918, as follows: Peach to Woodruff; Tolchaco by way of Canyon Diablo; Canyon by way of Two Bar and Cordes to Mayer; Mayer to Congress Junction; Casa Grande to Quijotoa; Hereford by way of Bisbee to Hamburg.

RURAL DELIVERY AT OXNARD.

Rural delivery has been authorized from Oxnard to begin August 11, with three carriers and one substitute.

EIGHT-HOUR LAW VOID.

Supreme Court Annuls the New Statute Because It Conflicts with Federal Legislation.

[BY A. P. DAY WIRE.]

WASHINGTON, May 25.—The New York State hours-of-service law was declared as in conflict with the federal hours-of-service law by the United States Supreme Court.

Under the New York law limits the hours of service of a telegrapher to eight hours in twenty-four, and the federal law places the limitation at nine. The court annulled the State law as unconstitutional.

BRYAN'S FUNERAL TODAY.

Delegation from House and Senate Goes to Kentucky to Attend Services.

[BY A. P. NIGHT WIRE.]

WASHINGTON, May 25.—The body of the late Senator Bradley of Kentucky will leave from here late today for Frankfort tomorrow. Both houses adjourned as a mark of respect, resolutions were introduced and eulogies were spoken.

The official party included Senators Martin, Gallinger, Warren, Smoot, Brandegee, Shively, Root, Kern, Marshall, Pittman, Pindexter, O'Gorman, Fall, Catron of Arizona; Hughes, all the way of Arizona, Hughes, all the Representative Powers, and Representatives Austin, Kahn, Green, Fordney of Michigan, Switzer and Johnson of Washington.

DOMINICAN REBELLION.

Crew of U. S. Gunboat Declares Fighting Continues in the Northern Districts.

[BY A. P. NIGHT WIRE.]

WASHINGTON, May 25.—Desultory fighting continued today in the rebellious districts of the Dominican republic, according to reports to the Navy Department from naval commanders in Dominican waters.

Word from the gunboat Castine here that there was fighting near Cruz Mendoza during the night, that a few killed and wounded were brought into that town. The report said the killed on both sides in the fighting in the Cruz Mendoza district was estimated from forty.

Collector's Fine Sustained.

[BY A. P. DAY WIRE.]

SEATTLE, May 25.—The Supreme court affirmed today the contempt fine imposed by the Superior court of Thurston county, Washington, on A. A. Carlton for blowing up a dam in the canal from Lake Washington to Lake Union in the city of Seattle after the court had enjoined Carlton, for whom Carlton was acting, from completing the waterway to lower the level of Lake Washington.

Treasury Statement.

[BY A. P. NIGHT WIRE.]

WASHINGTON, May 25.—The condition of the United States Treasury at the beginning of business today

Balance in general fund, $73,-

Receipts Saturday, $3,452,359.

Payments Saturday, $2,673,-

Total this fiscal year is $39,-

Net gain, a surplus of $4,392,-

Gold, exclusive of Panama canal public debt transactions.

Oklahoma Law Annulled.

[BY A. P. NIGHT WIRE.]

WASHINGTON, May 25.—The Oklahoma general demurrage law was declared unconstitutional today by the Supreme Court on the ground that the lower court had held it applicable to interstate commerce as well as intrastate.

Supreme Court's Recess.

[BY A. P. NIGHT WIRE.]

WASHINGTON, May 25.—The Supreme court recessed today until June 1, announcing a decision in the Minnesota rate case. It will reconvene on June 8 and 15 and on the latter date until October, when the docket at that time will dictate further course.

Patent Law Declared Null.

[BY A. P. DAY WIRE.]

WASHINGTON, May 25.—The Supreme court today declared null for want of representations at the patent office a patent to four tracts of land granted by the Washington Southern in Oregon.

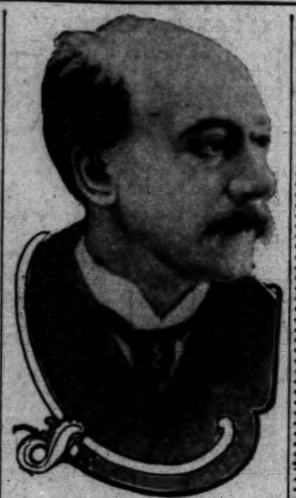

Ernesto Nathan,
Italy's special commissioner to the Panama-Pacific Exposition.

Representative.

ITALY'S ENVOY IS WELCOMED.

COMMISSIONER TO EXPOSITION ARRIVES IN NEW YORK.

Former Mayor of Rome Bears a Message from the King to President Wilson—Declares His Government Will Bend Every Effort for a Good Showing.

[BY DIRECT WIRE—EXCLUSIVE DISPATCH.]

NEW YORK BUREAU OF THE TIMES, May 25.—Bearing greetings from the King of Italy to President Wilson, Ernesto Nathan, formerly Mayor of Rome and Italy's special commissioner to the Panama-Pacific Exposition, today, arrived here on board the Stampaloa. He was welcomed at luncheon on shipboard by representatives of the United States and New York governments, and of twenty societies.

In all there were more than 4000 Italians at the pier. A dozen bands also helped welcome Nathan. After a speech praising the United States government's feat in completing the Panama Canal, Nathan left for Washington.

In his speech in English, Nathan spoke of his important mission here, so important because the Italian government desires to participtae in the opening of the new way to the Pacific.

He praised the efforts of this government and said he was glad the task had been accomplished. The Italian government, he said, would bend every effort toward making the exposition a success and mentioned the appropriation voted by the Italian legislative body.

Nathan said he had been warned against New York reporters.

"Until I know you better," he said, "I must refuse to talk. I will say that Italy will be well represented at the San Francisco fair. Her exhibit will be one of the finest."

He carries papers giving him the rank of minister. He has a roving commission and is to follow his best judgment in looking after the Italian interests in connection with the exposition.

McCARN CHARGE WITHDRAWN.

Case of United States District Attorney at Honolulu to Be Heard by Federal Judge.

[BY PACIFIC CABLE.]

HONOLULU (T.H.) May 25.—A charge of assault with a deadly weapon preferred against United States District Attorney Jeff McCarn was nolle prossed in the District Court here late today. The action taken by the court was responsive to the receipt of information that the case is to be taken before the Federal judge and the investigation will be conducted by a government officer en route to Honolulu. The court was filled to overflowing. None of the principals was present.

Bad blood engendered between McCarn and Claudius McBride, an attorney of Hilo, representing the opposite side in an action before the Federal Court resulted, May 5, in an encounter on which the charge against the District Attorney is based. After a day of heated bickering McCarn and McBride met in the hallway of the Federal building, outside the marshal's office. A few hot words passed between the lawyers; then McCarn is said to have applied an epithet to McBride. The Hilo attorney replied with a blow, which McCarn returned. Then, according to witnesses, McCarn drew a revolver and McBride closed in on him in an effort to wrest the weapon from him.

As the lawyers struggled on the floor Henry Hussman, a part Hawaiian youth, went to McBride's rescue and seized the revolver. When he succeeded in wrenching it from McCarn's grasp the trigger came down on the flesh between the thumb and forefinger, causing a painful wound. McBride swore out a warrant for McCarn's arrest. McCarn is prominent in church and reform affairs.

Rheumatic Fever

Surrenders to Anti-Kamnia Tablets

In the treatment of Rheumatic Fever many physicians employ purgatives, but Dr. M. P. Creed thinks that a mild laxative is better. When the patient is bilious he gives calomel in small doses, one-fifth of a grain every hour until a grain has been taken. Then after four hours he gives the patient a half ounce of citrate of magnesia, with syrup of lemon to disguise the taste, or he keeps the bowels open with the mild laxative "Actolds." The diet should be light, and all animal food should be excluded as far as possible from the dietary. For the pain and fever he has found nothing equal to Anti-Kamnia Tablets, giving two tablets every 2 to 3 hours as required. These tablets may be obtained from all druggists in any quantity desired. Ask for A-K Tablets. Unexcelled for Headaches, Neuralgias, and All Pain.

P. S. Skin troubles readily yield to A-K Salve.

Suits Made to Measure $14.
Stewart
THE SQUARE TAILOR
321 W. 3rd St Third Floor Take Elevator
IF THE CUSTOMER DON'T PAY THE HIGH STREET RENT, WHO DOES?

THE LONG FIGHT FOR HOME RULE AND PROVISIONS OF BILL PASSED.

1870—Home government association established in Dublin.
1874—A motion in the Commons in favor of home rule defeated.
1879—Movement for home rule took definite shape.
1880—Charles Stewart Parnell chosen Parliamentary leader of the home rule party.
1882—Parnell entered into negotiations with Gladstone.
1886—Gladstone introduced his first home rule bill and delivered a famous speech in support of it. The bill was summarily rejected.
1893—Gladstone introduced his second home rule bill, which passed the House of Commons, only to be killed by the House of Lords.
1909—The Liberal government, in a desperate position, sought an alliance with the Irish nationalists. The leader agreed to support the budget and other government measures with the understanding that a home rule bill be introduced and passed.
1910—A measure was passed limiting the veto power of the House of Lords, which removed the last great obstacle in the path of the home rule movement.
1913—Home rule bill passed House of Commons January 16.
1914—Bill passed House of Commons May 25 third time. Becomes law in one month.

WHAT NEW LAW PROVIDES.

The home rule bill provides for the establishment of an Irish Parliament to administer the internal affairs of Ireland, subject to the authority of the British Parliament and powerless to interfere with religious equality.

The Irish Parliament shall not have power to make laws affecting peace or war, treaties with foreign states, postal service, coinage or the collection of national taxes.

The executive power remains with the King and his delegated officers.

The Lord Lieutenant of the King shall summon, prorogue and dissolve the Parliament.

Revenue bills shall originate only in the Irish Parliament and there shall be an Irish exchequer and an Irish consolidated fund, separate from those of the United Kingdom.

The Irish Parliament shall have power to vary any imperial tax so far as respects the levy of that tax in Ireland and to impose any independent tax not similar in character to an imperial tax.

Appeal from the courts in Ireland to the House of Lords shall cease.

Irish services created under this act shall cover all public services in connection with the civil government of Ireland and shall be under the direction of Parliament.

Home Rule Near Law

(Continued from First Page.)

was aroused here tonight when the news arrived that the home rule bill had passed. Bands paraded and the streets were illuminated with torches and blazing barrels.

OMINOUS QUIET PERVADES BELFAST

[BY ATLANTIC CABLE AND A. P.]

BELFAST, May 25.—Up to a late hour tonight everything was quiet here. No demonstrations were held.

CLOSING SCENE IS DRAMATIC.

[BY ATLANTIC CABLE AND A. P.]

LONDON, May 25.—By a vote of 351 to 274—a majority of 77—the House of Commons today passed the home rule bill.

The end of the hard-fought struggle came quite suddenly, the Unionists refusing to debate the bill without further information as to the government's intentions in regard to the proposed amending measure.

Premier Asquith lifted a corner of the veil, but though, Andrew Bonar Law, leader of the opposition, admitted that the Premier's words were conciliatory, he hastened to add that Premier Asquith had not told them anything. To discuss the third reading under the circumstances, would, he said, be futile and ridiculous.

BONAR LAW'S VIEWS.

He added:

"Let the curtain ring down on this contemptible farce. It is only the end of an act and not of the play. The government can carry the bill through Parliament, but the concluding act of the drama will be in the country where an appeal to the people will not end in a farce."

The home rule bill was subsequently sent up to the House of Lords. It was accompanied by a group of jubilant Nationalists, who escorted the official bearer of the bill and sang "God Save Ireland."

The House of Lords, afterward formally read the bill a first time. The real fight on the measure in that chamber will begin in the middle of June after the Whitsuntide holiday.

The Irish home rule bill, which passed the House of Commons for the third time today, and which will become law whether the House of Lords assents or not, contains the following provisions:

A Senate of forty members, a House of Commons, of 164 members. Irish Parliament cannot legislate on peace or war, navy, army or any naval or military force, foreign relations, trade outside Ireland, coinage or legal tender.

It cannot make any law, either directly or indirectly, to establish or endow any religion or prohibit the free exercise thereof, or give a preference, privilege or advantage, or impose any disability or disadvantage on account of religious belief or religious or ecclesiastical status.

Temporary restrictions are placed on legislation, on land purchase, old-age pensions, national insurance, labor exchanges, royal Irish constabulary, postoffice and other savings banks, and friendly societies.

The executive remains invested in the sovereign or in his representative.

Forty-two members still will be sent from Ireland to the House of Commons.

The Judicial Committee of the Privy Council to give the final decision as to the constitutional validity of any act passed by the Irish Parliament.

The Irish exchequer to defray the cost of the Irish administration except for reserved services mentioned above.

The imperial exchequer to pay an annual sum to the Irish exchequer, starting at $2,500,000, and eventually, after six years, becoming a permanent payment of $1,000,000 annually.

LEAVES MUCH TO CHARITY.

Will of Miss Shippen, Who Was a Member of Famous Revolutionary Family, Probated in Philadelphia.

[BY A. P. NIGHT WIRE.]

PHILADELPHIA, May 25.—An estate valued at nearly $2,000,000 is disposed of largely to charity by the will probated today of Miss Elizabeth S. Shippen of this city, who died a week ago.

Miss Shippen was a member of a wealthy Philadelphia family whose history dates back to colonial days. She seldom appeared in society and was about 65 years old when she died.

Recommendation.

URGES CHURCH TO ACTIVITY.

Presbyterians Told to Do More for Social Life.

Speakers in General Assembly Attack the Catholics.

Declare the Pope Seeks to Control Our Politics.

[BY A. P. NIGHT WIRE.]

KANSAS CITY, May 25.—The report of the joint committee of the four largest Presbyterian bodies in the United States on the relation of the Christian faith to social service was adopted by the general assembly of the Presbyterian Church in the United States (Southern Presbyterian church) today.

The report recommended that the church take a more active interest in the social, economic and industrial lives of its people.

The report of the Systematic Beneficence Committee will come up tomorrow or Wednesday. The expected opposition to the suggestion contained in the report that the women's auxiliary adopt a new method of handling its funds will not develop, members of the Women's Council said today.

"We will, however, make an attempt to have this recommendation modified by the special committee to which the report was referred," Mrs. W. C. Winsborough, superintendent of the auxiliary, said. "We believe that the method under which we are working is better than the plan proposed by the Systematic Beneficence Committee. Under it we increased the women's gift $10,000 over the year before."

This method of handling the funds was praised by the Rev. Egbert W. Smith, in reading the report of the Supervisory Committee for the women's auxiliary.

CATHOLICISM ATTACKED.

The assembly today adopted the following resolutions, after addresses from a number of speakers attacking the Catholic church:

"The general assembly views with serious concern the growth and pernicious activity of that powerful politico- religious organization known as the Church of Rome, which is, and always has been, a menace or a blight to civil and religious liberty of every kind wherever it has obtained a foothold; that it views with serious concern the dangerous apathy pervading all classes of Protestants in this country touching this menace."

It was made plain during the debate that the objection of the Presbyterians to Catholism is not against any spiritual doctrine or action directly connected with it, but with what the speakers termed "political activity of the Catholic church."

Those who spoke on the subject before the resolution was adopted included the Rev. J. S. Lyons of Louisville, Ky., and Dr. J. Addison Smith of Murfreesboro, Tenn. Dr. Smith charged that "an edict from the pope was found on the body of Maj. Butt, who died on the Titanic, commanding all Catholics to vote for a candidate other than Woodrow Wilson in the Presidential elections."

Dr. Smith said he recently served on a committee which appealed to the Associated Press for wider publication of general church news and that the efforts of the committee were unavailing. Mr. Smith declared that "even the Associated Press is controlled by the fine hand of the man on the Tiber."

WORK OF THE CHURCH.

"For some years the churches have labored with the souls of men, forgetting that they had bodies. Now, coincident with the movement in all public institutions to get into a more intimate relation with the lives of the people they deal with, the churches have re-discovered human nature."

This was the statement made by the Rev. Lyons, as he presented the report of the joint committee of the Presbyterian bodies in the United States, appointed to prepare a united declaration on Christian faith and service. The report urged that the churches take a more aggressive part in the social and industrial life of the community.

THE most important thing about a suit is the fit, and the most important thing about the fit is the quality and tailoring that makes it STAY FIT through the season.

—in the Hart Schaffner & Marx $18 to $40 way.

Copyright Hart Schaffner & Marx

Joe Silverwood
221 S. Spring
Bdwy. at 6th

— Musical Surprise!

Whether you are a musician or not you cannot fail to appreciate the treat that the

New Edison Diamond Disc Phonograph

Holds in Store for You

—Mr. Edison has preferred not to discuss the innovations, the wonderful improvements that he has embodied in this remarkable instrument. He emphasizes effect rather than details, your pleasure and enjoyment rather than his own inventive genius.

—There is only one way for you to really know this surprise. Let the Diamond Disc Phonograph tell it to you. Come to our store and ask us to play any or all of your favorite selections. The result will be more convincing than any thing we could say. Our invitation is most cordial.

PRICES—$60, $80, $150, $200 AND UP
EASY TERMS

"SINCE 1880 THE HOME OF MUSICAL QUALITY"

SOUTHERN CALIFORNIA MUSIC CO.
MAIN 585 HOME 10585
332-34 SO. BROADWAY LOS ANGELES
SAN DIEGO RIVERSIDE-PONOMA

Cane-Craft
New Designs
This New Furniture—

just introduced two months ago, is an unqualified success, and justly so—

—because of its soft brown and gold colors, nature's own work, no stain or finishing is necessary. The cane is used just as it is grown and sun-dried in the Orient.

—because of its serviceability, no varnish or stain being used—water or sun has no injurious effect—

—because of its big value—for example we quote Chairs at $4.00—Sewing Rockers, $4.75—Tables $6.50—Easy Rockers $6.50—Combination Desks $14.50—Muffin Stands $5.75—Couches $13.50—Foot Stools $1.75—Waste-baskets $1.50—etc.

We make these goods and can furnish you with special pieces to your order, in a few days' time. May we not show you these Canecraft goods today?

See Our Show Window Display

Nine Floors of Dependable Furniture, Carpets, Draperies and Wall Paper

PEASE BROS.
FURNITURE COMPANY
640-646 South Hill Street

Remember

whenever you are troubled with minor ailments of the digestive organs, that these may soon develop into more serious sickness. Your future safety, as well as your present comfort may depend on the quickness with which you seek a corrective remedy.

By common consent of the legion who have tried them, Beecham's Pills are the most reliable of all family medicines. This standard family remedy tones the stomach, stimulates the sluggish liver, regulates inactive bowels.

Improved digestion, sounder sleep, better looks, brighter spirits and greater vitality come after the system has been cleared and the blood purified by

Beecham's Pills

(The Largest Sale of Any Medicine in the World)
Sold Everywhere. In boxes, 10c., 25c.

Startling Money-Saving Opportunity at Hand!

Scott Bros. Big 25% Discount Clothing Sale Now Going On

Prices Slashed on Men's and Women's Panama Hats

Values to $10, Now $6.25
Values to $6.50 Now $4.45

Felt Hats and Sennit Straw Hats

Values to $4.00, Now $2.50.
Values to $3.00, Now $1.90

Fancy Shirts—E. & W. and Cluett

$2 values now $1.35; $1.50 values now $1.15;

B. V. D. Union Suits at 80c; President suspenders at 40c; Silk Hose at 25c; Paris and Boston Garters at 20c; Handsome Neckwear 50c and 75c values, 3 for $1.

Best Genuine Bargains Ever Shown In Los Angeles

1/4 Off

Society Brand, Kuppenheimer, Hirsh-Wickwire, Sophomore Brand.

$15.00 Suits, sale price..$11.25
$18.00 Suits, sale price..$13.50
$20.00 Suits, sale price..$15.00
$25.00 Suits, sale price..$18.75
$30.00 Suits, sale price..$22.50
$35.00 Suits, sale price..$26.25

Overcoats at the Same Reduction

1/4 Off

CLOTHING, HATS, FURNISHINGS SACRIFICED! SALE NOW ON

Buy Today and Save Money

Scott Bros

425-427 South Spring Street

Buy Today and Save Money

TO LET

In best district on Broadway, ideal space for Misses', Children's or Boys' wear or shoes.

737-741 SOUTH BROADWAY

Excellent Service

To Eastern Points
Via Salt Lake Route
Tickets at 601 So. Spring St.

SACRIFICE SALE

The Piano you will need at Almost Half.
Johnston Piano & Organ Mfg. Co.
700 Sichel St., Los Angeles.

Society Brand Clothes
Scott Bros
425-427 So. Spring St.

Drs. Shores & Shores
Henne Building, Third and Spring. Entrance 122 Third St., Los Angeles. Specialties—Catarrh, Deafness, Asthma, Rheumatism, Eczema and other chronic diseases of the nose, throat, lungs, heart, stomach, liver, kidneys and bladder. Consultation free. Hours 9 to 5; Evenings 7 to 8; Sundays 10 to 12.

French Institute
All Facial and Feature corrections scientifically, painlessly and permanently performed by celebrated specialist, foreign graduate, thoroughly reliable, 15 years experience. Consultation free. Hours 12 to 4. 717 G. T. Johnson Bldg., 4th. and Broadway. F7452.

ELECTRIC WASHER

$2.50 down, $2.50 week. Free trial. Costs 2c and 20 minutes' time to wash for family of 6. Telephone or call, sure.
WOODILL-HULSE ELECTRIC CO.
111 East Third. The Electric Shop. Just Around the Corner from Third and Main

"The House of COATS"
Coats and Rubber Goods of Every Description.
GOODYEAR CO.
894 South Broadway.

Avoid Impure Milk

for Infants and Invalids
Get
HORLICK'S
It means the Original and Genuine
MALTED MILK
"Others are Imitations"
The Food-Drink for all Ages.

Rich milk, malted grain, in powder form.
For infants, invalids and growing children.
Pure nutrition, upbuilding the whole body.
Invigorates nursing mothers and the aged.
More healthful than tea or coffee.
Agrees with the weakest digestion.
Keep it on your sideboard at home.
A quick lunch prepared in a minute.

Take no substitute. Ask for HORLICK'S.

HORLICK'S Contains Pure Milk

LADIES

Do Not Miss This Chance!
Our new 1915 machine just out, with new ballbearing Pitman and Treadle, runs itself.

$75.00 MODELS
For a short time only
$37.50
EASY TERMS IF DESIRED
General Agency
NEW HOME SEWING MACHINE.
R. B. Moorehead, Mgr.
318 West Third.
F2331. Main 8690.

SIMMONS' DIAMOND SHOP
You Can Always Do Better On a **DIAMOND** at SIMMONS' Diamond Shop
443 S. BROADWAY

Open from eight in the morning till ten at night.

Pay By Check

Deposit with the Citizens Trust & Savings Bank and pay rents, taxes, dues, merchandise bills, and all other sizable obligations, by check. A check is of value only to the person in whose favor it is drawn. When accepted, endorsed and returned, it is an incontrovertible receipt. Paying by check also lends dignity to your transactions.

This bank pays 3% on checking accounts. Instead of lying idle between obligation dates, your money draws as much interest as is paid in Eastern cities on Savings Accounts. Business men who pay out certain amounts periodically, or who wish checking privilege plus liberal interest on sums awaiting investment, are cordially invited to investigate our service.

CITIZENS TRUST AND SAVINGS BANK
Owned by the Stockholders of the Citizens National Bank
Savings—Commercial—Trust
308-10 S. Broadway

4% Interest on Savings Accounts

TITANIC CLAIMS WILL BE PRESSED.

ATTORNEY SO ANNOUNCES, DESPITE SUPREME COURT'S DECISION.

[BY A. P. NIGHT WIRE.]

NEW YORK, May 25.—A. L. Brougham, attorney for about 200 Titanic claimants, made the following statement regarding the Supreme Court decision that practically nothing can be recovered by those who lost relatives or baggage in the disaster.

The Supreme Court's decision, as announced in brief Washington dispatches, does not go further than to hold that the case is to be judged in accordance with the provisions of the American statutes.

"These provisions are to the effect that if the steamship company can show that the disaster occurred without its 'knowledge or privity,' that it will be entitled to a limitation of liability to $91,000.

"The claimants will still contend that, even under the American law the steamship company is not entitled to this limitation because the accident was due largely to the fault of the steamship company itself, in the designing and equipment of the ship especially in the failure to furnish sufficient lifeboats.

"The English courts have already held that the steamship company was responsible for the disaster."

THE DECISION.

[BY A. P. DAY WIRE.]

WASHINGTON, May 25.—Practically nothing may be recovered by those who lost relatives or baggage in the Titanic disaster, as a result of a decision today by the Supreme Court.

The court held that the liability of the Oceanic Steam Navigation Company against the $13,000,000 in claims against it as owner of the Titanic is limited in suits in the United States by the American limited liability law of 1851, to the value of the salvage recovered and the freight and passage money received on the Titanic's voyage. That amounts in all to about $91,000.

The decision in no way affects suits brought against the owner in other countries.

POST'S WILL FILED.

Battle Creek Manufacturer Leaves Bulk of Twenty-Million Dollar Estate to Wife and Daughter.

[BY A. P. DAY WIRE.]

WASHINGTON, May 25.—The will of Charles W. Post of Battle Creek, Mich., who died at Santa Barbara, Cal., on May 9, filed here today for probate, leaves the bulk of the estate estimated at $20,000,000, to the widow, Mrs. Lelia Y. Post, and a daughter, Marjorie Post Close. The stocks, bonds and other personal property of the estate are estimated at about $18,000,000.

Post's property at Rockridge, Ct., one-half his Texas estate, the Marjorie block and Enquirer buildings in Battle Creek, 25 per cent. of all the personal property aside from holdings in Battle Creek cereal companies and one-half the latter were left the daughter.

Mrs. Post inherits all other real estate at Battle Creek, in Santa Barbara, and in Texas; the remainder of the holdings in the Battle Creek companies and 25 per cent. of the remaining personal property.

To two granddaughters, Elaide Close and Eleanor Close, Post left 10 per cent. of his personal estate.

By Telegraph—
New York Office of
The Encyclopaedia Britannica
7 P. M., May 25th

AN APOLOGY

The postoffice at 8:30 a.m. today delivered to us nine bags of mail, and it was found necessary to assign 35 persons to deal with their contents.

Some of the letters contained inquiries for the new Encyclopaedia Britannica, but many of them contained orders. It was impossible to handle all of this mail during the course of the day, but at the time this notice was written it was evident that today's orders for the new Britannica will reach 1000.

Owing to this tremendous increase in our business, we cannot, in many cases, send out receipts. But those who have sent checks and money orders need not worry because they do not get a receipt promptly. Receipts to all subscribers will be mailed as soon as possible, and no check or money order will be deposited until a receipt has been issued.

On Page 5, Part I of this newspaper you will find one of our final announcements regarding the end of the opportunity to buy the new Encyclopaedia Britannica at exceptionally low prices.

If after reading this advertisement you decide to subscribe, you should cut out the order form—now, before you forget—and by mailing it at once you will be sure that the number of your order will be several thousand ahead of orders sent on Thursday. You will receive your set so much the more quickly than if you wait until Thursday to buy, and you will save yourself the possibility of deferring the matter until it is too late to save the difference between the prices as they stand today, and the higher prices which will have to be asked for the work after Thursday next.

ENCYCLOPAEDIA BRITANNICA,
126 W. 32ND ST., New York.

Railway Record.

TAP LINE ORDER IS OVERRULED.

Supreme Court Disagrees With Commerce Board.

Holds Commission Exceeded Its Authority.

Another Attempt to Separate Ownership Fails.

[BY A. P. NIGHT WIRE.]

WASHINGTON, May 25.—Another attempt of the government to separate the ownership of railroads from industrial concerns met with failure today when the Supreme Court held that "tap line" railways, serving lumber camps in the southwest owned by the same interests, were entitled to share with the trunk lines in through rates. The Interstate Commerce Commission had held that division of the rate was in effect a rebate and ordered it discontinued.

Justice Day, delivering the opinion for the court, said:

'Congress has not made it illegal for roads thus owned (owned by the persons who also own the timber and mills which they principally serve) to operate in interstate commerce.'

He added that even the commodities clause under which an unsuccessful attempt was made several years ago to divorce eastern railroads from the coal business, expressly exempted from its operations the lumber industry.

It was further pointed out that the common ownership was not shown to be inconsistent with the laws of the States in which the tap lines operated and Justice Harlan said: "We think the commission exceeded its authority when it condemned these roads as a mere attempt to evade the law and to secure rebates and preferences for themselves."

In effect the court held that the tap lines were common carriers, subject to both proprietary and non-proprietary business, and that the ownership did not change their character as common hauling commodities produced by a company in common ownership.

The recently-abolished Commerce Court held in this case that "it has no power to forbid any allowance whatsoever to be made by a trunk line to a proprietary railway, but that it has also without power to prohibit the making of joint rates by the trunk lines and the petitioning tap lines."

Today's decision did not come as a surprise to the Interstate Commerce Commission. Members of the commission were well pleased with that part of the opinion holding that the commission has full power to prevent preferences and discriminations in the fixing of allowances and divisions of rates.

This leaves to the commission the fixing of allowances based upon the character of the service; that is, whether it is a switching or a long-haul service. It can prevent a refusing in transit privilege which makes no charge for the haul of the tap line and may require a charge by the trunk line for a long haul from forest to mill, in addition to the full lumber rate from mill to market. The commission has not taken up the questions involved in the Supreme Court's decision, but in the near future the entire tap line case will be readjusted in conformity with the opinion of the court. It is not regarded as probable that the decision will affect the pending advance rate case, or that it will have particular bearing upon the decision of the commission in the industrial railways case, in which the commission held that allowances to the iron and steel railways were practically rebates and ordered them discontinued.

UPHOLDS COMMERCE COURT.

The court upheld the Commerce Court, which annulled the commission's order on the ground it acted arbitrarily in holding that allowances could not be granted on freight of interests owning both the tap lines and the tap lines, but could be granted on freight of other lines shipping over the tap line.

Justice Day, in announcing the court's decision, said the decision did not, however, prevent the commission from striking down discriminating through rates, if such divisions were used to grant actual rebates. The court held in effect that mere allowance was not to be regarded in and of itself as a rebate. The decision was unanimous.

Trunk line railroads in the yellow pine districts of Missouri, Arkansas, Texas, and Louisiana had combined joint through rates to have lumber shipped over the tap lines and the trunk lines. The commission held that the tap lines were not entitled to have the joint rates divided so that any allowances or divisions made by the trunk lines to ninety-two per cent of the tap lines were unlawful.

The commission held further that where the tap lines were owned by a lumber company such an allowance was in effect a rebate.

MISSOURI PACIFIC FIXES DEPOSIT TIME EXTENSION

[BY A. P. NIGHT WIRE.]

NEW YORK, May 25.—George J. Gould, chairman of the Missouri Pacific Railway Company, today announced that an extension of time to May 29 had been granted for payment of the $25,000,000 three-year notes maturing June 1. Gould said that nearly 65 per cent. of the notes had been deposited with the Union Trust company up to the close of business today and he was hopeful that the remaining 35 per cent. would be forthcoming in before May 29.

GIRL DEAD, ESCORT GONE

Bruised Body of Florence Bentley Is Found in the Baker Nebraska Town.

[BY A. P. NIGHT WIRE.]

DOWNER'S GROVE (Ill.), May 25.—Florence Bentley, 21 years old, was found dead today in a clump of trees near here. Several bruises on the girl's head led the sheriff to believe she was beaten to death.

Miss Bentley disappeared Saturday night. She went to visit at the home of Mrs. Harry Walker, in Chicago. About 8 o'clock she started home, escorted by Raymond Bahr, who lives with the Walker family.

When Bahr did not return and Miss Bentley did not reach home, although they might have done so while they were employed in the same office in Chicago, the sheriff began a search for Bahr.

Try Murine Eye Remedy for Red, Watery Eyes and Granulated Lids

The Los Angeles Times

XLIIIRD YEAR. TUESDAY MORNING, MAY 26, 1914.—4 PAGES. PART III.

W. H. Dyas Co

AGENTS

Official Major League

Wright & Ditson

Base Ball Goods

Official Major League

WARRANTED 9 OZ. 6 IN. HORSEHIDE WRIGHT & DITSON

4th St. Nr. Brdy.

MOTOR CAR DEALERS ASSOCIATION DIRECTORY

APPERSON JACKRABBIT and GRANT—Leon T. Shettler Co., 151 W. Pico. Main 7034, Home 10167.

BEARDSLEY ELECTRIC — Beardsley Electric Co., 1250-1260 W. 7th. Home phone 53018, Pac. Wil. 788.

BUICK — HOWARD AUTO CO., 1323 S. Flower St. Home 60009, Main 9040.

DETROIT ELECTRICS — California Electric Garage Co., 676 Alvarado St. Phones: 60309; Wilshire 857.

FRANKLIN AND R. & L. ELECTRICS—R. C. Hamlin, 1040-1044 S. Flower. M. 7877, Home 60249.

HOWARD SIX — PAIGE. Thomas Motor Car Company of California. 1058-60 South Flower St.

HUDSON — Harold L. Arnold, 1118 to 1128 S. Olive St. Sunset Bdwy. 678; Home A4734.

HUPMOBILE — MITCHELL—Greer-Robbins Co., Twelfth and Flower Sts. Bdwy. 5410, A1187.

KISSELKAR—Pacific KisselKar Branch, 1001 So. Olive St. Bdwy. 2963—10457.

LOZIER—WOODS ELECTRIC—Bekins-Speers Motor Co., Pico at Figueroa St. 60634; Bdwy. 90.

NATIONAL—Earle Y. Boothe, 1355 South Flower Street. Main 5347, 60593.

PREMIER—Premier Motor Car Co., 1127 South Olive St. Main 679, F2664.

REGAL—Big Four Automobile Co., 1047-1049 So. Olive St. Home F2533, Sunset Bdwy. 952.

STEARNS-KNIGHT, POPE HARTford, King. Wm. R. Ruess, Cor. 10th & Olive. Main 7278, 60173.

Franklin

PROVED ECONOMY

A Startling Proof of the Value of Light Weight.

Franklin six-thirty stock touring cars on all kinds and under all kinds of weather conditions averaged

32.8 Miles on One Gallon of Gasoline.

How far does your automobile go on a gallon of gasoline?

Franklin Six-Thirty, 2725 Pounds.

R. C. HAMLIN

1040-44 South Flower St.

Rauch & Lang Electrics

WATCHES

Montgomery Bros., Jewelers. 4th & Broadway.

PMANN'S BOUQUET

Better Than Ever

and 3 For 25c

One Co

6th at Spring

WATER is recommended by the leading physicians of the country. Not a word has ever been ... who are our

CRITERION

THE SEASON'S FAVORITE

Ide Silver Collar

2 for 25c

S. Nordlinger & Sons, DIAMOND MERCHANTS 631-633 South Broadway

Speed.

MERCER MAKES FASTEST LAP.

Caley Bragg Whirls Around at Indianapolis.

Wilcox in Gray Fox Not Far in the Rear.

Cooper Makes Fastest Time of Stutz Cars.

INDIANAPOLIS, May. 25.—Fifteen of the forty-five cars entered in the 500-mile international race at the Speedway went against time today in the first of the series of elimination tests.

The fastest lap of the day was made by Bragg, in his Mercer, in 1:25:80, which figures at a ninety-three-and-one-third-mile-an-hour clip.

Wilcox in a Gray Fox was clocked at 1:39:16.

Billy Knipper was the first to set a mark for the drivers in a Keeton, which he drove in 1:40:48. The Sunbeam, driven by Grant, used two of its trials, its best time was 1:44:09.

Klean in a King made a lap in 1:43:60. The three Stutz cars were timed in 1:43:77, 1:44 flat, and 1:42:45. Cooper made the fastest lap of the three drivers.

The second Sunbeam, driven by Chassagne, was timed in 1:43:60. Duray's Peugeot was timed 1:40 flat; Wishart's Mercer in 1:41:93; Pullen's Mercer, 1:47:21; De Palma's Mercedes, 1:47:41; Brock's Ray, 1:48:38, and Keen's Beaver Bullet, 1:47:37.

STANDINGS AND RESULTS.

PACIFIC COAST LEAGUE.

	W.	L.	P.c.		W.	L.	P.c.
Venice	30	20	.600	Sacramento	26	30	.469
S. Francisco	31	22	.585	Portland	29	34	.455
Los Angeles	29	29	.500	Oakland	18	30	.375

AMERICAN LEAGUE.

	W.	L.	P.c.		W.	L.	P.c.
Detroit	21	13	.618	Boston	14	15	.483
Washington	19	12	.613	St. Louis	15	17	.469
Philadelphia	19	16	.543	Chicago	15	19	.424
New York	15	16	.484	Cleveland	10	22	.313

YESTERDAY'S RESULTS.

Washington, 10; Detroit, 1.
Cleveland, 2; Boston, 0.
Chicago, 1; New York, 0.
Philadelphia, 6; St. Louis, 2.

NATIONAL LEAGUE.

	W.	L.	P.c.		W.	L.	P.c.
Pittsburgh	21	8	.724	Brooklyn	12	15	.444
New York	16	11	.593	Philadelphia	12	15	.444
Cincinnati	19	15	.559	Chicago	15	19	.441
St. Louis	17	19	.472	Boston	8	19	.296

YESTERDAY'S RESULTS.

Pittsburgh, 5; Brooklyn, 4.
Chicago, 5; New York, 1.
Philadelphia, 6; Cincinnati, 4.
Boston, 3; St. Louis, 2.

FEDERAL LEAGUE.

	W.	L.	P.c.		W.	L.	P.c.
Baltimore	20	7	.741	Brooklyn	12	13	.480
Indianapolis	15	14	.517	Buffalo	12	15	.444
Chicago	16	16	.500	Kansas City	14	21	.400
St. Louis	16	16	.500	Pittsburgh	11	17	.393

YESTERDAY'S RESULTS.

Baltimore, 6; St. Louis, 5.
Chicago, 4; Brooklyn, 0.
Kansas City, 6; Buffalo, 4.
Indianapolis, 5; Pittsburgh, 3.

AMERICAN ASSOCIATION.

	W.	L.	P.c.		W.	L.	P.c.
Milwaukee	19	14	.576	Minneapolis	16	16	.500
Indianapolis	20	15	.571	Columbus	16	19	.457
Louisville	20	16	.556	Kansas City	18	22	.450
Cleveland	18	18	.500	St. Paul	14	21	.400

YESTERDAY'S RESULTS.

St. Paul, 11; Columbus, 12.
Milwaukee, 4; Cleveland, 5.
Kansas City, 5; Indianapolis, 6 (13 innings.)
Minneapolis, 8; Louisville, 2 (10 innings.)

WESTERN LEAGUE.

	W.	L.	P.c.		W.	L.	P.c.
Denver	21	13	.618	Des Moines	15	17	.469
St. Joseph	20	13	.625	Omaha	15	17	.469
Sioux City	21	14	.600	Wichita	14	20	.412
Lincoln	17	18	.486	Topeka	11	24	.314

YESTERDAY'S RESULTS.

Denver, 1; St. Joseph, 6.
Lincoln, 6; Des Moines, 0.
Topeka, 2; Sioux City, 12.
Wichita, 6; Omaha, 4.

STATE LEAGUE.

	W.	L.	P.c.		W.	L.	P.c.
San Jose	17	12	.567	Stockton	14	16	.467
Fresno	15	14	.517	Modesto	13	16	.448

INTERNATIONAL LEAGUE.

	W.	L.	P.c.		W.	L.	P.c.
Buffalo	19	10	.655	Toronto	14	13	.469
Rochester	16	11	.593	Jersey City	12	15	.444
Newark	18	11	.542	Providence	11	17	.393
Baltimore	15	13	.474	Montreal	7	18	.280

YESTERDAY'S RESULTS.

Rochester, 9; Montreal, 5 (a.m.)
Rochester, 6; Montreal, 1 (p.m.)
Buffalo, 9; Toronto, 0 (morning game postponed, rain.)
No other games scheduled.

SOUTHERN LEAGUE.

	W.	L.	P.c.		W.	L.	P.c.
New Orleans	25	14	.641	Birmingham	20	18	.526
Chattanooga	22	15	.595	Atlanta	18	19	.500
Nashville	17	22	.436	Montgomery	16	24	.400
Mobile	20	18	.526	Memphis	14	25	.378

YESTERDAY'S RESULTS.

Birmingham, 4; Memphis, 1.
Atlanta, 13; Mobile, 5.
Montgomery, 8; Nashville, 4.
Chattanooga, 8; New Orleans, 4.

NORTHWESTERN LEAGUE.

	W.	L.	P.c.		W.	L.	P.c.
Vancouver	26	15	.634	Tacoma	19	22	.463
Seattle	25	19	.610	Portland	17	25	.425
Spokane	23	19	.548	Victoria	12	26	.316

YESTERDAY'S RESULTS.

Seattle, 11; Victoria, 7 (a.m.)
Seattle, 2; Victoria, 2 (p.m.) (6 innings.)
Spokane, 2; Vancouver, 3 (a.m.)
Spokane, 1; Vancouver, 2 (p.m.) (11 innings.)

BEAVERS MEET ANGELS TODAY.

[BY DIRECT WIRE—EXCLUSIVE DISPATCH.]

PORTLAND (Or.) May 25.—Extra! Extra! Extra! Unless one or both managers double-cross us, Portland fans will be treated to a baseball rarebit tomorrow afternoon. Los Angeles and Portland reopen Pacific Coast League hostilities at McCredie Park, and two hitherto undefeated pitchers are slated to oppose each other in the curtain-raiser.

Their names are Ehmke and Martinoni, both young fellows of marriagable age, of similar build, and both "dark horses" in the 1914 Coast campaign.

The Fight Fest at Vernon Tonight.

George Chip (left) and Sailor Petroskey.

Below is Chip feeding the chickens at Jack Doyle's training camp.

The Fight Tonight.

SAILOR PETROSKEY WAS BOTHERED BY WEIGHT.

His Trainer Claims, However, He Is in Good Condition for the Fight With George Chip Tonight — Van Says Chip Is Overplayed as a Favorite — Murray to Meet the Winner.

BY DE WITT VAN COURT.

SAILOR ED PETROSKEY says his condition is perfect for his twenty-round contest tonight with George Chip.

Louie Parente, hi smanager, is not so confident. Judging from the way he spoke Sunday afternoon, he is under the belief that Ed has been doing too much work; still this may have been compulsory to make the required weight.

Frank Carter, his trainer, says his condition is perfect and that he expects Petroskey to win by a knockout inside of fifteen rounds. Frank has been in a much better position to judge of Ed's condition than Louie, owing to the fact that he has been with him ever since he started work and Parente only landed here Sunday morning.

Jimmie Dime, manager and trainer of the Chip boys, is satisfied with the condition of both. He said Sunday that the only fear, if it could be called that, was the fact that this is to be George's first twenty-round contest.

"But, said Jimmie, "He has gone fifteen and there is no reason he cannot travel twenty if necessary."

• •

Fighters Compared.

It has been somewhat of a guess to get a line on either man during their training. Each has shown cleverly at times and both are in good condition, still there has never been anything sensational about their boxing.

Chip has the longer record of the two, but Petroskey is much more familiar with the twenty-round route.

Judging from their work with their training partners, there is little if any to choose in cleverness. They are about the same height and build, Petroskey appears to be the more rugged of the two, and if the this proves true, he should have a better chance if it comes to a hard slugging match.

Neither is very fast on his feet, so I do not look for much footwork of any kind and as neither is given much to backing away, I look for a match similar to the Kenneth-MaMahon contest with more clever boxing than those two big fellows showed.

• •

Chip Favored.

Chip is a decided favorite in the betting and according to the records he should be, but not quite as strongly as he is.

Joe Chip shows up well and many of his training camp friends look for him to beat Kid Carter, whom he is to meet in the semi-windup to the Chip-Petroskey contest.

Joe has nineteen straight knockouts to his credit and that is going some. Carter is also a hard hitter, but when pressed hard, has given the impression that he will not make an uphill fight if he gets much the worst of a contest.

He and Chip weigh about the same, are little more than heavy welterweights. This should be a similar contest to the Chip-Petroskey bout in many ways.

The announcement has been made by Tom McCarey that he will match the winner of the Petroskey-Chip contest with Billy Murray, the sensational Petaluma middleweight. Murray and the winner would no doubt draw well.

AMERICAN GOLF STARS IN PARIS.

[BY ATLANTIC CABLE AND A. P.]

PARIS, May 25.—Satisfactory positions were obtained by American entrants in the drawing today for the French amateur golf championship, the preliminary round of which, will bep llayed tomorrow. The draw divided the strength of the field evenly and the strongest American players will not be pitted against each other until the finish of the match.

Francis Ouimet and Jerome D. Travers just escaped meeting each other in the early round. The probability is that in the first of the semi-finals Ouimet will play Lord Charles Hope, holder of the title and one of the best of the younger British golfers, and that Travers will meet Charles W. Evans, Jr., who won the championship three years ago.

Before that happens, however, Travers probably will have to play either Frederick Herreshoff or Fraser Hale, while Ouimet will have met J. S. Worthington, a former Irish champion, and Charles A. Palmer, another Irish ex-champion, who defeated Travers at Sandwich.

The links have some tricky holes which may handicap Ouimet, who had only a day in which to learn the course.

No Harsh Feelings.

DAMON AND PYTHIAS LIFE OF CHIP AND PETROSKEY.

Fighters Are Now Training at the Same Camp and Neither of Them Like the Idea—Petroskey Spent Yesterday in Bed and Chip Put in the Time Furiously Writing Postal Cards—What They Said.

THE most recent fad among fighter is brotherly love.

Until a year or so ago, rival boxers used to train at camps at the opposite ends of town and they talked about each other in a way that would curdle your blood.

Chip and Petroskey have been training for tonight's fight at the same camp, eating, part of the time, at the same table at Jack Doyle's.

This fashion seems to have been started by Kid Kenneth and Tom McMahon, who fought the fiercest fight that has been seen at Vernon since Ketchel and Papke. They ate together and chummed together. About the only time they were separated was while they were working out in the afternoon.

After the fight, when the remains of Kenneth were tenderly conveyed back to the camp, some one made him an egg nog for consolation. Kenneth drank part of it; then sent for the man who had beaten him almost into fragments. "I want Tom to have the rest of this," he said. So McMahon came into his room and finished the egg nog.

While he drank it, Kenneth condoled with him because the fight was stopped. "Can you imagine what the fight was stopped for?" he demanded, turning one black eye upon McMahon while he tenderly nursed his broken nose. "If them guys can't stand seein' a little blood, what'd they come out for?"

McMahon said tactfully that he guessed the referee stopped the fight so it wouldn't become too brutal.

"Well," said Kenneth with a sigh, "The fight ought not to have been stopped, but we had a lot of fun at that while it lasted."

If that is Kenneth's idea of fun, some day a locomotive will run over him and he'll have all kinds of a swell time—a regular outing.

Chip and Petroskey are not quite as loving as that, but it certainly takes away from the dramatic thrill that ought to lead up to a fight. To see two fighters training at the same camp is like eating an egg without salt.

Neither Chip nor Petroskey like it. Chip says that he has not been free to practice some of his best stuff on account of the other fellow hanging around.

Yesterday, being the last day before the fight, they instinctively kept away from each other.

Chip sat around the little parlor of his training quarters, furiously writing postal cards while his brother played "Get Out and Get Under" on the phonograph.

Petroskey stayed in bed. The sailor has been having some trouble making the weight and did not attend the noon-day meal at the camp. Dinnerless, he lay on his bed in the cottage that he occupies with his trainers in his B.V.D.'s under an old bath robe

(Continued on Second Page.)

Unexpected.

MANDOT PUT UP A HARD BATTLE.

Captured Four Rounds by a Narrow Margin.

Welsh Scored a Knockdown in the Fifth.

English Champ Had a Margin at Finish.

[BY DIRECT WIRE—EXCLUSIVE DISPATCH.]

NEW ORLEANS, May 25.—Freddie Welsh won his ten-round bout with Joe Mandot tonight by the margin of a single round, after one of the hardest and fastest contests ever seen in this city and one in which the local boxer surprised his admirers by his work against the noted British champion. Not only did Joe outguess Welsh at boxing time and again, but he held his own at the slugging game in several fierce mix-ups.

Mandot took punishment which it appeared would have put him down and out had he taken it in any of his bouts of a few months ago. One knockdown was scored, Welsh catching Mandot with a short left hook to the point of the jaw in the fifth round. Mandot was going away when it happened, otherwise he might not have gotten up, but he did not even give Referee Burke time to begin to count, rising almost immediately and though Freddie sprang in and landed one or two more to the face, weathered the storm in good shape and finished the round fighting hard.

WELSH LEAD MARGIN.

Mandot had the better of four rounds by shades greater or less. One was even and five went to the credit of Welsh. With the exception of one round, Mandot won his rounds by rather small margins, while in several of Welsh's the advantage was decidedly marked.

Welsh missed often, owing to Mandot's ducking and sidestepping, bothering the champion, making him miss many leads. However, at close quarters Welsh worked both hands to the body hard and often and did damage with his chopping and swings to the kidneys.

Welsh wrestled a lot, but Mandot also violated the rules of the game by holding Welsh's hands nearly every time they came into close quarters.

STARTED WELL.

Welsh began by hooking and jabbing to the jaw and then staggering the local boy with a straight left and right to the jaw. He followed these with a hard left to the wind, finishing the round with a left swing to the jaw and a left hook to the wind as the bell rang.

Mandot took the second. He got his right cross into action and placed it to the jaw several times. He made Freddie miss several leads and jabbed his left to the face and hooked to the wind several times.

Mandot also had a shade the best of the third, slugging with the Welshman and fighting him clear across the ring, shooting jabs all the way over and swinging to the head when he caught him in the corner.

Welsh took the fourth by a wide margin, working right and left to the body solidly several times, and banging away at the kidneys when they came together. Welsh also took the fifth in which round was the knockdown.

COMES BACK.

Mandot came back in the sixth by using his right cross, and a series of uppercuts at close work and making Freddie miss a great deal by clever ducking.

The seventh was an even round and the eighth was Mandot's best. In this Joe had the visitor bewildered by his fierce attack. He shot right cross after right cross to the jaw and head, while Welsh missed time and time again.

Mandot appeared to have tired himself out with his exertions for the ninth was all Welsh's.

In the tenth both sparred cleverly and evenly, both missing often until the latter part of the round when Welsh took the honors by hard drives to the jaw and body.

Joe Mandot and his manager, Tommy Walsh, will leave tonight for Chicago, while Welsh and Harry Pollock, his manager, will go to New York, where Welsh is to fight Johnie Dundee Friday night, then sail for England Saturday.

MISS HYDE WINS.

[BY A. P. NIGHT WIRE.]

ORANGE (N. J.) May 25.—From a field of seventy-eight women, Miss Lillian B. Hyde of South Shore, Long Island, the metropolitan title winner in 1910 and 1911, won the gold medal with a score of 89 today in the qualifying round of the Woman's Metropolitan Golf Association's championship tournament.

Miss Hyde was one stroke better than Miss Georgianna Bishop of Brooklawn, Ct., another former champion, and twelve strokes ahead of Miss Marion Hollins of Westbrook, the present title holder.

Miss Hollins's poor score of 101 barely enabled her to qualify. Her game today was far below that of last fall, when she met Miss Ravenscroft of England, for the national championship.

ANDERSON IS BEATEN AGAIN.

[BY A. P. NIGHT WIRE.]

VANCOUVER (B. C.) May 25.—Frank Barrieau gained the decision tonight at the Steveston arena in a fifteen-round bout with Bud Anderson for the welterweight championship of the Pacific Coast.

Dust for Gold.

BOXER STRIKES, DEMANDS MORE.

Holds Up San Diego Club at Last Minute.

Agrees to Scrap After Some Argument.

Then Quits When Brant Hits Him.

Fight fans returning from San Diego tell of a sensational strike in the ring by one of the fighters.

Henry Carisse, the San Pedro heavyweight, was engaged to fight Battling Brant, the philosopher. His share of the purse was to be $10.

When he got down in the ring at the San Diego club, opposite to Battling Brant, Carisse struck. When the bell rang, he didn't budge.

His manager, Freddie Corbett, then jumped into the ring and began denouncing the club management on account of the size of the purse.

Some one jumped into the ring and soaked him. The police took charge of the scene and threatened to throw the whole Carisse corporation into jail.

Carisse then changed his mind and said he would fight. He and Brant squared off. After one or two swipes, Carisse went down and was counted out.

Battling Brant, of the mathematical environment, insists it was his mighty fist knocked Carisse out; but some of those at the San Diego ringside think that Carisse went down to get even.

LOCAL MEN SET HIGH RIFLE SCORE.

With a total of but two points less than that scored in the first match of the Pacific Coast Rifle League, the Los Angeles Rifle and Revolver Club set the Manito Club of Spokane a merry pace for their share of the shoot next Sunday. Los Angeles scored 818 against 820 for the first match. In the first match the next highest score was Manito's 805, so the locals feel that the northern club is trounced before it starts to fire.

Because of difficulty in getting the army range near Spokane, the Manito Club was obliged to postpone its share of the match until next Sunday, and the local club is holding up its scores until that time.

LOS ANGELES RIFLE AND REVOLVER CLUB.

Second match, Pacific Coast Rifle League, Los Angeles vs. Manito:

Name	200	200	200	Tl.
R. F. Fraser	42	46	50	138
F. F. Grace	43	46	50	139
R. P. Cross	42	44	49	135
W. R. Smith	43	47	49	139
O. H. Wedgwd	43	44	49	136
J. E. Gardner	40	45	49	134
Totals				819

ALSORANS.

Name	200	200	200	Tl.
Tom Jordan	40	46	46	132
E. K. Main	41	44	47	132
W. J. Hansen	43	46	47	136
W. R. Schorn	40	44	47	131
W. H. Hooke	41	43	46	130
Dr. Felsenthal	39	43	46	128
Sam Crawford	39	43	46	128
E. L. Sherman	37	40	47	124
George Naylor	37	40	47	124
R. C. Hamer	37	41	46	124
F. C. Payne	39	42	46	127
R. E. Osborne	33	37	41	111
Lavalle	33	37	41	111
Dr. Bowen	38			

—Hunting rifle.

COULON TO APPEAR IN AN EXHIBITION.

WILL MEET LOCAL AMATEUR AT WESTERN ATHLETIC CLUB SATURDAY NIGHT.

Johnny Coulon, bantamweight champion of the world, volunteered to dispell all doubts as to his condition for his coming bout with Kid Williams last night when he agreed to box a four-round exhibition at the Western Athletic Club next Saturday night. Jack Weske, acting for Coulon, consented to a request made by Manager Ed. Frayne of the Western, and Coulon will step four rounds with Heinie Boos, a well-known local amateur.

Weske declared that the champion would probably return to Los Angeles Wednesday or Thursday and that he has utilized every moment while at Wheeler Springs in preparing himself for the most severe test of his career. Coulon's manager was strong in his declaration that the champion's condition will prove a surprise next Saturday night to the fans who have not seen him work in over two years.

Boos, Coulon's opponent, is a clever, hard-hitting youth, who has never fought outside of the amateur ranks. His bouts at the Western have made him a prime favorite with the fans.

FEDS TO RAID MAJORS AGAIN.

[BY A. P. NIGHT WIRE.]

NEW YORK, May 25.—James A. Gilmore, president of the Federal League, is here today for a conference with his chief advisers. An extensive raid on organized baseball, according to Mr. Gilmore, is planned.

"I have thirty-seven major league players ready to jump and if the injunction on George Johnson is dissolved, we can get all the stars we need," said Mr. Gilmore.

MORLEY'S HANDICAP BOUT.

In Morley's open handicap match Marsh last night drew, with Fredericks, the right to play, and being rated at eighteen to twelve, won out by eighteen points to Fredericks's ten. Should they draw against each other again, Marsh must give his opponent eight points handicap.

Another pair are to play tonight, in the last open match prior to Hueston's exhibition games, which commence tomorrow afternoon and last through Friday evening.

ROSSITER GOING UPWARD.

Rossiter started the week in the Brunswick three-cushion billiard tournament last night by scoring his game against Pierce, on the respective tallies of fifty to thirty-five, in eighty-three innings.

Clark meets Rossiter this evening, commencing a series of three hard games in the effort to overtake Mamels, whose lead has become dangerous.

BLAKE SEMI-FINALS.

Horowitz defeated Goldberg by fifty balls to forty-six, after a close game in Blake's elimination pocket billiard semi-finals, with high run of thirteen also going to his credit.

Schafer and Stafford are in tonight's match.

The Champ.

JOHNNY COULON RACED A HORSE OVER THE MOUNTAIN TRAIL—WON.

BEATING a horse in a race over a mountain trail and winning a bet by doing so is the feat that Johnny Coulon has just pulled off at Wheeler Springs, according to a letter to the sporting editor of The Times from Coulon's manager, John Weske.

"Johnny has a pet theory that a man is stronger than a horse," writes Mr. Weske. "This theory was proved yesterday, when he bet John Warfield of Los Angeles, who is a guest here, $25 that he could outrun any horse on level ground in a fifteen-mile race, or would give a horse a mile handicap on a trail over the mountains, there being no level ground around.

"The trail from Wheeler's Cold Springs to Wheeler's Hot Springs was selected, a distance of ten miles. They were officially timed and started.

"Johnny caught Warfield between the seventh and eighth mile and beat him to the finish by four minutes. His time was one hour and ten minutes, which was exceptionally good, considering the condition of the trail."

Mr. Weske says that Coulon is so delighted with the California mountains that he will spend the summer at Wheeler Springs instead of going to Canada, as he originally intended.

He has an offer to meet Eddie Campi immediately after the Williams fuss, and the New Orleans promoters have made him an offer to meet the winner of the bantamweight tournament they are arranging. He will accept both offers, then come to California.

"The champ is enjoying life as he never has before," writes Weske. "He is also a source of great pleasure to the guests. Besides his good humor and quaint sayings, he entertains them in a number of ways. He gives high and fancy diving and swimming exhibitions, does acrobatic stunts of every description, demonstrates and explains the Jiu Jitsu system, of which he is an expert. But the best and most entertaining trick he performs is what he calls his 'strong-man' act. He has a bona-fide offer up of $100 for any man who can lift him off the ground. He will not tighten the muscles or stiffen up, but will relax and give the man lifting every opportunity to hoist him. It's laughable to see the efforts some of these husky 200-pounders make in trying to raise him off the ground."

Maybe.

M'FARLAND THINKS WHITE MAY BEAT WILLIE RITCHIE.

[BY DIRECT WIRE—EXCLUSIVE DISPATCH.]

CHICAGO, May 25.—Whether Charley White, Chicago's premier lightweight, can be considered a championship possibility and whether Willie Ritchie is a real champion of the Joe Gans and "Battling" Nelson types, will be determined tomorrow night in Milwaukee, where these two sterling lightweights will meet in a ten-round, no-decision contest before the Queensberry Athletic Club.

Although he has defended his title successfully since he won the lightweight crown from Ad Wolgast at Daly City, Cal., in 1912, Ritchie has not been called upon to meet a fighter of the White type.

Rivers, Murphy, Cross and Wolgast cannot be considered in the same class with White as far as boxing is concerned, especially over the short distance. Since he started to climb the ladder of pugilistic fame, White has met and defeated some of the toughest fighters in the lightweight division.

That the battle between these clever exponents of fistiana should be the best staged under the Pedding boxing law, is assured. Ritchie must fight all the time to save his prestige while White will battle with the tenacity of a bulldog to show the fans he is entitled to consideration as a championship possibility. Neither fighter will overlook opportunities.

Packy McFarland thinks White can beat Ritchie if he carries the battle to the champ. Packy is a staunch admirer of White and is in a position to know a few things about both fighters as he boxed with them while training for fights.

For the Tigers.

DOC WHITE TO START ON MOUND THIS AFTERNOON.

HAPPY and his Tigers are back again and we will not lose them for a month, which insures the fans of four weeks of regular baseball.

"The Tigers are in great shape and we should be at least five or six games in the lead before the month is over," said Hap yesterday with an optimistic smile that looked bad for the Oaks, this week's victims. "All the pitchers are in grand condition and the big job now is to decide which one I shall use. 'Doc' White has been resting up all week and is in fine shape to face the Oakland club today. I will probably use Doc today and Saturday, Klepfer Wednesday and Sunday afternoon. Hitt, Fleharty, Henley and Decanniere are ready to go in, and I will have to use them all on account of the two games Saturday.

"Kane is in his old-time condition, but I will hardly use him as long as Meloan is playing so well. It will do Johnny good to rest a little while longer.

"The club looks mighty good to me and we will be so far ahead by July 4 that the fans will be begging us to slow down and give the other fellows a chance."

Pruiett is likely to work against the Haps, as he is a hard man for them to beat. Another Stroud, so to speak.

U. Gene Doyle is going around town claiming great things for the Tigers, who are winning games right along, with the president of the club, Mr. Maier, 2000 miles away. "Watch 'em go this next month," is Gene's motto.

Looks don't count.

A light colored, mild-looking wrapper often covers strong inferior tobacco. To be sure of a really mild, harmless, enjoyable blend of light Havana and right Domestic, ask your dealer for a

Gen'l ARTHUR Mild 10¢ Cigar
M. A. Gunst & Co. Inc

Diabetes and Bright's respond promptly to our new mineral, which has wonderful radio-active curative properties. This is nature's own treatment, and the most successful yet. Write Natura Company, San Francisco, Cal.

Fighters are Friends

(Continued from First Page.)

with his watch open on his pillow beside him.

When some one asked him about the fight, he said, "I don't know how it is coming out, but I know that it isn't going to last long. I'll be glad when that time for weighing is over."

Chip, with a white sweater pulled up around his ears and a death grip on the camp pen holder pulled his tongue back of his cheek and said, he never wasted any time thinking about fights.

"It's just like any other job," he said, "When I was working in a coal mine, I got a chance to fight as a substitute against a local fighter and I licked him. Then I thought I was some fighter and was matched against a guy named Abbot. Well, Abbot nearly knocked my head off. As I was staggering downstairs, Jimmy Dime, my manager, said to me, 'Well, now you'll be a real fighter; you've got a good licking.' Since that time I never have been worried about a fight. The only thing that kind of gets my goat is waiting in the dressing-room before the fight. I don't believe any fighter can honestly say that doesn't worry him. I wish I was fighting some guy I hadn't seen. I always like to see a fellow for the first time in the ring. When they take the bath robe off him, I look him over to see how thick his waist is, for that's where you size up his endurance, and I look to see how strong his jaw is.

"However, I guess I'll get along all right with Petroskey. The betting is all wrong though. I'm no such cinch as the odds would seem to indicate. Petroskey's a good fighter and a tough fellow."

8 to 5.

POLY WALLOPS BLUE AND WHITE.

SEVENTH-INNING EXPLOSION BY CLIFF DWELLERS.

Old Rivals Mingle at Washington Park With Score a Tie Till Seventh Inning Rally Nets the Mechanics Six Runs and the Title—D.A. Makes Game Finish.

That old tradition, as old as baseball itself, about the lucky seventh for the home team will be long remembered and cherished by the Poly High School students. Luck and six runs came to the Poly team in the last of the seventh, a splendid ball game was busted up and the city championship moved out to Poly again with an 8-to-5 score.

Six innings the two teams grappled with the score at a deadlock, a 2-to-2 tie. The last of the seventh opened serene enough when Tipton popped out, but then came the avalanche.

Five hits flashed into the undefended territory, the steel spikes of six Poly base runners flicked across the plate while the Blue and White fielders played horse behind the wobbling Cowan. An error mingled with a hit batter completed the downfall.

The Hilltoppers came back in the eighth and ninth fighting with a grim determination that brought results. They jammed the bases in the eighth but sensational work by the Poly outfielders saved the day for a few minutes. Again in the ninth they gave the Poly rooters a ten-year scare. Three hits and three runs came in before the desperate losers could be checked. Even then it was poor base running that stopped them.

Cowan pitched a splendid game outside of that one bad inning and even then his support was responsible for most of the runs on account of errors of omission.

Hanay at third and Tipton on short played great ball for Poly, while it is well to mention the work of Fast, and Moses for the defeated, but not outgamed, Hilltoppers.

The score:

	L.	A.	H.	S.
Skinner, lf	1	0	0	0
Moses, c	1	0	0	0
Shafer, rf	1	0	1	0
Cowan, p	1	0	0	0
Schmitz, cf	1	0	0	0
Funk, 1b	1	0	1	0
Hanay, 3b	1	0	0	0
Fast, ss	1	0	0	0
Kittle, 2b	1	0	0	0
McKee, 2b	1	0	0	0
Leake, 2	0	0	0	0
Totals	10	0	2	0

POLY.

	A.	R.	H.	S.	P.	O.	A.	E.
Smith, lf	1	0	1	0	1	0	0	0
Guiol, rf	1	0	0	0	0	0	0	0
Haney, 3b	1	0	1	0	0	0	0	0
Hall, c	1	0	0	0	0	0	0	0
Tipton, ss	1	0	0	0	0	0	0	0
Lawton, 1b	1	0	0	0	0	0	0	0
Lawton, 2b	1	0	0	0	0	0	0	0
Critchley, c	1	1	1	0	0	0	0	0
Abel, p	1	1	1	0	0	0	0	0
Totals	34	8	10	2	27	15	6	

SCORE BY INNINGS.

	1	2	3	4	5	6	7	8	9	
L. A. H. S.	0	0	0	0	0	0	2	0	0	2
Base hits	0	0	0	0	0	0	1	0	1	2
Poly	0	0	0	0	0	0	6	1	1	8
Base hits	0	2	1	0	0	0	5	2	0	10

SUMMARY.

Two-base hit—Lawton.
Sacrifice hits—Smith, Kittle.
Stolen bases—Haney.
Bases on balls—Off Cowan, 1; off Abel, 1.
Struck out—By Cowan, 8; by Abel, 3.
Earned runs—Off Cowan, 4; off Abel, 1.
Wild pitch—Abel.
Passed balls—Moses, 2.
Hit by pitched ball—Lawton.
Time of game—1h. 55m.
Umpire—Kane.

Times Directory
Of Automobiles and Accessories

Cartercar — AND I. H. C. TRUCKS — California Motive Power Co. 1330 S. Flower. Main 8053.

Don Lee — CADILLAC AGENCY — Twelfth and Main Streets. Main 8793. Tires and Accessories.

Locomobile Co. of America

Marvelastic — "The Finish that Outlasts the Car" — Cars Painted in 4 Days. All work guaranteed. New Process Auto Painting Co. Inc. Main 1893. 118 W. Pico St.

Metz — CARS delivered to Los Angeles. Model roadster, $510; Roadster Cars, Fully guaranteed. Complete and equipment throughout. 4-Cyl. 22-H.P. motor. Model Write for Catalog, or call at local office of METZ Co. 118 West Pico St. Phones Main 1893; Home 21021.

Moore — Gas and Distillate Trucks Manufactured by PACIFIC METAL PRODUCTS COMPANY. Main Office and Works, Torrance, Cal. Home 21112. East 183. Factory Branch, San Pedro, Cal.

Moreland — DISTILLATE MOTOR TRUCKS — Manufactured in Los Angeles by Moreland Motor Truck Co., South Main and Vernon.

Pathfinder 40 — Main 2894 — Pathfinder Motor Car Co. (Inc.) 1114-16 South Olive Street.

SAVAGE TIRES — MADE IN CALIFORNIA — Los Angeles Branch 1220 SOUTH OLIVE ST. Main 8557. Home 21557.

White — GASOLINE CARS and TRUCKS — MAIN 8508 — PIONEER COMMERCIAL AUTO CO. 1017-19 North Alameda Street.

The Champion.

BUNDY TO APPEAR IN BIG HANDICAP TENNIS TOURNEY

THE handicap tournament of the Southern California Tennis Club bears all the earmarks of a real event.

The affair is scheduled to commence Friday of this week, to continue through Saturday, May 30, by which time all matches up to the semi-finals are supposed to be played. The final matches are scheduled to be played off the following Saturday.

Tom Bundy, the chubby Napoleon of the courts, holder of the doubles championship of the country with Maurice McLoughlin, and at various times champion of about every section of California, is to make his first public appearance since the national doubles championships at Newport last summer.

Several of the local players who have seen Bundy in action this year say that he is showing better form than at any time in his career, and if this is the case, he will put up a rattling exhibition in the tournament.

Bundy is entering the tourney more as a workout than anything else, and hopes to get a good opportunity to get a line on his condition. He will be heavily handicapped as he will have to put up a great game to get through.

Among the other stars to be are Claude Wayne, Emery Simpson Stansbaugh, Fred Adams and other [illegible] numerous to mention.

E. L. McCormick, the [illegible] High School boy who won the last year, is in the running to defend his title, and Joe Grieve, winner of the ladies' will also appear.

Glenn Morris will receive [illegible] till 6 p.m., Wednesday, at [illegible] West Third street, after which entry lists will be closed as it is necessary to make out the [illegible] on Thursday.

TENNIS AT SAN JOSE.

[BY A. P. NIGHT WIRE.]

SAN JOSE, May 25.—The Park Tennis Club of this city has decided to accept the invitation of the Pacific Coast Lawn Tennis Association to hold the annual championship tournament in San Jose till [illegible]. Play will continue through the week beginning June 22.

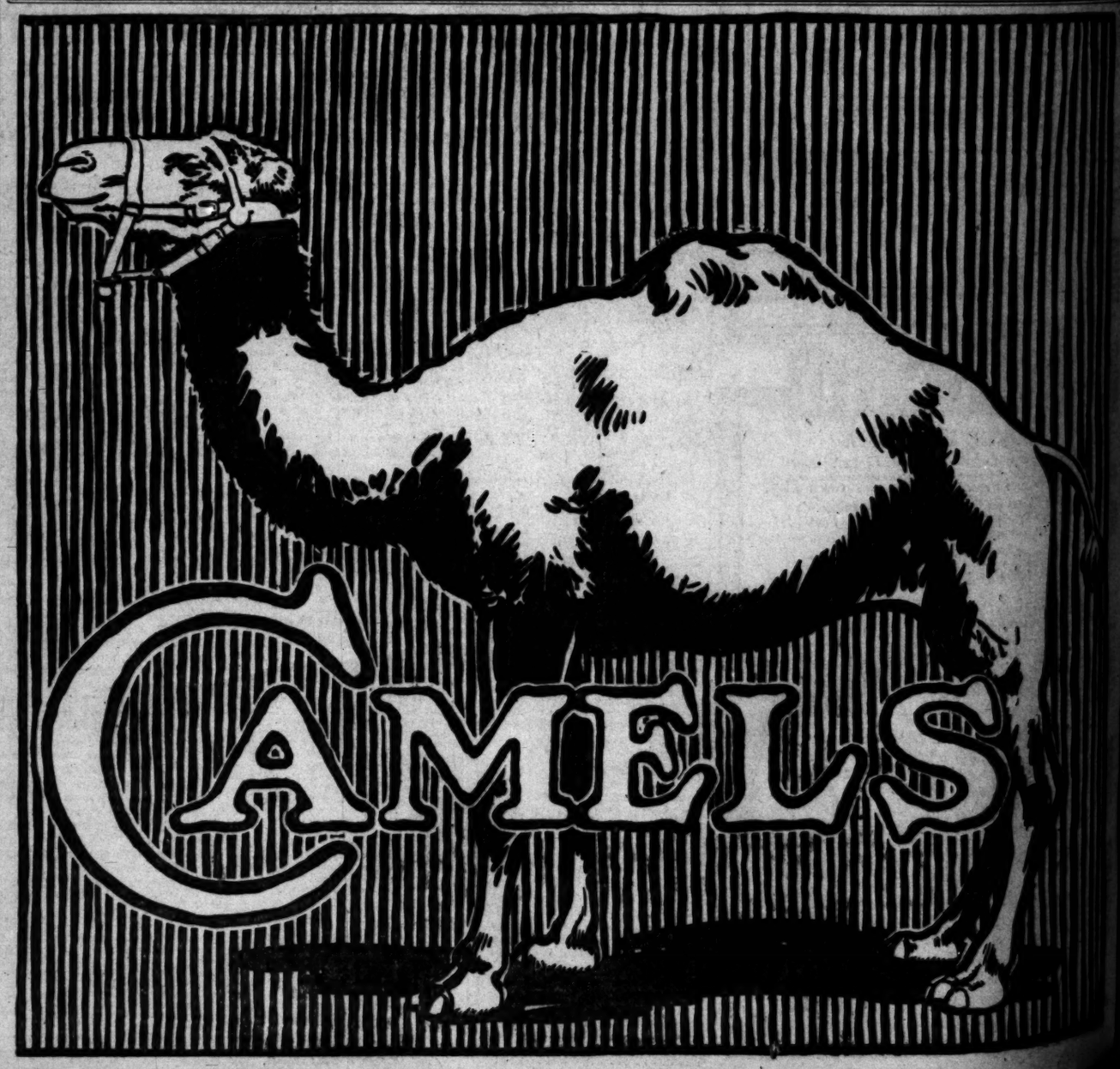

Mr. Titus Wad is One Frugal Guy! — By Gale.

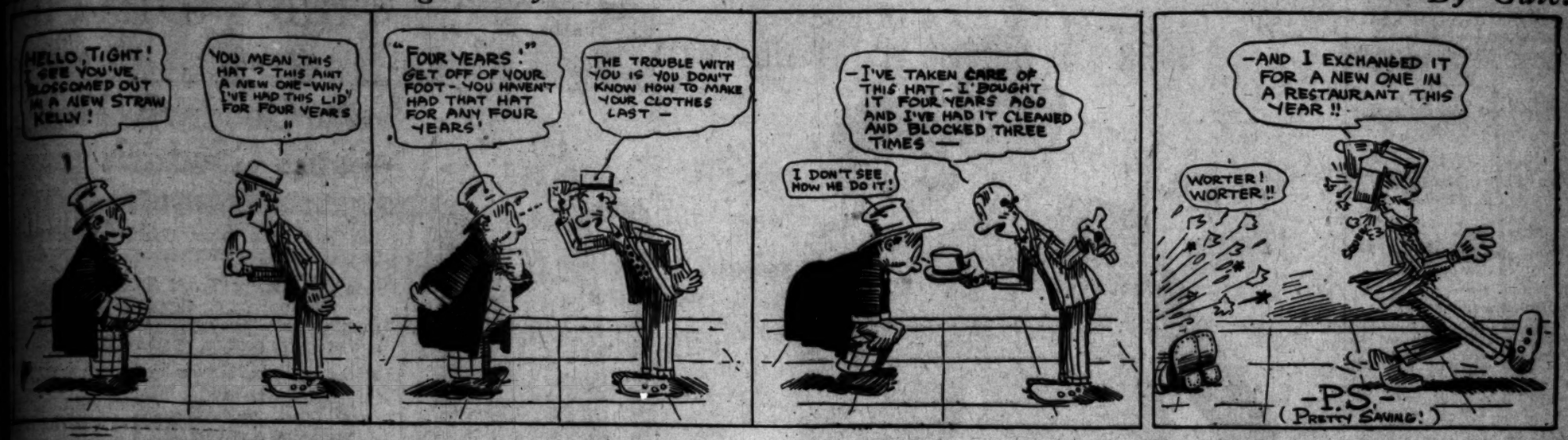

American.

WASHINGTON CLIMBING CLOSE TO FIRST PLACE.

[BY A. P. NIGHT WIRE.]

WASHINGTON, May 25.—Washington climbed to within half a game of first place in the American League pennant race today by beating Detroit, 10 to 1, in the opening game of the series. Detroit's one run was scored in the third, when Cobb singled, went to third when Veach muffed the ball, and scored on a double.

DETROIT.

	A.B.	R.	B.H.	P.O.	A.	E.
[illegible]						
Totals	31	1	7	24	11	1

Batted for Bono in eighth.

WASHINGTON.

	A.B.	R.	B.H.	P.O.	A.	E.
[illegible]						
Totals	33	10	14	27	9	1

RUNS BY INNINGS.

	1	2	3	4	5	6	7	8	9	
[illegible]										

SUMMARY.

Home runs—Foster, Gandil. Stolen bases—McBride to Gandil; Foster to McBride to Gandil; Gandil. Left on bases—Detroit, 6; Washington, 7. Bases on balls—Off Boehling, 2; off Ayers, 2; off Boehling, 1; off Mogridge, 1. Struck out—By Boehling, 2; by Ayers, 1; by Mogridge, 1. Hit by pitcher—By Ayers, 1 (Foster). Passed balls—Stanage, 2. Time of game—1h. 50m. Umpires—Hildebrand and [illegible].

SHUTS OUT YANKEES 1 TO 0.

[BY A. P. NIGHT WIRE.]

NEW YORK, May 25.—Scott had the better of Warhop in a pitchers' duel today and Chicago won three games of the series from New York. Scott held the Yankees to six hits and fashed seven, only two reaching first base, and retired three of these napping.

CHICAGO.

	A.B.	R.	B.H.	P.O.	A.	E.
[illegible]						
Totals	30	1	6	27	15	0

NEW YORK.

	A.B.	R.	B.H.	P.O.	A.	E.
[illegible]						
Totals	30	0	6	27	7	0

RUNS BY INNINGS.

	1	2	3	4	5	6	7	8	9	
[illegible]										

SUMMARY.

Two-base hits—Scott, Bodie. Sacrifice hits—Scott, Collins. Stolen bases—Chicago, 1; New York, 1; Chicago, 4. Left on bases—Chicago, 5; New York, 4. Time of game—1h. 45m. Umpires—Klem and Rigler.

OFFICE HITS FOR THE NAPS.

[BY A. P. NIGHT WIRE.]

BOSTON, May 25.—Sacrifice hitting helped to win a 3-to-0 game for Boston today. Mitchell was hit to three hits. "Del" Pratt was purchased from Cleveland yesterday, reported today. He probably will play first base in tomorrow's game.

CLEVELAND.

	A.B.	R.	B.H.	P.O.	A.	E.
[illegible]						
Totals	30	3	6	27	12	0

BOSTON.

	A.B.	R.	B.H.	P.O.	A.	E.
[illegible]						
Totals	34	3	7	27	11	2

RUNS BY INNINGS.

	1	2	3	4	5	6	7	8	9	
[illegible]										

SUMMARY.

Two-base hits—Speaker, Lewis, Gardner, Wambsganss. Three-base hit—Speaker. Sacrifice hits—Mitchell, Agnew. Stolen bases—Turner, Gardner. Double plays—Gardner to Janvrin to Thomas; Lajoie to Janvrin to Thomas. Left on bases—Cleveland, 7; Boston, 7. Bases on balls—Off Mitchell, 2; Shore, 1; Agnew, 1. Struck out—By Mitchell, 2; Shore, 1; Agnew, 1. Hit by pitcher—By Shore, 1 (Lajoie). Passed ball—Nunamaker. Time of game—1h. 45m. Umpires—Chill and Sheridan.

PENNOCK STRIKES OUT TWELVE MEN.

[BY A. P. NIGHT WIRE.]

PHILADELPHIA, May 25.—Pennock pitched a masterly game today, Philadelphia winning from St. Louis, 6 to 2. Pennock fanned twelve batsmen. Every man who faced him, except Pratt, struck out at least once. Pratt made two doubles and a single and drew a pass in four trips to the plate.

ST. LOUIS.

	A.B.	R.	B.H.	P.O.	A.	E.
[illegible]						
Totals	30	2	6	24	14	2

x—Batted for James in seventh.
xx—Ran for Agnew in seventh.

PHILADELPHIA.

	A.B.	R.	B.H.	P.O.	A.	E.
[illegible]						
Totals	29	6	10	27	8	0

SCORE BY INNINGS.

	1	2	3	4	5	6	7	8	9	
St. Louis										
Philadelphia										

SUMMARY.

Two-base hits—Pratt, 2; Baker. Three-base hits—Oldring, Daley. Home run—Oldring. Hits—Off James, 7 in 6 innings; off Leverett, 3 in 2. Sacrifice hit—Lapp. Sacrifice flies—Daubert, Walker. Stolen bases—Pratt, 2; C. Walker, Collins. Double plays—Pratt to Agnew; James to Agnew to Austin to Pratt. Left on bases—St. Louis, 5; Philadelphia, 4. Bases on balls—Off James, 4; Pennock, 2; of Leverett, 1. Struck out—By Leverett, 1; by Pennock, 12. Time of game—1h. 55m. Umpires—Connolly and Dineen.

NATIONAL LEAGUE.

HANS WAGNER'S SWAT DOES IT.

[BY A. P. NIGHT WIRE.]

PITTSBURGH (Pa.) May 25.—Pittsburgh and Brooklyn met for the first time this season today and the Pirates won a closely-contested game, 5 to 4. The visitors hit Cooper hard in the ninth and tied the score for the second time, but Wagner's single with two on bases and two out gave the Pirates the victory.

The score:

BROOKLYN.

	A.B.	R.	B.H.	P.O.	A.	E.
[illegible]						
Totals	33	4	6	28	9	1

x—O'Mara ran for Hummel in ninth.
xx—McCarthy batted for Rucker in eighth.
xxx—Ellerbeck batted for Ragan in ninth.
xxxx—Two out when winning run scored.

PITTSBURGH.

	A.B.	R.	B.H.	P.O.	A.	E.
[illegible]						
Totals	35	5	11	27	11	2

x—Batted for Cooper in ninth.

SCORE BY INNINGS.

	1	2	3	4	5	6	7	8	9	
Brooklyn										
Pittsburgh										

SUMMARY.

Hits—Of Ragan, 6 in 7; of Rucker, none in 11; of Wagner, 2 in 1. Three-base hits—Rickert, Cooper. Home runs—Daubert, Dalton. Stolen bases—Kelly, Double play—Egan to Cutshaw to Daubert. Bases on balls—Of Rucker, 1; of Ragan, 2; of Wagner, 1; of Cooper, 4. Hit by pitcher—By Rucker, 1 (Warner). Sacrifice hit—Smith. Left on bases—Brooklyn, 5; Pittsburgh, 6. Struck out—By Rucker, 2; by Cooper, 4. Time of game—1h. 47m. Umpires—Quigley and Rasmussen.

BOSTON BRAVES WIN ONCE MORE.

[BY A. P. NIGHT WIRE.]

ST. LOUIS, May 25.—Boston, by bunching hits with errors in the first two innings, scored three runs, a lead St. Louis by clean hitting could not overcome, and the visitors took the opening contest of the series, 3 to 2. Robinson pitched a good game, but Dolan's error in the second inning paved the way for two runs, giving the visitors a lead.

The score:

BOSTON.

	A.B.	R.	B.H.	P.O.	A.	E.
[illegible]						
Totals	34	3	8	27	12	1

SCORE BY INNINGS.

	1	2	3	4	5	6	7	8	9	
Boston										
St. Louis										

SUMMARY.

Two-base hits—Hooper, Three-base hits—Gardner, Daley. Home runs—Gardner, Hooper. Hits—Off Dolan, 7 in 6; off Cooper, 2 in 3. Sacrifice hits—Wagner, Lapp. Stolen bases—Hooper, Gardner, Janvrin, Thomas, Lapp. Left on bases—Boston, 7; St. Louis, 7. Bases on balls—Off Dolan, 1; off Cooper, 1; off Robinson, 1. Struck out—By Dolan, 1; by Cooper, 2; by Robinson, 2. Hit by pitcher—By Dolan, 1 (Janvrin). Time of game—1h. 45m. Umpires—Byron and Finneran.

CUBS WALLOP THE NEW YORK GIANTS.

[BY A. P. NIGHT WIRE.]

CHICAGO, May 25.—Demaree was hit hard in the third inning today and Chicago won the first game of the series from New York, 5 to 1. New York's lone run came in the fourth. After two were out, Corridon threw Grant's grounder high to Saier. Doyle singled to right and Good booted the ball around while Grant scored.

The score:

NEW YORK.

	A.B.	R.	B.H.	P.O.	A.	E.
[illegible]						
Totals	32	1	5	24	13	1

x—Ran for Demaree in seventh.
xx—Batted for Demaree in seventh.
xxx—Batted for Schauer in ninth.

CHICAGO.

	A.B.	R.	B.H.	P.O.	A.	E.
[illegible]						
Totals	27	5	6	27	13	4

SCORE BY INNINGS.

	1	2	3	4	5	6	7	8	9	
New York										
Chicago										

SUMMARY.

Two-base hit—Saier. Three-base hit—Saier. Hits—Off Demaree, 5 in 6; off Schauer, 1 in 3. Sacrifice hits—Zimmerman, 2. Sacrifice fly—Schulte. Stolen bases—Scecher, Grant, Zimmerman. Left on bases—Chicago, 5; New York, 4. Bases on balls—Off Demaree, 2; off Cheney, 3; off Schauer, 1. Hit by pitcher—By Demaree, Schulte; by Cheney, Merkle. Struck out—By Demaree, 2; by Cheney, 7. Wild pitch—Schauer. Time of game—1h. 44m. Umpires—Orth and Byron.

RED PITCHERS ARE VERY INEFFECTIVE.

[BY A. P. NIGHT WIRE.]

CINCINNATI (O.) May 25.—Ineffective pitching by Cincinnati twirlers enabled Philadelphia to win the first game of the series today, 6 to 4. Rowan, who started for Cincinnati, was hit hard, allowing Philadelphia to score five runs. Ingersoll, who succeeded him, was wild.

The score:

PHILADELPHIA.

	A.B.	R.	B.H.	P.O.	A.	E.
[illegible]						
Totals	34	6	10	27	14	2

CINCINNATI.

	A.B.	R.	B.H.	P.O.	A.	E.
[illegible]						
Totals	32	4	9	27	9	1

x—Batted for Bates in seventh.
xx—Ran for Clark in seventh.
xxx—Batted for Rowan in seventh.
xxxx—Batted for Ingersoll in ninth.

SCORE BY INNINGS.

	1	2	3	4	5	6	7	8	9	
Philadelphia										
Cincinnati										

SUMMARY.

Two-base hits—Lobert, Killifer, Clark. Three-base hits—Reed, Cravath, Mayer, Hoblitzell. Hits—Off Mayer, 9 in 8 2-3 innings; off Marshall, none in 1 1-3; off Rowan, 5 in 7; off Ingersoll, 2 in 2. Sacrifice hit—Mayer. Sacrifice flies—Lobert, Byrne. Stolen bases—Reed, Lobert, Magee, Bescher. Left on bases—Philadelphia, 6; Cincinnati, 7. Bases on balls—Off Mayer, 3; off Marshall, 2; off Rowan, 1; off Ingersoll, 1. Hit by pitcher—By Ingersoll, Reed. Struck out—By Mayer, 3; by Rowan, 3. Time of game—2h. 11m. Umpires—Klem and Rigler.

FEDERAL LEAGUE

BALTIMORE STILL WINNING GAMES.

[BY A. P. NIGHT WIRE.]

BALTIMORE (Md.) May 25.—St. Louis' errors contributed largely to Baltimore's 6-to-5 victory today. Quinn weakened in the last two innings after having pitched fine ball up to that time. Miller was hit on the knee by a pitched ball and retired.

The score:

BALTIMORE.

	A.B.	R.	B.H.	P.O.	A.	E.
[illegible]						
Totals	33	6	9	27	16	0

ST. LOUIS.

	A.B.	R.	B.H.	P.O.	A.	E.
[illegible]						
Totals	37	5	8	24	11	5

x—Batted for Knupper in ninth.

SCORE BY INNINGS.

	1	2	3	4	5	6	7	8	9	
St. Louis										
Baltimore										

SUMMARY.

Two-base hits—Simmons, Walsh. Three-base hit—Bridwell. Home run—Hartley. Sacrifice hit—Knabe. Stolen bases—Jacklitsch, Tobin. Double plays—Sinn to Swacina; Crandall to Bridwell to H. Miller; Doolan to Swacina; Doolan to Knabe to Swacina. Bases on balls—Off Quinn, 2. Batters hit by—By Quinn, W. Miller. Struck out—By Quinn, 1; by Knupper, 4. Left on bases—Baltimore, 4; St. Louis, 6. Time of game—1h. 45m. Umpires—Bush and Mannassau.

RUSSELL FORD IS HIT HARD.

[BY A. P. NIGHT WIRE.]

BUFFALO, May 25.—Kansas City found Ford easy today and batted their way into a safe lead in the first two innings, winning 8 to 4. Moran, who relieved Ford in the third, was also hit freely.

The score:

BUFFALO.

	A.B.	R.	B.H.	P.O.	A.	E.
[illegible]						
Totals	39	4	6	27	16	3

x—Batted for Ford in third.
xx—Batted for Moran in eighth.
xxx—Ran for Downey in eighth.

KANSAS CITY.

	A.B.	R.	B.H.	P.O.	A.	E.
[illegible]						
Totals	30	8	15	27	12	1

SCORE BY INNINGS.

	1	2	3	4	5	6	7	8	9	
Kansas City										
Buffalo										

SUMMARY.

Earned runs—Buffalo, 8; Kansas City, 4. First base on balls—Off Moran, 1; off Cullop, 9. Struck out—By Moran Gilmore, 1; Coles, Easterly, Stovall; by Cullop, Downey, Bamford, Bono, 2. Home run—Schlady. Two-base hits—Kenworthy, Blair, Perring. Sacrifice hits—Coles, 2. First base on errors—Kansas City, 2. Stolen bases—Perring, Gilmore, 2; Allen, Stovall, Smith. Left on bases—Buffalo, 4; Kansas City, 6. Double plays—Chadbourne to Stovall; Kenworthy to Stovall to Goodwin. Hit by pitcher—By Cullop, Boon. Passed ball—Blair. Umpires—Goeckel and Kane. Time of game—1h. 45m. Attendance, 2000.

TEN INNINGS AT PITTSBURGH.

[BY A. P. NIGHT WIRE.]

PITTSBURGH (Pa.) May 25.—Indianapolis and Pittsburgh battled for ten innings today, the visitors winning, 5 to 3.

The score:

PITTSBURGH.

	A.B.	R.	B.H.	P.O.	A.	E.
[illegible]						
Totals	34	3	7	30	17	2

x—Batted for Walker in tenth.

INDIANAPOLIS.

	A.B.	R.	B.H.	P.O.	A.	E.
[illegible]						
Totals	37	5	10	30	11	1

SCORE BY INNINGS.

	1	2	3	4	5	6	7	8	9	10	
Pittsburgh											
Indianapolis											

SUMMARY.

Two-base hits—Laporte, 2; Hummel, Lennox, Kerr. Sacrifice hits—Jones, Holly, Falkenberg, McKechnie, Laporte. Double plays—Walker to Lennox; Esmond to Laporte to Rooney. First base on balls—Off Walker, 4; off Falkenberg, 1. Left on bases—Pittsburgh, 4; Indianapolis, 5. Stolen bases—Mososky, McDonald, Campbell, Kauff, Rooney. First base on errors—Indianapolis, 1. Struck out—By Walker, 1; by Falkenberg, 4. Time of game—1h. 55m. Umpires—Chill and Anderson. Attendance, 600.

HENDRIX BLANKS BROOKLYN FEDS.

[BY A. P. NIGHT WIRE.]

BROOKLYN, May 25.—Chicago won the first game of the series from Brooklyn, 4 to 0, today, through masterful pitching by Hendrix, off whom only five hits were made. Somers was hit hard at opportune moments and gave five bases on balls.

The score:

CHICAGO.

	A.B.	R.	B.H.	P.O.	A.	E.
[illegible]						
Totals	31	4	12	27	15	0

BROOKLYN.

	A.B.	R.	B.H.	P.O.	A.	E.
[illegible]						
Totals	30	0	5	27	13	0

SCORE BY INNINGS.

	1	2	3	4	5	6	7	8	9	
Chicago										
Brooklyn										

Match him with Willie Ritchie
—he's an Oasis!

Whaddye mean Oasis?

Why, something that beats anything that ever happened before. But gee! you wouldn't have to ask what it means if you'd ever said "Oasis" to the cigarette clerk. You'd know what an Oasis is—in smokes or anything else. You get 20 of 'em for 10c.—Egyptians—and an Oasis of a blend.

Three coupons and a gift in every package of

Oasis
—the Exceptional
10¢ in CIGARETTES
FOR TWENTY

Go East Through the Canadian Rockies

The CANADIAN PACIFIC RAILWAY, flung across five hundred miles of titanic Mountain Ranges, exhibits from its railroad observation cars unparalleled panoramas of precipitous canyons, glaciers, forests and snow-capped Alps. It takes you

Over the Roof of America

With 18,000 miles of first class railroad across the American Continent (all steel bridges—no trestles), and with superb steamship fleets on two oceans, the CANADIAN PACIFIC RAILWAY has grown to be the *greatest transportation system in the world.* In the Canadian Rockies it opens up

Fifty Switzerlands In One

First class hotels have been built and are operated by the railway in the heart of Mountain Ranges and at convenient centers from Atlantic to Pacific.

Everything Canadian Pacific Standard—None Better

For further particulars write or call for Booklet No. 1

A. A. POLHAMUS, General Agent, Passenger Department, Canadian Pacific Railway, 710 South Spring Street, Los Angeles, Cal.

CANADIAN PACIFIC

Up and Down Broadway.

TAKES FLING AT MODES OF DRESS

Hippodrome Has Interesting Sort of Problem.

New Plans Announced for Little Theater.

Master Gabriel Angles for Sea Monsters.

BY GARDNER BRADFORD.

Of course I dropped in at the Hippodrome last night, just to see how society would take to the 10-cent idea, also receive that little fling against the prevailing modes of dress.

It was decidedly interesting. The Mayor's wife, and a big party in one box, Chief Sebastian in the other, and, among the most lively applauders Judge Williams.

All three are important factors in dealing with just the problem. "The New Chief of Police" presents and while it would not be fair to print what they thought of it, judging from their faces, it was easy to observe that none of the telling points escaped them.

One of the most interested guests of Manager Fountain was Probation Officer Gibson, who had about fifteen of his co-workers with him. It will also be interesting to get their verdict on the sketch, which takes up the other side of the problem and is called "The Great Question."

Stopped in at the Burbank, too, just to see what genuine cockney dialect is like. Genuine is the word for you would be surprised to know the number of real Englishmen in the company, notably Forest Stanley and Bill Colvin.

Even Miss Paley has some and while it's hard to reconcile her generous proportions with "Glad," with whom starving for three days at a time is not out of the usual, the character is one that calls for all the versatility at her command.

The mystery of the piece to me is, why should the starving man try to rob the beggar girl when he might just as well have tipped over the hot-dog wagon, with far better chances to capture the coveted viands. Only Mrs. Burnett could answer that, however.

Another question, and one that only time can answer, is, will the Little Theater, with a new policy, and Frank Egan and Bill Stoermer at the helm, make a success.

Briefly, they aim to run a popular-priced house, put in one-act plays, etc., have dancing between plays, and after theater is over, in the cute little ballroom the playhouse boasts.

It sounds mighty alluring, but with so few seats, its hard to figure what the answer will be, at popular prices.

Mark Ellis tells me that Bill Bassett, the big handsome baritone who has been doing so well at Casa Verdugo, had a successful tryout this week and has landed with the Gaiety company at the Morosco.

Speaking of tryouts reminds me that that mite of comedy Gabriel, at the Orpheum, has discovered his hobby is deep-sea fishing and sticks around Catalina as much as possible. Being thoughtful, Gabriel chains himself securely to the gunwales, for few fish in Catalina waters but could pull him overboard with little or no effort.

STEWART WINS HURDLING HONORS.

Word has just been received from the East to the effect that Andy Stewart, the angular hurdler of Occidental College, who was elected captain for this year but registered at Princeton University, is showing rare form back there.

Although he is not eligible this year because of the one-year residence ruling, Stewart has been training faithfully and in the Princeton handicap meet a week ago, running from scratch, he took second in the 120-yard hurdles, which were won in 16 flat, and first over the low barriers in the very good time of 25 1-5s.

POLO PONIES OF INVADERS ARRIVE.

[BY A. P. NIGHT WIRE.]

NEW YORK, May 25.—On board the steamer Minneapolis, which arrived today from London, came the advance of Baron Wimborne's polo team which hopes to lift the international trophy now held by the Meadowbrook, Long Island team.

The arrivals consisted of hostlers and thirty-six polo ponies. The ponies will be put in thorough condition for the games next month.

Baron Wimborne and the members of his team sailed for New York Saturday on the Carmania.

PENNSY AFTER TITLE.

[BY A. P. NIGHT WIRE.]

PHILADELPHIA, May 25.—Thirty-five members of the University of Pennsylvania track team will be sent to Cambridge for the annual intercollegiate track and field championships, according to the list made public today by Coach Orton. This is the greatest number of athletes ever entered by Pennsylvania for the annual championships.

TO CHRISTEN SHAMROCK.

[BY ATLANTIC CABLE AND A. P.]

LONDON, May 25.—The Countess of Shaftesbury, whose husband is commodore of the Royal Ulster Yacht Club, will christen the Shamrock IV, Sir Thomas Lipton's challenger for the America's cup, it was announced today.

From the results of the recent dual track and field meets among the eastern college teams, it is a difficult matter to pick the winner of the championships scheduled for the Harvard University stadium on Friday and Saturday, May 29 and 30. It looks like a hard fight between Cornell, Yale and Penn. Cornell has good contestants in every event on the programme, whether it be in the sprints, hurdles, runs or field events. Both Cornell and Penn have won the cup four times, and if either wins this year the trophy will become their property.

La Valera and Melvin Stokes,

In "A Knight for a Day," which will shortly make its appearance at the Morosco.

Unique Event.

NOTED GUESTS AT HIPPODROME.

MAYOR'S WIFE AND POLICE CHIEF SEE SKETCH.

Judges, City Fathers, Club Women and Other Directors of Municipal Policy Guests of Manager Fountain—Distinguished Coterie Enjoy Capital Bill.

With one of the boxes occupied by the wife of Mayor Rose and a party of friends, and the other by Chief Sebastian, and nearly a hundred judges, lawyers, city officials, etc., in a specially reserved section, the guests of the Hippodrome management, the new bill, which opened the week yesterday marked a departure in local theatricals positively unique.

Walter Montague's sketch, "The New Chief of Police," repeated by special request, was the magnet which lured the distinguished coterie to the Hippodrome, anxious to get, at first hand, the telling points it makes on municipal reform, the scattering of the redlight district, and the immodesty of up-to-date costumes.

That it scored heavily was easy to tell from the expressions that flitted across the faces of these directors of civic destinies, and that they will all go to the Hippodrome next week to see the sequel sketch, presenting the other side of the question, is a foregone conclusion.

Few of the guests had ever been to the Hippodrome before, and they stayed through the show, declaring afterwards to Manager Fountain that they never dreamed a playhouse of this sort existed in Los Angeles.

The balance of the bill is in keeping with the headliner, Bothwell Brown's baby extravaganza, "Courtroom Follies," with its pretty girls, splendid costumes, spritely music and clean comedy, winning hearty applause, while the De Von sisters prove quite the most snappy, yet altogether dainty "sister" act, the Hippodrome has ever presented.

Moon and Soule, with character songs and dances, open the show with a bing, and St. Laurent has a trapeze act that is mighty thrilling. Bruce and Calvert, who scored such a hit last week, are on the bill, but with a new offering.

For the first-nighters the guests vied with the show in interest, and one gets an idea of the interest taken in the Montague sketch by glimpsing the names of some of those who attended last night.

In the list were Mrs. Rose, the Mayor's wife, and party of eight, Chief Sebastian and three, Deputy District Attorney M. T. Shannon and two, Police Judge Thomas P. White and two, Police Commissioner F. D. Owen and three, Councilman W. J. Bryant and three, Clerk of Council D. M. Carroll and three, Gen. Last and one, Police Judge Chambers and three, Police Commissioner Vincent Morgan and four, Judge J. W. Summerfield and five, Police Captain A. V. Murray and two, Deputy District Attorney Long and two, Police Judge R. L. Chesbro and three, Hugh Gibson of the probation department and fifteen deputies, County Counsel A. J. Hill and three, Deputy District Attorney McCartney and two and the Mayor's secretary, Gallinger, and two.

Bennie Allen of Kansas City, Mo., will defend his pocket billiard (pool) title against Ray Pratt of San Francisco at Kling's parlors, Kansas City, on June 3, 4 and 5. The winner will meet James Matiro of Denver.

MIDDY COACH PICKED.

[BY A. P. NIGHT WIRE.]

ANNAPOLIS (Md.) May 25.—Announcement was made today that Lieut. Jonas Ingram, now on duty with the Atlantic fleet in Mexican waters, will be head coach of the Navy football team next fall, subject to approval by the Navy Department.

WISCONSIN LOSES.

[BY A. P. NIGHT WIRE.]

CHICAGO, May 25.—The Northwestern University overcame a one-run lead today and defeated the University of Wisconsin, 4 to 2.

YOUNG AHEARN WINS.

[BY ATLANTIC CABLE AND A. P.]

LONDON, May 25.—"Young" Ahearn of Brooklyn, N. Y., knocked out "Private" Braddock in the eighth round of a boxing contest before the National Sporting Club tonight.

America cup defenders, Defiance, Vanitie and Resolute will compete in forty-three trial races beginning June 2 and continuing until August 22. The races against Sir Thomas Lipton's challenger Shamrock IV will be sailed on Long Island, September 10, 12 and 15.

Schools and Colleges.

WESTLAKE SCHOOL FOR GIRLS
Residence and day school. Accredited to University. Advanced classes in Art, Literature and Modern Languages. 616 S. Alvarado St., Los Angeles, Cal.

MARLBOROUH SCHOOL FOR GIRLS OVER FOURTEEN
805 West 23rd st. 26th year. Certificate admits to Wellesley, Vassar, Mt. Holyoke, Smith, Berkeley and Stanford. Advanced and special courses. Domestic Science, Sewing, Millinery, etc. Music department in charge of Mr. Waldo F. Chase. Mrs. Geo. A. Carwell, Miss Grace Wiltshire, B.L., Principals.

Los Angeles Conservatory of Music and Art Places great stress on systematic study, and offers the very best opportunities for serious work in all branches of musical education. Entire Sixth Floor, 730 South Grand.

Adams and Hoover Sts. **GIRLS' COLLEGIATE SCHOOL** Home 24288 West 711
Resident and day pupils. Generous courses of study. Eighth grade, High School, College Freshman work. Accredited school. Music, Art, Cooking, Sewing, Gymnasium. Twenty-second year. Miss Parsons and Miss Dunnen, Principals.

HOLLYWOOD SCHOOL FOR GIRLS
An out-of-door school. Sunset Boulevard and Hay avenue. Boarding and Day School. College, Preparatory and General Courses. Music, Art, Domestic Science and Art, Physical Training. Catalogue on application. Phone 67194. Laurel Canyon car.

WILSHIRE SCHOOL FOR GIRLS
424 S. Normandie Avenue, will open September 29 for its first year. Day pupils only. New building, outdoor study. Music, Art, advanced work in Literature and Modern Languages. Principal, Miss I. C. Pirret. Circular on application. Telephone Home 5546094.

L. A. MILITARY ACADEMY
Hunthington Drive. For those who appreciate the best. Country life. Over 40 acres. New buildings. Twenty minutes from Sixth and Main. 'Phones: 21411; East 466.

SAN DIEGO ARMY AND NAVY ACADEMY
"The West Point of the Pacific." Located on Bay and Ocean at Pacific Beach, a delightful suburb of San Diego. OUT-OF-DOOR CLASSES and SPORTS ENTIRE YEAR. Individual attention; thoroughness of instruction; and above all, CHARACTER TRAINING under positive Christian influences, affiliated with leading colleges. Write for Illustrated Year Book.
CAPT. THOS. A. DAVIS, Supt. (Late Sixth U.S.V. Infantry.) Pacific Beach, Cal.

Egan School Music & Drama, announces a class in Ball Room Dancing
Class for beginners on Monday evening, May 25th, at 8 p.m., and class for advanced pupils Tuesday evening, May 26th, at 8 p.m., and every Monday and Tuesday evening at the same hour. All the latest dances, including the TANGO, HESITATION, ONE-STEP. Classes now forming. Apply to the secretary, 'phones, Home 60371 or Main 3357. Students may enter at any time.
TERMS—20 lessons for $10.00.

The Dana Hewd'n Business College
5th Floor Hamburger Bldg., Broadway and Eighth. Efficient teaching, inspiring influences, modern methods, large, light rooms; 100 feet above street noise and dust. Leader since 1884—THIRTY YEARS. Always going. BEGIN NOW. Call, write, phone—21516; Main 133.

BELMONT SCHOOL FOR BOYS
21 miles south of San Francisco. Prepares for College. General and elective courses. Address Secretary, Dept. A, care W. T. Reid, Belmont, Cal.

HARVARD SCHOOL—Military
Western Ave. Ten-acre Campus. Summer session opens June 22. Boarding and Day Pupils. Send for Illustrated Catalogue.
CALIFORNIA MILITARY ACADEMY. Summer session, June 15 to Sept. 15. Camp at beach July and August. 1948 Lovelace Ave. Home 22672.

Los Angeles Business College
Oldest and largest business college corporation in the Southwest. Connected with Heald's in 13 cities. Eighth at Hill.

DR. BLEAZBY
Recent and Chronic Diseases of the Nerves, Blood and Vital Organs. Free examination. Call 9 to 4, 7 to 8. Sunday, 9 to 12.
215½ N. Spring St., Los Angeles, Cal.

Hollman Business College
1617 So. Figueroa St. Enroll now for special summer rates. B'dway 2560. Home 54021.

ANGELES VISTA SCHOOL
Day and home school for girls of all ages. College preparatory and special courses. 1846 ST. ANDREWS PLACE. Home 72546.

SAFETY FIRST
—in Goodrich Tires —and Goodrich prices

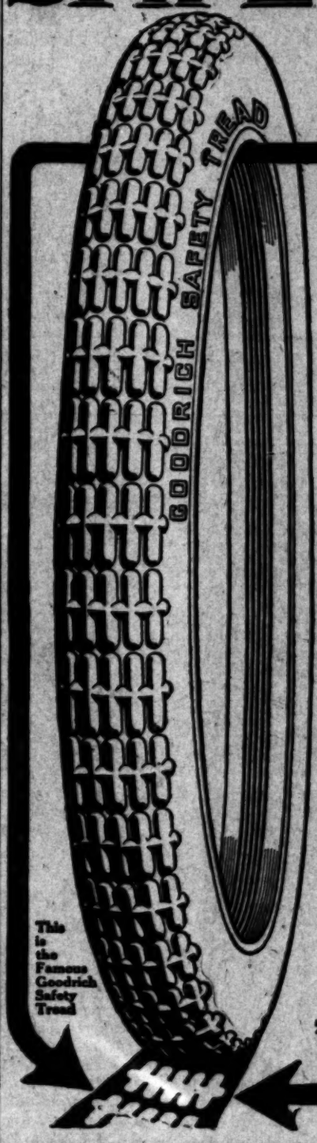

This is the Famous Goodrich Safety Tread

Let Goodrich give you double protection in your summer motoring.

Goodrich Safety Tread Tires not only give you security on slippery streets and muddy roads—they give you longer mileage at lower cost on good roads or bad.

Money saving and better motoring for you with

Goodrich Safety Tread Tires

Best in the Long Run

Goodrich prices are printed all over the country for your protection—to give you a price-standard just as Goodrich Tires give you a tire-standard. Here are the Goodrich prices—there is no sound reason for being charged more:

Size	Smooth Tread Prices	Safety Tread Prices	Gray Inner Tube Prices
30 x 3	$11.70	$12.65	$2.80
30 x 3½	15.75	17.00	3.50
32 x 3½	16.75	18.10	3.70
33 x 4	23.55	25.25	4.75
34 x 4	24.35	26.05	4.90
34 x 4½	33.00	35.00	6.15
35 x 4½	34.00	36.05	6.30
36 x 4½	35.00	37.10	6.45
37 x 5	41.95	44.45	7.70
38 x 5½	54.00	57.30	8.35

Your dealer will gladly sell you the famous Goodrich Tires at these prices

Los Angeles Branch - - Eleventh and Olive Sts.

The B. F. Goodrich Company
Factories: Akron, Ohio. Branches in All Principal Cities
There is nothing in Goodrich Advertising that isn't in Goodrich Goods

Copyright U. S. A. 1914 by the B. V. D. Company, New York

The Joke—*He* Never Thought of B. V. D.

DON'T let the joke be "*on you*"! B. V. D. Summer Underwear makes you "*100 per cent. fit*" for your day's work. It takes the edge right off the heat. It cools your body and calms your mind. It is loose-fitting, light-woven and skin-soft and made with scrupulous care.

By the way, remember that *all* Athletic Underwear is *not* B. V. D. On every B. V. D. Undergarment is sewed

This Red Woven Label

MADE FOR THE B.V.D. BEST RETAIL TRADE

(Trade Mark Reg. U. S. Pat. Off. and Foreign Countries)

For your own welfare, fix the B. V. D. *Red Woven Label* firmly in your mind and make the salesman *show* it to you. If he can't or won't, *walk out!*

B. V. D. Coat Cut Undershirts and Knee Length Drawers, 50c., 75c., $1.00 and $1.50 the Garment.

B. V. D. Union Suits (Pat. U.S.A. 4/30/07) $1.00, $1.50, $2.00, $3.00 and $5.00 the Suit.

The B. V. D. Company, New York.

Foreign.

MOB MAY HALT SUFFRAGETTE

Judge Warns Women What May Happen.

Tells Militants Police A... Their Best Friends.

Call Them Off Once and ... Might End Outrages.

[BY ATLANTIC CABLE AND A. P.]

LONDON, May 25.—"Some day ... exasperated crowd will break into ... procession of militants. What ... may happen to you women nobo... knows at present. You have to than... the police for being alive; you ow... them a debt of gratitude."

Magistrate Hopkins of the Bo... Street Police Court thus addressed ... suffragette who had applied for ... summons against an unidentified ma... who, she said, had struck her on th... face when the crowd rushed the suf... fragette meeting in Hyde Park Sun... day afternoon and the police came t... the women's rescue.

The magistrate's warning indicate... the public exasperation that exist... against the militants. Their attacks ... on the King have greatly intensified ... the feeling.

The language of the militants at the ... meeting of the Women's Social and ... Political Union this afternoon, when ... cries of "shoot the King" were heard ... on every side, shows that the warning ... is little likely to be heeded, and ex... pects for protection afforded them by ... the police they would be unable to ... hold public meetings anywhere with... out the risk of being seriously hurt.

Apparently all that is needed, in the ... opinion of the observers, for the sup... pression of militancy is the with... drawal of police protection from the ... suffragettes.

Miss May Richardson, sentenced to ... six months' imprisonment last March ... for smashing the "Rokeby Venus," who ... was released and then rearrested May ... 17 after undergoing an operation for ... appendicitis, was released tonight ... from Holloway Jail. She had been ... on a hunger and thirst "strike."

Miss Mildred Ellis Mansel, who ... served a term of imprisonment for ... breaking windows at the War Office, ... presided at the suffragette gathering. ... Violent attacks on the King were made. ... Reference was alluded to the scenes at Buckingham Palace on Thursday, when fifty-nine suffragettes, including Mrs. Emmeline Pankhurst, were arrested at the park gate and declared both the King's name and the royal office had been disgraced.

SIXTY-FIVE KILLED.

Men Are Crushed in Santa Gertrudis Mine, Mexico, by Fall of Machinery Down Shaft.

[BY A. P. NIGHT WIRE.]

MEXICO CITY, May 25.—While a heavy piece of machinery was being lowered into a shaft at the Santa Gertrudis mine at Pachuca today, it fell, killing twenty-five Mexican miners. Several mine bosses were arrested.

Consistory.

POPE CREATES NEW CARDINALS.

CEREMONY IS PRECEDED BY APPEAL FOR PEACE.

Supreme Pontiff Declares the Work of Averting War Will Bear Little Fruit Unless Precepts of Christianity Take Deep Root in Hearts of Men.

[BY ATLANTIC CABLE AND A. P.]

ROME, May 25.—At a secret consistory today, Pope Pius created thirteen new cardinals. The ceremony took place in the hall of the consistory. All the cardinals living in Rome, numbering about twenty, the American cardinals and several from other lands were present.

Just before the appearance of Pius X the cardinals gathered in three groups about the throne, the cardinal bishops, the cardinal priests and the cardinal deacons. Behind them stood the patriarchs, archbishops, bishops, heads of orders and high prelates. As the Pope paused, before ascending the throne, all bent their knees until he had passed and greeted them.

A long ceremony followed as each cardinal present, in turn, knelt and received the papal ring. As the last passed to his place the cry of "Pius, Pius, Pius" was heard—the signal for the consistory was not taking part in the consistory which.

Pius X opened the proceedings by a speech, followed by a short allocution. The names of the new cardinals, archbishops and bishops were then read, the Pope inquiring as each name was read, to which they replied in the affirmative by raising their red caps.

The new cardinals were then officially created and the Pontiff turned to the preconstitution of the bishops and archbishops, already appointed by the consistory. Among them were Mgr. Henry Edward Rozlowski, auxiliary bishop of Milwaukee; the Rt. Rev. J. Curley, bishop of St. Angus... and the Rt. Rev. J. M. Koudelka, ... of Superior, Wis.

Number of bishops from various ... were also confirmed. At the ... the announcement was ... of the creation of Mgr. Bello, ... of Lisbon, as cardinal. His ... had been reserved "in pectore" ... consistory of 1911.

The ceremony was preceded by a ... allocution, after which the ... of the new cardinals were an... as follows:

... Lois Nazaire Regin, archbish... Quebec, Can.

... Gutsasola y Mendes, arch... of Toledo, Spain.

... Domenico Serafini, assessor of ... congregation of the Holy Office.

... Dalla Chiesa, archbishop of ... Italy.

... John Csernock, archbishop of ... Hungary.

... Francis von Bettinger, archbishop of Munich, Bavaria.

... Seltz von Hartmann, archbishop of Cologne, Germany.

... G. Pifl, archbishop of Vienna, Austria.

... Philipp Giustini, secretary of the congregation of the Sacraments.

... Hector Irenee Sevin, archbishop of Lyons, France.

... Lega, dean of the Rota.

... Michael Tecchi, assessor of the ... congregation.

IRST

ch Tires
drich prices

double protection
ing.
d Tires not only
ippery streets and
e you longer mile-
ood roads or bad.
notoring for you with

rich
ires
ing Run
all over the country
you a price-standard
you a tire-standard.
es—there is no sound
ore:

Safety Tread Prices	Grey Inner Tube Prices
$12.65	$2.80
17.00	3.50
18.10	3.70
25.25	4.75
26.05	4.90
35.00	6.15
36.05	6.30
37.10	6.45
44.45	7.70
57.30	8.35

famous Goodrich Tires
Eleventh and Olive Sts.
h Company
Makers of All Principal Cities
Ask for the Goodrich Goods

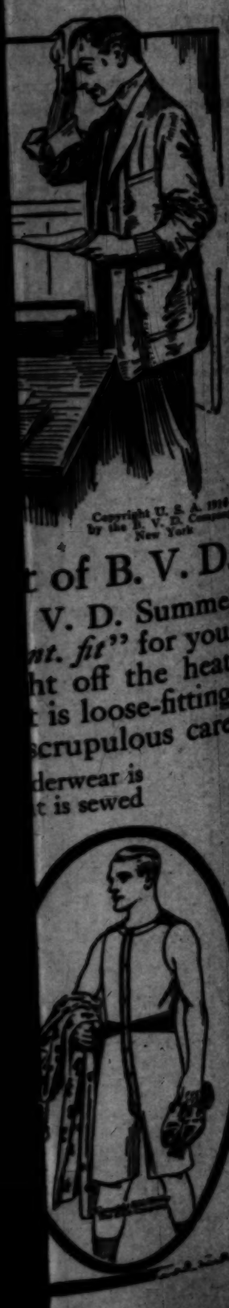

Copyright U. S. A. 1914 by the B. V. D. Company New York

t of B. V. D.
V. D. Summer
nt. fit" for your
ht off the heat.
t is loose-fitting,
scrupulous care.
derwear is
t is sewed

Foreign.

MAY HALT SUFFRAGETTES.

Warns Women of What May Happen.

Militants Police Are Their Best Friends.

Them Off Once and It Might End Outrages.

[BY ATLANTIC CABLE AND A. P.]

LONDON, May 25.—"Some day an excited crowd will break into a meeting of militants. What will happen to you women nobody can foresee. You have to thank God for being alive; you owe a debt of gratitude."

Thus Hopkins of the Bow Street Police Court thus addressed a group who had applied for a summons against an unidentified man, who, it is said, had struck her on the head when the crowd rushed the suffragette meeting in Hyde Park Sunday afternoon and the police came to the lady's rescue.

The magistrate's warning indicates the public exasperation that exists against the militants. Their attacks upon King have greatly intensified this feeling.

The language of the militants at the meeting of the Women's Social and Political Union this afternoon, when cries of "shoot the King" were heard on all sides, shows that the warning is likely to be heeded, and extra police protection afforded them by the fact that they would be unable to hold meetings anywhere without risk of being seriously hurt.

Apparently all that is needed, in the opinion of the observers, for the suppression of militancy is the withdrawal of police protection from the militants.

Miss Richardson, sentenced to imprisonment last March for throwing the "Rokeby Venus," who was released and then rearrested May 19 after undergoing an operation for appendicitis, was released tonight from Holloway Jail. She had been on a hunger and thirst "strike."

Miss Mildred Ella Mansel, who received a term of imprisonment for breaking windows at the War Office, was one of the suffragette gathering, which attacks on the King were made. She went to the scenes at Buckingham Palace on Thursday, when fifty-nine suffragettes, including Mrs. Emmeline Pankhurst, were arrested at the palace gate and declared both the palace and the royal office had been insulted.

FIFTY-FIVE KILLED.

Men Are Crushed in Santa Gertrudis Mine, Mexico, by Fall of Ore Down Shaft.

[BY A. P. NIGHT WIRE.]

MEXICO CITY, May 25.—While a large piece of machinery was being hoisted from a shaft at the Santa Gertrudis mine at Pachuca today, it fell, killing twenty-five Mexican miners. Several mine bosses were also killed.

Consistory.

POPE CREATES TWENTY NEW CARDINALS.

CONSISTORY IS PRECEDED BY PEACE PLEAS FOR PEACE.

Pontiff Declares the Horrors of Averting War Will Bear Good Fruit Unless Precepts of Christianity Take Deep Root in Hearts of Men.

[BY ATLANTIC CABLE AND A. P.]

ROME, May 25.—At a secret consistory today Pope Pius created thirty new cardinals. The ceremony took place in the hall of the consistory in the Vatican. The cardinals living in Rome, numbering about twenty, the American and several from other countries were present.

Before the appearance of Pius the cardinals gathered in three groups about the throne, the cardinal bishops on the right, the cardinal priests and the cardinal deacons. Behind them stood the patriarchs, archbishops, bishops, abbots, religious orders and high prelates. As the pontiff passed, before ascending the throne, all bent their knees until he had greeted them.

The consistory followed as each cardinal, in turn, knelt and kissed the papal ring. As the last name was read in his place the cry of "Extra" was heard—the signal for the closing part in the consistory room.

Pius opened the proceedings by a speech followed by a short allocution. The names of the new cardinals, archbishops and bishops were then read, each answering as each name was called, whether the cardinals were present or not, which they replied in the affirmative by raising their red caps.

The new cardinals were then officially proclaimed and the Pontiff turned to the consecration of the bishops and archbishops, already appointed by the consistory. Among them were Mgr. Henry Moeller, consecrated bishop of Bellevue, Ohio; Mgr. Edward Kozlowski, auxiliary bishop of Milwaukee; the Rt. Rev. Thomas Shahan, bishop of St. Augustine, Fla., the Rt. Rev. J. M. Koudelka, bishop of Superior, Wis.

Several bishops from various countries were also confirmed. At the close of the announcement was made of the creation of Mgr. Bello, archbishop of Bogota, as cardinal. His name had been reserved "in pectore" since the consistory of 1911.

The consistory was preceded by a secret meeting after which the names of the new cardinals were announced as follows:

Pedro Segundo Zepita, archbishop of Mexico.

Juan Soldevila y Mendez, archbishop of Saragossa, Spain.

Gaetano Bisleti, Safafini, assessor of the congregation of the Holy Office.

Louis Henry Chiesa, archbishop of Paris, France.

Adolf Bertram, archbishop of Breslau, Germany.

Francis Xavier Nagl, archbishop of Vienna, Austria.

Frederick Gustav von Bettinger, archbishop of Munich, Bavaria.

Paul Augustin von Hartmann, archbishop of Cologne, Germany.

Peter Gerlier, archbishop of Fribourg, Switzerland, secretary of the congregation of the Sacraments.

Jean Baptiste Sevin, archbishop of Rheims, France.

Louis Billot, Jesuit, dean of the Sacred Rota.

Pietro Gasparri, assessor of the congregation.

Wonderful Treatment For Corns, Callouses and Sore Feet.

Millions of people who endure daily torture from sore feet will welcome the information that there is now a simple treatment that positively and quickly cures foot ailments of all kinds. You can say good-bye to corns and callouses; bunions, swollen, aching, bad smelling, sweaty feet. This treatment works right through the pores and removes the cause of the trouble. Use it once and your feet feel delightful; use it for a week and your foot troubles will be a thing of the past. "Dissolve two tablespoonfuls of Calocide compound in a basin of warm water. Soak the feet in this for full fifteen minutes, gently rubbing the sore parts." Amazing results follow. Calocide is known to best foot doctors. Any druggist will supply it. A twenty-five-cent package is said to be enough to put the worst feet in fine condition. Calocide prepared only by Medical Formula Co., of Dayton, Ohio.

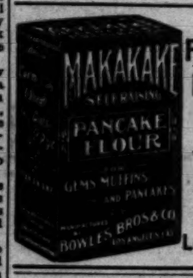

Pancakes
Muffins
Gems
10c
Made in Los Angeles

Rt. Rev. Francis Aidan Gasqua, president of the English Benedictines.

The Pontiff was surrounded by all the members of the Sacred College living in Rome and by several others, including Cardinals Gibbons, Farley and O'Connell.

The Pope appointed Cardinal Francis della Volpe to the office of chamberlain, in which position he will direct the affairs of the church during the conclave.

Cardinal Diomede Falconio, formerly apostolic delegate in the United States, was also raised to the mark of chamberlain.

The allocution of the Pope was a strong appeal for political and social peace through restoration of the influence of the church.

The Pope in the course of his allocution recalled the Constantinian jubilee when he said:

"The whole world seemed to lift up the cross of Christ as the sole source of peace and salvation for struggling humanity. Now especially men desire peace when class is against class, nation against nation and people against people, and war may break out as the result of rivalries daily becoming more bitter.

"Men of distinction and force are planning for their nations and for humanity schemes for preventing the calamities of revolutions and the slaughter of war and for ensuring the blessings of peace.

"This is a noble project, but their schemes will bear little fruit unless they ensure that the precepts of justice and Christian charity take deep root in the hearts of men.

"Today the question whether the state or civil society be at peace or in turbulence is in the hands of the people instead of those of the rulers. If the people's minds be robbed of the truth imparted by divine revelation and if their will be unaccustomed to the restraint and discipline of Christian law, what wonder if, consumed by blind passion, they rush headlong to the common ruin to which they are driven by cunning demagogues, seeking only their profit?"

The passage regarding "men of distinction and force planning schemes for preventing the calamities of revolution and the slaughter of war and for ensuring the blessings of peace," was generally interpreted as referring to President Wilson's and Secretary Bryan's endeavors to preserve peace.

Purifies Blood With Telling Effect

Gives Conscious Evidence of Its Direct Action.

S. S. S., the famous blood purifier, almost talks as it sweeps its way through the circulation. Its action is so direct that very often in some forms of skin affliction the appearance of the eruptions changes over night, the itch and redness are gone and recovery begins immediately.

As a matter of fact, there is one ingredient in S. S. S. which serves the active purpose of stimulating each cellular part of the body to the healthy and judicious selection of its own essential nutriment. That is why it regenerates the blood supply; why it has such a tremendous influence in overcoming eczema, rash, pimples, and all skin afflictions.

And in regenerating the tissues S. S. S. has a rapid and positive antidotal effect upon all those irritating influences that cause rheumatism, sore throat, weak eyes, loss of weight, thin, pale cheeks, and that weariness of muscle and nerve that is generally experienced as spring fever. Get a bottle of S. S. S. at any drug store, and in a few days you will not only feel bright and energetic, but you will be the picture of new life. S. S. S. is prepared only in the laboratory of The Swift Specific Co., 538 Swift Bldg., Atlanta, Ga., who maintain a very efficient Medical Department, where all who have any blood disorder of a stubborn nature may write freely for advice and a special book of instruction. S. S. S. is sold everywhere by drug stores, department and general stores, but beware of all substitutes. Do not accept them.

Many Recoveries From Lung Trouble

Eckman's Alterative has restored to health many sufferers from lung trouble. Read what it did in this case:—

Wilmington, Del.

"Gentlemen:—In January, 1908, I was taken with hemorrhages of the lungs. My physician, a leading practitioner, said that it was lung trouble. I got very weak. C. A. Lippincott, of Lippincott's Department Store, Wilmington, Del., recommended Eckman's Alterative that had done great good. I began taking it at once. I continued faithfully, using no other remedy, and finally noticed the clearing of the lungs. I now have no trouble with my lungs. I firmly believe Eckman's Alterative saved my life." (Abbreviated.)

(Affidavit) JAS. SQUIRES.

Eckman's Alterative is most efficacious in bronchial catarrh and severe throat and lung affections and upbuilding the system. Contains no harmful or habit-forming drugs. Accept no substitutes. Sold by The Owl Drug Co. and leading druggists. Write Eckman Laboratory, Philadelphia, Pa., for booklet of recoveries.

Only Two Days More

You Must Act Now

The prices must be advanced by

$29 to $50 a Set

(According to the Bindings)

From and After

THURSDAY

The Day After Tomorrow

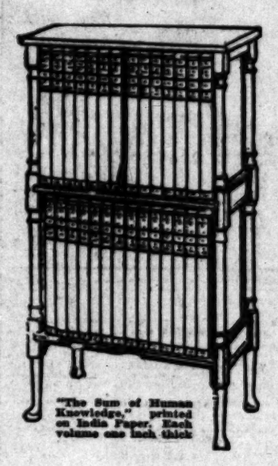

"The Sum of Human Knowledge," printed on India Paper. Each volume one inch thick

No More Sets
of the New
ENCYCLOPAEDIA BRITANNICA
will be offered for sale at *present low prices* beyond those to be called for by new subscribers down to and including

May 28th

The New Encyclopaedia Britannica

is the only book in the world in which is gathered the best knowledge of our day, sifted and elucidated by authorities on all subjects, concerning which an intelligent man or woman may need information.

It is the only work of general reference that is written at first hand by leaders in every field of practical activity and learning—1500 specialist contributors from 21 countries. It consists of 28 volumes of text, 44,000,000 words in 41,000 articles (the equivalent of the contents of a large library), and an index volume containing 500,000 separate references, a feature found in this Encyclopaedia only.

By its help the answer to any reasonable question may be found without loss of time. There are 14,689 illustrations, 450 full-page plates in black and white and in color, and 300 maps with 125,000 indexed places, covering all lands.

A Positive Book Bargain—Therefore Act at Once

In the first place, you get a work whose contents are guaranteed for authority by the University of Cambridge, England.

In the next place, you pay far less for it than it is worth, judging by ordinary book values, less than previous editions cost, and less than you would have to pay if it were not for the large savings in the cost of its production which have been made possible by extensive printing, paper and binding contracts.

You pay about 40 per cent. less than you would pay if this work had been issued in the old way—that is, volume by volume during the course of years.

The Book You Need

You must have heard enough about the new Britannica to know it is a book you ought to use, and to give your children a chance to use. And very likely you have for some time had it in your mind that you would buy the book some day. But what a man can do any time, he is pretty likely to put off doing all his life.

The plain fact is that anybody who wants to buy the Encyclopaedia Britannica at the cheapest price, and on the easiest terms of payment, must act at once—signing and sending in now the order form (on the lower corner of this advertisement), with only $5.

Why You Must Hurry

This first sale of the Britannica, which is just ending, is at very low prices, in order to popularize the book as rapidly as possible.

You will realize very quickly how low these prices are, when we tell you that $1,500,000 was paid for contributions and for the eight years of editorial work, before a single sheet of paper was printed. And $2,500,000 was spent in manufacturing the first batch of sets. So that there was actually $4,000,000 locked up in the Britannica before the publishers began to get any of their money back.

Such a large sum of money cannot be left outstanding indefinitely. And the price is now being raised so that people who buy the book after May 28th will make a larger contribution toward the preliminary expenses by paying $29 to $50 a set more than you need pay now.

In Value Received You Get More Than You Pay For

No bargain in books of which you have ever heard could approach in value received for money paid the offer of the new Encyclopaedia Britannica at the prices which will obtain for only two days more.

To buy a library that should be the equivalent of the 44,000,000 words of the Britannica, merely in amount of reading matter provided, to say nothing of its high intrinsic value, would cost you about Six Times as much as you need to pay for the new Encyclopaedia Britannica, if you order before Thursday next.

Hamburger's

BROADWAY, EIGHTH AND HILL STS.

$5.00 Down

Brings You the Whole 29 Volumes

The 29 magnificent volumes will be delivered to you at the earliest possible moment after the receipt of your first payment of ONLY $5.00.

It will be quite easy for you to complete the purchase by making a few small monthly payments while you are using the Britannica.

No Time Left to Ask Questions

We cannot adequately describe the CONTENTS of the new Britannica properly in this small space, but you must already have heard it praised by people who are using it. The FACTS about the offer are all here.

You can pay for your Britannica in almost any way you wish—choosing, for example, the SYSTEM OF 12 OR 17 OR 20 MONTHLY PAYMENTS—or paying as little as $5.00 a month.

"Make Hay While the Sun Shines"

is a good saying. If you do not order your set of the Britannica NOW, at the low price, it is ABSOLUTELY CERTAIN that you will have to pay more or go without it; for on Thursday ends the sale at the temporary prices.

THE BRITANNICA IN ITS VARIOUS BEAUTIFUL BINDINGS MAY BE SEEN IN OUR BOOK DEPARTMENT ON THE GROUND FLOOR.

Hamburger's

If you cannot call, mail order blank to our San Francisco Office, 841 Monadnock Building.

The Encyclopaedia Britannica Co.

120 W. 32nd St., New York.

The One Great Book of Sound Knowledge

is THE book for your children to read. Reason with yourself and you'll not be satisfied that your children should read poorly written, misleading books, put together by compilers whose names aren't given you. You would not take your child, if he was sick, to a young medical student with no reputation or experience; nor send your child to a school where every teacher was unknown to you and had no qualifications and no certificate of training.

The Encyclopædia Britannica is THE book for children at home and in school, because it is

A BOOK TO BE RELIED ON. The child who reads it will not have to outgrow the wrong or confused ideas he might get from untrustworthy books. It is easier and more economical to start right than to go back and start again.

A WELL-WRITTEN BOOK. It is so interesting that children are tempted to read it. The style is so clear and good that it will help teach children to write and speak good English.

IT IS WRITTEN BY GREAT MEN AND WOMEN, so that it brings into the lives of children the influence of the best teachers—big, human, successful people, who have succeeded because they kept, after they were grown up, so many childlike qualities—imagination, faith, eagerness to know and understand.

Let your children form themselves and their taste for books on the Britannica—just as you give them the best of other things at home and school.

Order Form at Present Low Prices—Not Good After May 28th

NO ORDER AT THESE PRICES WILL BE ACCEPTED UNLESS SENT US IN A LETTER POSTMARKED ON OR BEFORE MAY 28th, 1914

ANYONE who fills in this blank and sends it to us with a first payment of $5.00, will receive a set of the Encyclopaedia Britannica, in the style of binding ordered.

¶ But any time after delivery, a subscriber may change the method of payment, paying the balance due in full, or in twelve months, eight months or four months, at a considerable saving.

For the CLOTH BINDING the subscriber sends $5.00 with the order, and $5.00 each month for thirty months.

For the FLEXIBLE SHEEPSKIN FULL LEATHER the subscriber sends $5.00 with the order and $5.00 each month for thirty-six months.

For the LIMP SUEDE FULL LEATHER (including a bookcase) the subscriber sends $5.00 with the order and $5.00 each month for forty-five months.

For the GENUINE RED MOROCCO FULL LEATHER the subscriber sends $5.00 with the order and $5.00 each month for forty-six months.

Cash Payment in Full

If the subscriber prefers to make full payment now, he should send check as follows:

For the set in CLOTH BINDING $137.75 (after May 28th, $29.00 more).

For the set in GREEN SHEEPSKIN FULL LEATHER $166.75 (after May 28th, $36.50 more).

For the set in SUEDE FULL LEATHER $210.25 including bookcase (after May 28th, $45.00 more).

For the set in RED MOROCCO FULL LEATHER $217.50 (after May 28th, $50.00 more).

THE ENCYCLOPAEDIA BRITANNICA 11th Edition 29 Volumes

Published by the Press of Cambridge University, England

Date.....

The Encyclopaedia Britannica Company,
841 Monadnock Building, San Francisco.

Please send me the new (11th) Edition of the Encyclopaedia Britannica, 29 volumes, printed on India paper, bound in..... for which I enclose $5.00 and agree to pay you $5.00 each consecutive month for.....months.*

It is agreed that I shall keep the books, but the title does not pass to me until the total amount has been paid.

Name .....

Address .....

Address to which Books are to be sent.....

Occupation .....

If in business add business address.....

Prepaid.

*The subscriber should fill in the style of binding and the number of monthly payments, according to the binding which he selects

Classified Liners.

The Times Classified rates: The rate for inserting Want ads in the Daily Times is 1c per word each insertion; in the Sunday Times, 1½c per word each insertion; minimum charge, 25c; except under the following classifications, the rate for which is 2c per word daily, 2½c per word Sunday, minimum charge 50c: Lost, Sunday; Society Meetings, Sunday; Personal, Sunday; Situations Wanted, Miscellaneous, "Books and Reading," Money to Loan, Salary and Chattels, "Professional," "Medical," "Dentistry," "Optometrists," and "Baths and Massage."

The Times reserves the right to classify all advertisements under appropriate headings.

Minimum space for classified advertisements ordered for more than one insertion, 14 words.

Sunday real estate advertisements, to be classified properly, must be in The Times office before 9 o'clock Saturday night. Other classified "Wants," "To Lets," etc., received over counter or by telephone until 11 a.m., Saturday. Ads. received after closing hours for each division will be inserted under heading "To Let—To Classify." Rate 1½c cents per word.

The Sunday circulation of The Times exceeds 85,000 copies, and more "Want" ads are carried and printed in its columns than in the five other Los Angeles newspapers combined.

To insure your want advertisements, Ring up "The Times," Main 8200, Home 10801, any time of day or night, and secure prompt and careful attention.

The Times cannot guarantee accuracy or assume responsibility for errors of any kind occurring in telephone advertisements.

The Times will not be responsible for more than one incorrect insertion of any advertisement ordered for more than one time.

Advertisers should retain receipts given by The Times in payment for "Liners," as no claims can be allowed without them.

The Times will not accept "phone or verbal orders to discontinue or change "till forbid" advertisements.

The Times constantly endeavors to render its patrons satisfactory and efficient service, and it will appreciate complaints of, and make a prompt adjustment for, any material error in any of its classified printed announcements.

Be quick to kick if things seem wrong. But kick to us, and make it strong.

INSTANT SERVICE FOR TIMES PATRONS.

For the convenience of persons who may desire to reply to classified advertisements printed in The Times, and who object to having their mail addressed, bearing "liner" and other advertisements inserted, boxes letter boxes have been placed in various downtown buildings, for the purpose indicated. Collections will be made from these boxes every hour.

Each piece of advertising copy must contain the name and address of the advertiser, number of inches and class under which it is desired that the advertisement be printed.

The boxes are located as follows:

BROADWAY CENTRAL BLDG., 424 S. BROADWAY. (Lobby near elevator.)

BRYSON BLDG., 145 S. SPRING ST. (Lobby near elevator.)

BUMILLER BLDG., 420 S. BROADWAY. (Near elevator, in lobby.)

COLUMBIA TRUST BLDG., 313 W. THIRD ST. (Lobby near elevator.)

DELTA BLDG., 426 S. SPRING ST. (Lobby near elevator.)

GARLAND BLDG., 740 S. BROADWAY. (Near elevator, in lobby.)

GERMAIN BLDG., 224 S. SPRING ST. (Lobby near elevator.)

GROSSE BLDG., SIXTH AND SPRING STS. (Near elevator, in lobby.)

HIGGINS BLDG., SECOND AND MAIN STS. (In lobby near elevator.)

H. W. HELLMAN BLDG., FOURTH AND SPRING. (Near elevator, basement floor.)

I. W. HELLMAN BLDG., 411 S. MAIN ST. (Next to U. S. Mail Box.)

I. W. HELLMAN BLDG., 124 W. FOURTH ST. (Next to U. S. Mail Box.)

HIBERNIAN BLDG., FOURTH AND SPRING STS. (Lobby near elevator.)

I. A. INV. BLDG., 738 S. BROADWAY. (Lobby rear of elevator.)

LANKERSHIM BLDG., 126 W. THIRD ST. (Lobby opposite elevator.)

LAUGHLIN BLDG., 453 S. BROADWAY. (Next to U. S. Mail Box.)

MARSH-STRONG BLDG., TENTH AND MAIN STS. (In elevator, shaft No. 4.)

MASON BLDG., FOURTH AND BROADWAY. (In lobby.)

MERCHANTS TRUST BLDG., 207 S. BROADWAY. (Beneath U. S. Mail Box.)

G. T. JOHNSON BLDG., FOURTH AND BROADWAY. (Near elevator, in lobby.)

PACIFIC ELECTRIC BLDG., 606-12 S. MAIN ST. (Lobby near elevator.)

SAN FERNANDO BLDG., 406 S. MAIN ST. (Lobby opposite elevator.)

The location of additional boxes will be published as they are installed.

IRRITATING CONTEMPORARIES PLEASE COPY, AS USUAL.

SPECIAL NOTICES—

BEDIPHONE—WE HAVE ON HAND A FEW OF those handy little attachments to which is being distributed in connection with coupon books, which, while they last, we are offering complete and cheap in classified advertising. THE TIMES, Phone Main 8200 or Home 10801, and our representative will call at your office or residence, collecting at the same time for the coupons delivered. One "REDIPHONE" only will be delivered each subscriber.

SUFFERING WOMEN WHO MAY BE BENEFITED to know how I got permanently cured of a long stand internal growth, without operation, are welcome to my information by Mrs. FLAVE FRECHE, 9723 Caspertort ave., end of 6th st. car line.

THE ANNUAL MEETING OF THE STOCKHOLDERS of The Thorne Powder Company, Limited, for the election of directors and for any other business, will be held at the office of said company, 504 MOLINO ST., Los Angeles, Cal., on June 2, 1914, at 9 a.m. F. D. Thorne, Secretary.

TO WHOM IT MAY CONCERN:—MY WIFE, HAVing left my bed and board, without my consent, the undersigned will not be responsible for any debt contracted by her on or after May 25th, 1914. Signed, M. H. PHILLABAUM, 635 Kohler st.

FOR LADIES EXCLUSIVELY, HAMMAN BATHS, open under entirely new management. The only exclusive ladies' Turkish baths in the city. Newly fitted, thoroughly sanitary. Hours 9 a.m. to 10 p.m. 205½ S. BROADWAY.

CLASSIFIED ADVERTISEMENTS

For the real estate section of Sunday's Times will be received under the heading of "To Let—To Classify" if not received before 8 p.m. Saturday.

THE CELEBRATED ELECTRIC HEALER OF LONdon, Eng. Now at suite 1128 Black Bldg. Specialty attention to female diseases. Hours, 9 to 5. SOMEREN RYAN.

WHY WORRY WHEN YOU CAN GET EXPERIenced residence cleaners, specialty fine houses; prompt service? Reserve notice. Phone 73083. WEST 302.

REPAIR YOUR OWN MIRRORS. 25 FEET RE-beveled, $1 worth of solution. BENOIT, 401 Bale Store ave.

CESSPOOLS CLEANED IN ONE OR TWO LOADS by the LOS ANGELES SANITARY CO. Phone, 24140 or Wilshire 360.

VETERAN ENGLISH ACTOR, NATIONAL REPUTAtion, will prepare ladies and gentlemen for stage. ROOM 317, BLANCHARD BLDG.

LET US FIGURE YOUR JOB OF MOVING, ANYwhere. Main 1366. SOUTHWEST AUTO TRANSFER CO., 3623 Vermont. West 392; Home 77418.

CATERING AND WAITING. CAKES MADE TO ORder. WEST 2141. 2212 S. Union ave.

FOR QUICK ACTION, DROP ANSWERS TO "Liners" in Times letter boxes in downtown office buildings. The locations of the boxes are printed in the first column of The Times "Liner" section.

FLORISTS AND NURSERIES—

FOR SALE—LEMON, NAVEL AND VALENCIA ORange and grapefruit trees, select buds, 3-8 inch to 1-1-4 inches. Price 50c each. Whittier grown. Address X, box 284, TIMES OFFICE.

FOR SALE — CLOSING OUT BUDDED MARMAN avocado trees; also 1500 bee seedlings at $1 each. NURSERY, 754 S. Spring.

PULVERIZED SHEEP MANURE FOR LAWNS and flowers. GEORGE SCHORNICK, 118 North Mott. Boyle 1665. 41536.

PERSONAL—Business.

PERSONAL—CLASSIFIED ADVERTISING PATRONS of The Times are requested to submit copy for advertisements in the Sunday issue as early as possible.

PERSONAL—PROF. ALTHOUSE, NOTED ASTROLoger and palmist. Thirty years in Los Angeles; largest practice, highest grade of work. High-class patronage solicited. 621 S. BROADWAY.

PERSONAL—MME. JOSEPH OF CHICAGO, PALMist and psychic, readings 50c. 822 E. 15TH ST. Take Griffith ave. car.

PERSONAL—REDUCING, DEVELOPING BY EXERcise. Fascinating Grecian method. Yogi breathing. 77463.

PERSONAL—WANTED—THE PRESENT ADDRESS of Brookins & Burns, formerly 825 L. A. Inv. Bldg. Address A, box 166, TIMES OFFICE.

PERSONAL—ELECTRIC VACUUM CLEANER FOR rent, $1 daily; free delivery. SOUTH 5854, HOME 25191.

PERSONAL—WANT PEOPLE TO CALL ME MORNings who have cancer; nothing to sell. 67236.

PERSONAL — MME. ORA, PALMIST, PSYCHIC; best 50c reading in city. 206½ S. SPRING.

PERSONAL—

For quick action, drop answers to Times "Liners" in Times letter boxes in downtown office buildings. The locations of the boxes are printed in the first column of the Times "Liner" section.

PERSONAL—Business.

PERSONAL—

ARE YOU SUFFERING WITH ANY DISEASE?

If so, and if doctors have failed to cure you and you are willing to come and see me, I will diagnose your case FREE, and then being satisfied, I will absolutely cure you, or not charge you MRS. GAIL SARGENT, DIVINE HEALER, 437 S. Broadway, California Hotel, Room 420.

PERSONAL—

MRS. MASSON.

The noted palmist of London, Eng., may be consulted at 352 S. SPRING ST. by those desiring careful, conscientious and reliable hand readings from one of the foremost palmists of the day. HIGH-CLASS PATRONAGE SOLICITED.

PERSONAL—

HENLEY,

THE SUCCESSFUL PSYCHIC.

Before you go into anything of importance or undertake anything serious, or before you make any change, you should consult the master mind of psychics.

317 W. THIRD ST., near Hill.

PERSONAL—LADIES, ASK YOUR DRUGGIST FOR Chichesters Pills, the Diamond Brand. For 25 years known as best, safest, always reliable. Take no other. Chichesters Diamond Brand Pills are sold everywhere.

PERSONAL — ELECTROLYSIS BY EXPERT POSmade. Treatment, $1. Appointments. 77462. MADAME HUMPHRYS.

PERSONAL—5 POST CARDS FREE WITH 10C order of 10 California views. Send stamps to 858 E. 32ND ST.

PERSONAL—EARLE WILL POSITIVELY HOLD A meeting, Wednesday 27, 8 p.m. State test messages. 1325 S. FLOWER.

WANTED— Help, Male.

Space is not given under this heading to advertisements soliciting business patronage.

WANTED—TWO EFFICIENT AND CAPABLE EXchange men with local experience and dependable references, lasting their own conveyance. In return we can offer you a money-making proposition second to none in the city. BRIGGS & RAYMOND, 1016 Investment Bldg. 60155. THE BRIGGS CO., Main 537.

WANTED—BOOK-KEEPER, $75, MARRIED; YOUNG book-keeper, $75; bank statement clerk, $75; bank paper clerk, $65; railroad Remington bill clerk, $65; window trimmer, shoe experience; assistant registered druggist; registered pharmacist, $100; young man, floor experience, $60; $75; experienced shipping and stock, grocery expert, $100. MERCANTILE REFERENCE ASSN., Marsh-Strong Bldg.

WANTED—

Tell me you're a good salesman. If they're not getting me I want you to come up Wednesday evening at 8 o'clock. If you're not strong enough to stand earning $6.00 per day without losing your grip, don't worry. If you're hard up don't let that stop you so long as you are a good salesman. If you're a natural born slouch—Good Night. If you're looking for a live proposition in a live manner with live men. See MR. ROWAN, 713 Story Bldg.

WANTED—YOUR WORK PAYS EXPENSES WHILE learning trade of automobile, electricity, plumbing, bricklaying. Actual garage work and contract jobs; the faster you learn, the more you earn. These trades pay $5 daily and work easily obtained. Catalogue free. UNITED TRADE SCHOOL CONTRACTING CO., 231 Ilac st., two blocks east and one block north of Pasadena Ry. sta. ady. in "Learn Trades" column.

WANTED—HUMMEL BROS. & CO., Employments Agents, Largest and Best Equipped Office on the Coast. Main 8484—Home 10709. Private Exchange—connecting all departments. 116-118 EAST SECOND STREET. 33 Years' Reliable Service.

WANTED—EMPLOYERS TO KNOW THAT THE National Association of Stationary Engineers, No. 2, furnishes competent engineers free of cost to either party. Write or phone to PARKER, Secretary, Anglo & Loan Bldg., Seventh and Spring, 20818.

WANTED—MEN AND BOYS TO LEARN A GOODpaying trade, automobile driving, repairing, electricity, machinist, surveying; we teach what others have failed, because of better facilities; see our ads under "Learn Trade" and "Instruction Course." NATIONAL SCHOOL, 2116 W. Seventh.

WANTED—TWO SALESMEN, WITH SOME REAL estate experience, one to take charge of our country property department, and one the house and lot department. Well established firm with fine equipment and handsome offices. Call at 625 VAN NUYS BLDG., Seventh and Spring sts.

WANTED—TUCKER'S HOTEL, RESTAURANT EMployment office, 211½ W. Second st. Cook, Arizona, $75 to $80; chef, Imperial Valley; cooks, waiters, porters, bus boys, kitchen men, housemen; camp flunkey, $30; dishwashers; all kinds call TUCKER'S.

WANTED—LETTER CARRIERS AND POSTOFFICE clerks for Los Angeles postoffice; we want immediately several clerks not afraid of work, to fit for these extra-good positions; beginning salary $900; regular promotion. See MR. HOFF, 629 Security Bldg. Strictly legit. adv.

WANTED — FIRST-CLASS CLOTHING SALESMAN; one who understands a credit business; must be capable and thoroughly experienced. Apply this morning. PEOPLE'S CLOAK AND SUIT HOUSE, 937 S. Broadway.

WANTED—YOUNG SINGLE MAN WITH SOME EXperience; good hustler to drive milk wagon. Call MacMULLEN'S SANITARY DAIRY, Glendale. Take Glendale car; Sixth and Main, cf at Doran st., walk one block west to Sycamore ave., No. 1500.

WANTED — UP-TO-DATE SALESMEN MUST BE hustlers and capable to earn over $20 per week; this is no real estate proposition; it is good future for the right man. Call at 424 WILCOX BLDG., between 2 and 4 p.m. Ask for Mrs. Weinstein.

WANTED—PARTY WITH GRADING OUTFIT TO grade 200 to 500 acres for alfalfa, and accept part of alfalfa land; or cash price in payments. Phone F5452. MAIN 1472. 816 Trust and Savings Bldg.

WANTED—A LIVE SOLICITOR; ONE WHO CAN and will get the business; full-value collection agency; to such a man I have an attractive proposition to offer. See MR. ANDREWS, 310 Black Exchange, Buffalo, N. Y.

WANTED—YOUNG MAN ON ALFALFA RANCH, experienced in irrigating; only experienced ranch hand need apply; ranch near Burbank. Telephone GLENDALE 6482 or WEST 4126.

WANTED—FOUR PIECE ORCHESTRA FOR BEACH resort, July and August; 1 trap drummer. State salary expected. Address B, box 181, TIMES OFFICE.

WANTED—LIVE WIRE WHO HAS SOME KNOWledge of the publishing business; state what you know; must be willing to start with small salary. Address B, box 215, TIMES BRANCH OFFICE.

WANTED—ALL-AROUND MAN IN TAILORING AND cleaning business; steady job; come at once. RAREFUL KLOTHES KLEANER, San Pedro, Cal. Home phone 3383.

WANTED—BOY WITH WHEEL FOR LIGHT DElivery; good chance for advancement. Apply 8:30 Monday morning. 700 EXCHANGE BLDG. Rapid Blue Print Co.

WANTED—A WINDOW TRIMMER AND CARD writer for northern department store. $85. 421 BYRNE BLDG.

WANTED—YOUNG MAN TO HELP CORRECT LINOtype copy; experienced. JOURNAL OFFICE, 209 New High st.

WANTED — SOLICITORS FOR DRY CLEANING works with good routes may improve their situations considerably by calling 2060 W. PICO.

WANTED—YOUNG MAN TO DO JANITOR WORK for his tuition at the Ivarce-Woodbury Business College, 502 HAMBURGER BLDG.

WANTED—WORKING FOREMAN FOR SMALL FINish laundry; also one hoosm press operator. Address B, box 82, TIMES OFFICE.

WANTED—EXPERIENCED SHOE SALESMAN, $75-$85; out-of-town; California experience. PACIFIC SERVICE CO., 531 Mason Bldg.

WANTED—MAN WHO UNDERSTANDS ALFALFA, corn and hogs; good position for right man. Address B, box 214, TIMES BRANCH OFFICE.

WANTED—YOUNG MAN TO LEARN NURSERY business; must have references; steady employment. P.O. BOX 725, Pasadena.

WANTED—FIRST-CLASS GILDER AND COMPO FInisher for good man. Address B, box 207, TIMES OFFICE.

WANTED — BLACKSMITH'S CARRIAGE IRONERS and helpers. Apply Superintendent's office, MORELAND TRUCK CO.

WANTED—GOOD WILLING, STRONG BOY AROUND construction work. $1.50 per day at 175 S. OXFORD, Smith.

WANTED—20 GOOD RIDERS. DON'T CALL UNless you can ride well. Be at 1815 ALLESANDRO st., before 7 a.m. today. Take Edendale car.

WANTED—YOUNG MAN TO WORK IN LAUNDRY 5 days a week. Apply SUNSET LAUNDRY, 1119 Santa Fe ave.

WANTED—BOY FOR STEADY JOB IN LAUNDRY; must be 21. CARLSON'S HAND LAUNDRY, 710 W. 3rd.

WANTED—MAN TO WORK ON NEW BUILDING and help collect rent for pay. 133 W. 21ST ST. Phone 24676; South 8086.

WANTED—TWO ROUGH CARPENTERS, YOUNG men and good hustlers. If you can't deliver the goods don't apply. Call at 1220 W. 47TH ST.

WANTED—AUTOMOBILE MECHANIC, WITH TOOLS to overhaul car; must be first-class man. Phone early. SOUTH 7654.

WANTED — MARRIED MILKER, $65 A MONTH and up. Free home and fuel. Call early. BIG 4, 205 E. Second st.

WANTED—5 GOOD BOYS, AT $1 DAY; DISTRIButing lots of walking. M. Y. PLAITING CO., 305 Copp Bldg., 218 S. Broadway.

WANTED—RAVE OPENING FOR AI SALESMAN. 200 L. A. INVESTMENT BLDG. Call for Mr. Gardner.

WANTED—AI KODAK SALESMAN, MUST BE ABLE to dress windows. Address A, box 243, TIMES OFFICE.

WANTED—BRAND BOY WITH WHEEL, APPLY CALIFORNIA MAP CO., 1226 Story Bldg.

WANTED—GOOD COLORED PORTER, SHOE SHINE. 822 W. 8TH ST.

WANTED—FIRST-CLASS CORNICE MAKER. CALL 610 N. MAIN ST.

WANTED—A FIRST-CLASS GROCERY SOLICITOR. Apply 192 WESTERN AVE.

WANTED — EXPERIENCED GROCERY DELIVERY man for truck. Apply 1307 S. FIGUEROA.

WANTED — PLATEN PRESS FEEDER, MUST BE good. Apply 112 N. CENTER.

WANTED—FIRST-CLASS STARCHER. APPLY HOLLYWOOD LAUNDRY, Sunset and Cahuenga.

WANTED—SHINGLER, TUESDAY, AT 4852 OAKWOOD AVE.

$100; clerical man, some experience, $65, $75; usual VERMONT 282 before 7:30.

WANTED—PANTS PRESSER AT ONCE. 223 W. SECOND ST., room 209.

WANTED—BOY, 649 W. WASHINGTON.

WANTED— Help, Male.

NOTE.—Applicants for positions are advised not to send original recommendations in answer to ads. Send duplicates only.

Space is not given under this heading to advertisements soliciting business patronage.

WANTED—LIVE SALESMEN. HARBOR INDUSTRIAL CITY TRACTS ARE SELLING FAST.

Our new campaign on this property is selling tracts fast. Over $10,000 sold this week; many directly off the map at our office. We have a finely-equipped ground-floor office that picks up the prospects; this, with our advertising, makes it easy for you.

EXPERIENCE NOT NECESSARY

if you have the knack and are a gentleman. We assist you in closing sales. This is your opportunity to connect yourself with one of the largest and best-known real estate firms in the city; one that will be a credit to you.

ROY C. HOWELLS, Manager of Subdivisions, W. I. HOLLINGSWORTH & CO., 320 W. 6th st. (Hollingsworth Bldg.)

WANTED—

WE GOT OUR 50 MEN.

Want ten more on straight commission basis. Biggest opportunity in Los Angeles. See Mr. Armstrong, 9:00 o'clock this morning.

GUY M. RUSH COMPANY, 901 Story Bldg., Sixth and Broadway.

WANTED — COMPETENT FOREMAN FOR DAIRY of 60 cows; must be married, wife to board men; must understand care, feeding and all details connected with sanitary dairy; permanent position to the right man; call for personal interview, today or Wednesday, between 9 a.m. and 2 p.m. FRANK WILLIAMS, Hollenbeck Hotel

WANTED—LIVE MAN TO SHOW PROPERTY; PREvious experience unnecessary; can make $100 to $200 per month. Good chance for a steady man to become permanently identified with a large company. Call at once. 200-207 H. W. HELLMAN BLDG., corner Spring and Fourth.

WANTED— Help, Male and Female. (Investment Required.)

WANTED—A MAN TO BECOME SECRETARY AND treasurer to large growing corporation; a good business woman might do. Must give good references and be well qualified. Must make some investment to hold office. This is a splendid opportunity for the right party. Phone Home F3434. 906 UNION GIL BLDG.

WANTED — RELIABLE MAN WHO CAN INVEST $240 to help manage branch office for manufacturing company in Long Beach, Pasadena, Santa Monica, Pasadena, can make $35 weekly; nothing like it California. Money secured; no experience necessary. Call 326 W. 3RD ST., Room 609-610 Pay Bldg.

WANTED—SPANISH OR MEXICAN AS MANAGER Spanish department large Eastern corporation. Also man for important agency on border. To insure permanency company requires taking some preferred guaranteed stock in company. Great opportunity if you know Spanish. JACK DANCIGER, Vice-President, Tucson, Arizona.

WANTED—NOW SIGNING MEN FOR SUMMER work in Alaska gold fields; transportation both ways provided in contract. 428 I. A. INVEST-MENT BLDG. Evenings by appointment. Main 7938. F7460. Pasadena office, 427 Chamber of Commerce Bldg.

WANTED—A CAPABLE MAN, EXPERIENCED IN real estate values, for a responsible position, advancement according to ability, drawing account. Investment required, which may be withdrawn after six months. Address B, box 424, TIMES BRANCH OFFICE.

WANTED—MAN WITH $1000 CASH, "NO TRADE," for interest in livest proposition in Los Angeles and largest returns on money invested. "Investigate this." Address KB, box 151, TIMES OFFICE.

WANTED—MAN TO INVEST $1500 IN A CORporation now being organized; 20 per cent-making from the day we start the business. "Investigate this." It is up to you to judge. Address KB, box 187, TIMES OFFICE.

WANTED — MAN TO INVEST $500 AND CAR. Have a sure thing. Investigate this and you will see the biggest money-maker in Los Angeles for the money invested. Full address in answer. Address KB, box 186, TIMES OFFICE.

WANTED—PARTY WITH $750 TO INVEST IN new proposition. A chance to double your money in six months. Let us prove it. Full address in answer. Address KB, box 153, TIMES OFFICE.

WANTED—STEADY MAN THAT CAN INVEST $300 or more in old-established manufacturing business, worth leasing, $18 weekly to start, steady increase. Call 1006 I. W. HELLMAN BLDG., second and Spring.

WANTED — TWO MEN WHO CAN WORK TOgether. Must have $250 apiece. A live one can make from $8 to $40 a day. "Are you the one?" Address KB, box 188, TIMES OFFICE.

WANTED—START A MAIL ORDER BUSINESS OF your own. Small capital, spare time, 27 plans. Send for particulars. MUTUAL OPPORTUNITIES EXCHANGE, Buffalo, N. Y.

WANTED—MAN WHO HAS $2500 CASH ON HAND, the livest enterprise in Los Angeles. Chance for good position for right man. Address KB, box 152, TIMES OFFICE.

WANTED — MEN WITH PATENTABLE IDEA, write RANDOLPH & CO., Patent Solicitors, Washington, D. C.

WANTED— Help, Female.

Space is not given under this heading to advertisements soliciting business patronage.

WANTED—REFINED MIDDLE-AGED WOMAN FOR general housework, family of three; references. Must be fond of children. Call at 851 W. 49TH ST. Grand ave. car.

WANTED—GIRL OR YOUNG WOMAN TO WATCH a phonograph store, answer telephone; no heavy work; wages $3 a week. Apply 2324 CENTRAL AVE. South 793.

WANTED—I WISH TO ENGAGE HELP THROUGH fruit season in Ontario City; tents, stoves, wood, water and lights furnished free. For further particulars, address WM. BAKER, Piru, Cal.

WANTED—A COMPETENT WHITE GIRL UNDER 30 for general housework, three in family. Call 2293 W. 20TH. Take Washington car, off at Grammercy.

WANTED — GOOD WAGES TO A FIRST-CLASS working housekeeper; German, Swiss or American preferred. Address B, box 420, TIMES BRANCH OFFICE.

WANTED—LADIES, BEAUTY CULTURE PAYS BIG. Learn right. FLORENTINE HAIRDRESSING COLLEGE, "World's Largest," 227 Mercantile place. See "To Learn Trades."

WANTED—AMERICAN WOMAN FOR COOKING AND general house work, $35. Call 412 UNION LEAGUE BLDG., 2nd and Hill.

WANTED—NICE REFINED GIRL TO ASSIST WITH housework, nice home and wages for right girl, one who is willing to go camping in the mountains this summer. Call WILSHIRE 619.

WANTED—GIRL FOR OFFICE WORK; MUST HAVE knowledge of dry goods, notions; don't apply unless willing to work; state experience; salary, $40 month. Address B, box 25, TIMES OFFICE.

WANTED—WOMAN WHO THOROUGHLY UNDERstands cooking in delicatessen, $1 day. 939 W. SEVENTH ST.

WANTED—FEMALE ORCHESTRA, FOUR PIECES, for beach; state terms. Address B, box 183, TIMES OFFICE.

WANTED—YOUNG GIRL FOR PANTRY WORK, 2 hours at noon. No salads. Address A.B., Box 872, TIMES BRANCH OFFICE.

WANTED—TEACHERS, CALIFORNIA, ARIZONA and Nevada. PACIFIC TEACHERS' AGENCY, 531 Mason Bldg.

WANTED — 20 EXPERIENCED MANGLE GIRLS, good wages, piecework. Apply LOS ANGELES LAUNDRY CO., 631 San Fernando st.

WANTED—A YOUNG GIRL TO ASSIST IN HOUSEwork and care of children. Phone WILSHIRE 2488.

WANTED—LADIES TO MAKE NEEDLEWORK BY piece or dozen. Call 1 to 4, 123 W. ADAMS. See Instruction Course Ad.

WANTED—EXPERIENCED WOMAN PRESSER FOR dry cleaning department; must be able to do repair work. Apply ROYAL LAUNDRY CO., Pasadena.

WANTED — GIRL OR WOMAN FOR GENERAL housework; no washing. 4075 NORMANDIE AVE. Univerdit Dalton ave. car.

WANTED — GIRL TO ATTEND IN HAT WORKS. 121½ W. THIRD ST. One who knows a little sewing.

WANTED—AT ONCE, NEAT APPEARING YOUNG lady for window demonstrator. Easy position, $6 per week. Call 514 S. LOS ANGELES ST.

WANTED—BOOK-KEEPER FOR LUMBER YARD office; must have experience in lumber. BOWEN & HARRIS, Inglewood.

WANTED—SALESLADY FOR LOS ANGELES AND vicinity; salary and commission. 2016 SACRAMENTO ST.

WANTED—GERMAN OR NORWEGIAN WOMAN for cooking and general housework; small family; has second girl; no washing, $35. PHONE 14818.

WANTED—GIRL TO ASSIST IN A TAILOR STORE and help in sewing; steady position. Apply 125½ N. BROADWAY.

WANTED—A GIRL FOR GENERAL HOUSEWORK; small family; good home. Apply Tuesday morning. 215 E. 31ST ST.

WANTED—WOMAN FOR GENERAL HOUSEWORK in small family. Phone Tuesday morning, SOUTH 1413.

WANTED—SWEDISH GIRL FOR GENERAL HOUSEwork; good cook. TELEPHONE 56570.

WANTED—GIRL FOR HOUSEWORK, SMALL FAMily. Must be good plain cook. 953 BEACON ST.

WANTED—BOOK-KEEPER. 749 S. BROADWAY.

WANTED— Help, Female.

NOTE.—Applicants for positions are advised not to send original recommendations in answer to ads. Send duplicates only.

Space is not given under this heading to advertisements soliciting business patronage.

WANTED—LADY AGENTS.

For tracts in our Harbor Industrial City. Experience not necessary if you are of good appearance and are a natural salesLady. We will assist you in closing sales.

You can make from $100 to $300 per month if you will work. You will be treated like a lady and connected with a firm that will be a credit to you.

ROY C. HOWELLS, Manager of Subdivisions, W. I. HOLLINGSWORTH & CO., 320 W. Sixth st. (Hollingsworth Bldg.)

WANTED—

TUCKER'S EMPLOYMENT AGENCY, 211½ W. 2nd st.

Office girl, doctor's office, easy short hours, $6; cook and pastry woman, $25 month; resort cook, for Yuma, 15th, $60; 15 cafe waitresses, city, $7 and $8; 3 chambermaids, $7; hotel, city, $35; delicacy clerk, $9; serving girls; house girls, $30; pantry girls, $6; salad maker, $8.

WANTED—ASSISTANT MATRON AND COOK FOR dormitory, beach cottage, $30 and found; cook, ranch, $40 etc.; waitress, cafe, Arizona, good side money, $10 a week; waitresses, city, $7 and $8; waitress, small cafe, country, 40 and meals middle-aged woman for cook and housekeeper, elderly woman, $20 and found; house girls, city and country, $25 etc. to $40 etc. HUMMEL BROS. & CO., 116 E. 2nd st.

WANTED—BUYER FOR INFANTS' AND JUNIORS' WEAR, CORSETS, UNDERWEARING AND HOUSE DRESSES. MUST BE EXPERIENCED AND THOROUGHLY CAPABLE OF BUYING FOR AND MANAGING THE ABOVE DEPARTMENTS. N. B. BLACKSTONE CO.

WANTED—YOUNG LADY TO ACT AS CASHIER IN retail music store; will give preference to one with commercial school training. No experience necessary. State age and salary required, also give references. Address B, box 71, TIMES OFFICE.

WANTED—FIRST-CLASS BOOK-KEEPER AND stenographer. Age not over 30. Good personality. $75. Unless you meet all requirements fully don't apply. LYONS & BEAVIS, EMPLOYMENT SPECIALISTS, 516 California Bldg.

WANTED — QUIET, REFINED LADY AS HOUSEkeeper in 6-room suburban home of widower with 8-year-old girl; no washing. Address, with full particulars, B, box 216, TIMES OFFICE.

WANTED—CHILD'S NURSE, GERMAN, $25; SECond maid, first-class city references, $25; house girls, many good places, $20 to $30. Call early. SWEDISH & GERMAN BUREAU, 1014½ S. Broadway.

WANTED—MOTION PICTURE PLAY WRITERS; model scenario supplied. PHOTOPLAY STUDIO, 5624 Virginia avenue, Hollywood. Home 59162. See Instruction Course.

WANTED — YOUNG GIRL OR ELDERLY LADY, companion for 5-year-old boy in mother's absence; room, board and small wages. Address A, box 242, TIMES OFFICE.

WANTED—STENOGRAPHER, $65; STENOGRAPHER, life insurance, $60; clerical girl, $40; experienced corset fitter; office help. MISS BRUNS, Mercantile Reference Assn., Marsh-Strong Bldg.

WANTED— Help, Male and Female.

Space is not given under this heading to advertisements soliciting business patronage.

WANTED—MAN AND WIFE TO TAKE CARE OF an apartment-house with 12 apartments, on east side, payment rent free. Address B, box 201, TIMES OFFICE.

WANTED—MAN AND WIFE, ON POULTRY RANCH nice place, steady position to right people. Will pay your price. Call SOUTH 1697.

WANTED— Help, Male and Female. (To Learn Trades.)

WANTED—LEARN AUTO REPAIRING, DRIVING and machinist work; oldest reliable school; overhauling of all makes of cars; our graduates in demand; positions secured; place to work for room and board after school hours. Electricity and surveying taught. Call or write for catalogue. NATIONAL SCHOOL OF ENGINEERING, 2110 W. Seventh st.

WANTED—LEARN BEAUTY CULTURE, HAIR manufacturing. Students wanted. LEADER COLLEGE OF HAIRDRESSING, 228 Mercantile place. MRS. HARRIS.

WANTED—MEN AND BOYS TO LEARN TRADE OF automobiles, electricity, plumbing, brick laying, without expense. UNITED TRADE SCHOOL CONTRACTING COMPANY, 234 Aliso st.

WANTED—LADIES! BEAUTY CULTURE PAYS big. FLORENTINE HAIRDRESSING COLLEGE, world's largest. 227 Mercantile place.

WANTED—MEN TO LEARN MIRROR SILVERING in short time. BENOIT, 401 Lake Shore ave.

WANTED— Help, Male and Female. (Instruction Course.)

WANTED—RAGTIME PIANO PLAYING TAUGHT IN 20 lessons; write for free book. CHRISTENSEN SCHOOL OF POPULAR MUSIC, 23 Walker Bldg. Main 2176. F5798.

WANTED—STUDENTS FOR STENOGRAPHIC training. Standard system. Personal instruction. STENOGRAPHERS' TRAINING SCHOOL, Severance Bldg., Sixth and Main.

WANTED—IF YOU WOULD SUCCEED IN MOTION picture acting get your instruction from reliable and experienced director; refer to successful pupils. PHOTOPLAY STUDIO, 5624 Virginia ave., Hollywood. Home 59162.

WANTED — BRIGHT YOUNG MEN TO PREPARE for railway mail clerks; this State; see MR. HOFF, 629 Security Bldg.

WANTED—MANY GOVERNMENT JOBS OPEN TO women. List free. FRANKLIN INSTITUTE, Dept. 738 M, Rochester, N. Y.

WANTED—INSTRUCTION GIVEN IN ART NEEDLEwork. 123 W. ADAMS.

WANTED—SALESMEN— Agents and Solicitors.

WANTED—

—AGENTS—

We have lots in the south and southwest from $400 to $1000; some unsolicited; will sell on terms as low as $10 cash, balance $7.50 month including interest. Will show usual courtesy also furnish auto to show property. Phone or write for plats and price lists of our various tracts.

MR. DAVIS, THE McCARTHY COMPANY, Main 8172. 609 S. Hill st. 60409.

WANTED—LIVE WIRES AND HUSTLERS—

On salary and commission, to handle weekly payment investment that is absolutely secure and will return $2 for each dollar invested. We furnish automobile service for your customers, and can show the goods. You can make big money and gain large circle of satisfied customers and regular weekly income.

EXTNA CACTUS PLANTATION, 516 South Hill st.

WANTED—WE WANT AT ONCE SEVERAL GOOD hustling wide awake ladies and gentlemen to represent us in a new line of insurance in this city and other territories. A splendid opportunity for the right party. Liberal compensation paid and steady employment. Call 520 MARSH-STRONG BLDG., city.

WANTED—"CAN YOU DELIVER THE GOODS?" IF so, we need you. We sell you $100 worth of goods, you sell it for $200. Can be sold every thirty days. A life's harvest. WORK IT AND GRAB IT. Address KB, box 190, TIMES OFFICE.

WANTED — GOOD LIVE SALESMAN TO TAKE agency for a fast selling auto accessory. Must have a Ford car. Call 211 W. 9TH ST.

WANTED—TWO MEN TO SELL OUR LINE OF Rodger Bros. 1847 Silverware, on easy payment plan; liberal commission; city reference. C. F. ADAMS CO., 806 E. Seventh st.

WANTED—FIVE AGENTS WITH $10 APIECE CAN make from $10 to $30 a day. Give previous experience and full address in answer. Address KB, box 189, TIMES OFFICE.

WANTED — EXPERIENCED SOLICITORS FOR house-to-house trade. Easy seller, money-maker. 2227 W. 9TH ST.

WANTED—LIVE AGENT MUST HAVE $50, CHANCE to make from $8 to $24 a day. "A sure thing." Address KB, box 149, TIMES OFFICE.

WANTED — SALESMAN WITH FORD CAR, WILL make good proposition to right party. Selling distillate vaporizer. Call 211 W. 9TH ST.

WANTED—LADIES, AGENTS, 3018 SAN PEDRO ST.

WANTED— Situations, Male.

Space is not given under this heading to advertisements soliciting business patronage.

WANTED—POSITION AS COLLECTOR, WILL FURnish own machine; wages $20 a week. J. A. KRAMER, Y.M.C.A.

WANTED—YOUNG MAN WANTS POSITION, EXperienced, farming, poultry; best references. Address B, box 164, TIMES OFFICE.

WANTED — GARDENER, EXPERIENCED IN ALL lines of work; wants steady situation. No board. Address B, box 196, TIMES OFFICE.

WANTED — GARDENING BY COMPETENT GARdener, German, day or month. Phone A2639; MAIN 1095.

WANTED — POSITION BY YOUNG MAN OF 26, steady and reliable, handy in most any line of work. Address B, box 204, TIMES OFFICE.

WANTED—CHAUFFEUR WISHES POSITION WITH years' experience, Japanese. G. T. WATANABE, F2694. Main 2987.

WANTED — JAPANESE, EXPERIENCED COOK, wishes situation; reliable; references. 413 WEST SEVENTH ST. 64283. Main 8048.

WANTED—POSITION AS GARDENER BY

Classified Liners.

...ANTED— ...to Purchase, Miscellaneous.

...Rooms, Furnished and Unfurnished.

...ROOMS, FURNISHED; PRIVATE BATH; adults only. 1716 TOBERMAN.

...— DIAMONDS, ANTIQUE OR MODERN ...old gold, platinum, silver, jewelry, ...cash; no 1st floor. R. S. SCHIFFER, 716 ...

...TO PURCHASE USED HOUSEKEEPING ...room with private bath. T25 WEST ...

...TO LET—JUST FURNISHED NEW 4-ROOM BUN... galow flat, with fumed oak furniture, Axminster rugs, alley sleeping porch, 2 disappearing beds, rent reasonable to permanent tenants. 1504 REID ST. Pico Heights. South 3408, adults.

...TO LET—FIVE-ROOM, ELEGANTLY FURNISHED ...mission bungalow flat; linen, silver and every... thing complete; beautiful garden, flowers and fruit, ...rent reasonable. 2044 HALLDALE AVE., W. Adams car. Phone Vermont 1168.

...TO LET—4-ROOM FURNISHED FLAT. 542 WALL ST. Not Sunday. $20 per month.

...TO LET — 5-ROOM FURNISHED FLAT; ADULTS ... only. 509 VALENCIA.

TO LET—
Apartments Furnished.

TO LET—
LEADING APARTMENT-HOUSES OF L. A.
WITHIN WALKING DISTANCE.
FREE LIGHTS IN ALL APARTMENTS.
TODAY'S VACANCIES ARE:

GOLDEN APTS. 1130 W. 7th st.
Phone: Broadway 3804. Home 60068.
Splendid, well-furnished apt. $25.00
Choice, very desirable apt. $20.00

PARK APTS. Phone 60568. 721 Golden ave.
An excellent double apt. only $22.50
An unusually nice apt. for $20.00

GAVIOTA APTS. Phone F2043. 222 N. Fremont
Three large room apt. at $19.00
Three large light airy rooms $17.00

GENEVA APTS. Phone A6975. 204 N. Fremont.
Good single apartment for only $10.00
A nice double apartment for $16.00

PITTSBURG APTS. 830 Crocker st.
Phone: Broadway 2914. F7301.
A good comfortable 2-room apt. $11.00
A dandy 2-room apartment for $12.00

LUCERNE APTS. Phone A8764. 1127 W. First.
Three large light rooms for $16.00
Three choice airy rooms only $14.00

PORTLAND APTS. 911 Diamond st.
Phone: Broadway 2920. F7302.
Nicely-furnished, close-in apt. $12.00
Very desirable, convenient apt. $13.00

ROOSEVELT APTS. 324 S. Figueroa st.
Large light 2-room apt. $15.00
Splendid 3-room apartment only $17.00

RAMONA APTS. F4122. 218 N. Fremont st.
Living-room, alcove and kitchen $14.00
A good 3-room apartment for $16.00

TO LET—HUNTLEY APARTMENTS.
1207 W. THIRD ST.

Housekeeping apartments, summer rates, new concrete building; two basement elevators; every room an outside room; well ventilated, cool porches; tiled baths, phones and large dressing-room in every apartment. Come and see them.

TO LET — CLAREMONT APARTMENTS, 251 N. Flower st. Furnished 2 and 4-room apartments, $15 and $20 per month with private bath; clean, sunny, outside rooms.

TO LET—1952 LOVELACE, ONE BLOCK WEST OF Figueroa, of Washington, 10 minutes from Fifth and Broadway; large two-room furnished apartment, $16. Greatest bargain in Los Angeles.

TO LET—FIRST-CLASS MODERN APARTMENT, living-room, wall bed, cabinet kitchen, bath, sleeping porch; superb view. 6006 HAYES AVE., Highland Park. Phone 25074.

TO LET—ONE AND TWO-ROOM SUITES, ONLY $9 and $16 per month, close in. Take W. 56th st. car; or at 46 Witmer st., and walk one block south to 1321 SHATTO PT.

TO LET—ELMORE APARTMENTS, 1819 S. HOOVER. Pico Heights car; single and double apartments; low summer rates. Must be seen to be appreciated. HOME 22316.

TO LET— THE ELSINORE.
Beautiful 2 and 3-room apartments.
Private baths. Disappearing bed.
Special rates, $20, $22, $25. 2672 W. Pico.

TO LET—MARIPOSA APARTMENTS, WESTLAKE District, corner Shatto and Valencia, new building, latest improvements, 2 and 3-room apartments, very reasonable. WILSHIRE 2810.

TO LET—WESTBROOK APARTMENTS,
810 S. Alvarado, corner Ocean View. High elevation, ocean and mountain views. Exclusive residential section, low rates.

TO LET—BRONX APTS., 624 W. 47TH, 3 BLOCKS from Broadway, new, elegantly furnished double apartments, 2 large rooms and kitchen, bath, phone, doubles $40, $45, $50; singles, $25, $30.

TO LET—
SCARBOROUGH APARTMENTS.
New, first-class, 5 minutes' walk from 5th and Broadway. 517 S. FLOWER ST.

TO LET—GOING TO THE BEACH THIS SUMMER? Let us secure you apartments free of charge. E. P. RENTAL EXCHANGE, 335 S. Hill. Phone Main 4107. 09250.

TO LET—LOUVRE APARTMENTS, 905 E. WASHington, $16 up, private baths, private 'phones, roof garden, garage, best in city for the money. 24742.

TO LET—FREE! ONE WEEK'S RENT AT ZOGA Apt. If you come at once and take a 2 or 3-room apartment, $20 to $25. New, modern. 1827 S. HOOVER. 29410. West 219.

TO LET—LARGE AND COOL 2 AND 3-ROOM apartments, $16 and up; also single rooms, $10 and $14; walking distance. DOUGLAS TERRACE, 1021 W. 7th st. Broadway 5683.

TO LET—JORDAN APARTMENTS.
854270. 501 Bixel. Main 6460.
New, cool and clean. 2-room apartments and bath short walking distance. Summer rates.

TO LET—GENEVA HOTEL APTS., SAN FRANcisco, 840 Van Ness, near Ellis. All outside sunny rooms, steam heat. $9 per month.

TO LET—JUST OPENED, GLADSTONE APARTments, 509 E. Pico. Summer rates. Rent includes shower bath, hot water daily, electricity.

TO LET—THE SILVERADO—
One single apartment, $20; one double, $25. They won't last long; investigate. 920 WEST 11TH ST.

TO LET—THE HOLLAND, 1021 ALBANY, APARTMENTS WITH PRIVATE BATH, $16 A MONTH AND UP.

TO LET—CALL BROADWAY 5111 FOR SNAP IN cozy apartments. Private phones and bath.

TO LET—TWO ROOMS AND KITCHENETTE, nicely furnished, $22. 122 S. OLIVE.

TO LET—220 N. GRAND, NEWLY, LARGE, AIRY, splendidly furnished apartments, $18 up. FC656.

TO LET—
Apartments Unfurnished.

TO LET—
THE FOWLER.
Use your own furniture.
The only strictly high-class apartment-house in the city where apartments may be had unfurnished; 4, 5 and 6 rooms; entire; beautifully decorated, every modern convenience, elevator, dumb waiter, janitor service. Inspection invited. Reference required. 1110 W. WASHINGTON, corner Union.

TO LET—AT THE BURGWALD, NEW HIGH-CLASS unfurnished apartments, just one of these 4 large room, perfect homes. Oak floors, bookcases, mantel, gas range, refrigerator, sleeping porch, hot water, dumb waiter, elevator, janitor service. Exclusive residential neighborhood, 3220 WESTMORELAND AVE. Phone 54008.

TO LET—CHOICE APARTMENTS, 2, 4 AND 5 rooms; adults only; rent $13 to $25. E. REYNER, Owner, 219 Central Bldg.

TO LET—2 AND 3-ROOM APARTMENTS, PRIVATE bath, gas range, disappearing beds. 856 NORTH WESTERN AVE. Phone West 4982.

TO LET—UPSTAIRS THREE ROOMS, BATH, TWO wall beds, 1044½ PARK VIEW. Inquire grocer below. 51119; Wilshire 856.

TO LET—ROBINSON APARTMENTS.
Unfurnished, furnished or unfurnished. 923 S. UNION. 54078.

TO LET—
Rooms and Board.

TO LET—
HOTEL ALCAZAR, 701 BEACON ST.

A DELIGHTFUL HOME, LARGE, BEAUTIFULLY furnished ROOMS, WITH OR WITHOUT BOARD; FURNACE HEAT, GARAGE, TABLE UNEXCELLED; CUT RATES. PHONE WILSHIRE 2152.

TO LET—BELLEVUE TERRACE HOTEL, SIXTH AND PEARL. CAN YOU DO BETTER? ROOMS $2 PER WEEK UP; ROOMS AND BOARD, $25 PER MONTH UP. TABLE THE BEST. WALKING DISTANCE. LARGE GROUNDS, PORCHES AND POOL ROOM. F6897. MAIN 446.

TO LET— WILSHIRE HOTEL.
Best place to live; moderate cost; American plan; $10 a week and up; steam heat, hot and cold running water. 571 CORONADO ST. Wilshire 1094. Home 54726.

TO LET—ST. JAMES HOTEL, 817 W. 3RD ST. A charming, homelike place, in every way desirable; rooms; baths, parlors, porches; excellent table, moderate rates. University car. WEST 2783. 20101.

TO LET — LARGE ROOMS, WEST ADAMS CAR lines, two blocks to Figueroa. Lady or gentlemen preferred couples preferred. Piano. Phone WEST 1813. 1813 Burlington ave.

TO LET — WANT YOUNG PEOPLE OF REFINEment to board and room in private family. Use of parlor and piano; good home cooking, $20 per month. Westlake district.

TO LET—PLEASANT ROOM WITH HOT AND cold water, excellent table board. 715 S. BONNIE BRAE.

TO LET—HIGH-CLASS TABLE BOARD, HOME cooking; 1 meals per day $3 per week; light, airy rooms. OTTAWA HOTEL, 758 S. Hope.

TO LET — BEAUTIFUL ROOMS WITH BOARD. Walking distance. Reasonable. 670 BIXEL ST. Phone Broadway 7359.

TO LET—ROOMS AND BOARD IN A PRIVATE boarding-house; home cooking; terms reasonable. 52122, West 834. 1226 S. ALVARADO.

TO LET—HOMELIKE ROOM WITH OR WITHOUT home cooking, reasonable; walking distance. 1040 SHATTO ST. Westlake. Phone 53631.

TO LET—ROOMS AND BOARD; NEWLY FURNISHED; all conveniences; home cooking. 1061 S. BURLINGTON. Home 55369.

TO LET—YOUNG WOMEN'S BOARDING HOME, 818 GRAND. Christian Home. Laundry, sewing facilities.

TO LET—ROOMS WITH BOARD IF DESIRED. Also housekeeping rooms. Close in. Spanish spoken. 1217 S. HILL ST.

TO LET—SINGLE OR DOUBLE ROOM, KITCHEN privileges if desired. Rent $25 per month and up. 1127 INGRAHAM ST. 54008.

TO LET—ROOM AND BOARD FOR GENTLEMAN in refined young family. PHONE 29670.

TO LET—SUNNY ROOMS, $5 AND $6 WEEK, FIrst-class home cooking. Subway. 903 S. HILL.

TO LET—
Unfurnished Houses.

TO LET—AFTER JUNE 1, UNFURNISHED 8-ROOM house with 4 sleeping rooms, hardwood floors, furnace. Very desirable place for a home. Will lease one year or more. 2121 JULIET ST. Parties in house will show same until June 1. Phone MISS M. L. DRINKWATER, A9030. 525 S. OLIVE ST. Home 10349. Main 77.

TO LET—LEIGHTON APARTMENTS, WESTLAKE Park district, social features, family rooms, billiard room, etc. Corner of Lafayette Park place, row of guests. Summer prices are quite attractive. From $20 to $35 per month. One double apartment, laundry LEIGHTON HOTEL, 2127 W. 6th st.

TO LET—SALSEZ APARTMENTS.
New, modern, single and double apartments, sleeping porches, amusement hall, roof-garden, roadroom, garage. Inspection means move to 1127 ORANGE ST. Walking distances. West 7th st. car to Bixel.

TO LET—
STRATHALLEN APARTMENTS.
930 W. Ninth st., near Figueroa.
Two and three-room handsomely furnished apartments, low rates. Walking distance.
MAIN 7800. HOME Phone 55823.

TO LET— BARETTE APTS.,
1220 West 8th, new, modern 1, 2 and 3-room apartments, automatic elevators, amusement room; shady roof garden. One double room vacant, suitable for four persons, $35. West 6th street car to Bixel. BROADWAY 828.

TO LET—
WINIFRED,
923 Potter Park.
Between 7th and 8th, of Figueroa; single rooms and housekeeping suites; clean, up-to-date; quiet; most reasonable in city. Rooms $2.50 up.

TO LET—TWO ROOMS AND KITCHENETTE, $22; close in, desirable west side locality; also single rooms, $6; cheerful home atmosphere. City and beach cars block away. Home Phone. 1346 CONSTANCE ST.

TO LET—
THE EDWARDS APARTMENTS, 1427 Griffith ave. Large 3-room apartments, with beautiful private bath, only $16 per month; equal to west side $40 apartments. Come today. Phone 60567.

TO LET—LINDEN APARTMENTS, NICEST AND largest 3-room front apartments in this city for $20, $22.50. Private bath. Singles, $13 to $18. 1210 WEST EIGHTH.

TO LET—QUEEN APARTMENTS.
529 California st., above the fog; 3 rooms and bath, furnished completely; electric elevator, roof garden, laundry free; only 5 minutes' walking distance. $12, $15, $17 up. Subway. 12094.

TO LET—$18, $20 AND $24.
WALDRON APTS. Just opened.
Elegantly furnished; 3 rooms; brick building.
1628 W. 12TH ST.
W. 11th st., car to Union. Phone 55457.

TO LET—INGLESIDE APARTMENTS.
1015 Grand View st.
Housekeeping apartments, modern, well ventilated, comfortable, dressing-rooms, good service; reasonable. Phone 5572S8. WILSHIRE 4400.

TO LET — MAY APARTMENTS, 12TH AND BURlington, one of the finest little homes in the city in one of the apartments; new brick building, large porch, private baths, phones and large dressing-room in every apartment. Come and see them.

TO LET — CLAREMONT APARTMENTS, 251 N. Flower st. Furnished 2 and 4-room apartments, $15 and $20 per month with private bath; clean, sunny, outside rooms.

TO LET—1952 LOVELACE, ONE BLOCK WEST OF Figueroa, of Washington, 10 minutes from Fifth and Broadway; large two-room furnished apartment, $16. Greatest bargain in Los Angeles.

TO LET—FIRST-CLASS MODERN APARTMENT, living-room, wall bed, cabinet kitchen, bath, sleeping porch; superb view. 6006 HAYES AVE., Highland Park. Phone 25074.

TO LET—ONE AND TWO-ROOM SUITES, ONLY $9 and $16 per month, close in. Take W. 56th st. car; or at 46 Witmer st., and walk one block south to 1321 SHATTO PT.

TO LET—ELMORE APARTMENTS, 1819 S. HOOVer. Pico Heights car; single and double apartments; low summer rates. Must be seen to be appreciated. HOME 22316.

TO LET— THE ELSINORE.
Beautiful 2 and 3-room apartments.
Private baths. Disappearing bed.
Special rates, $20, $22, $25. 2672 W. Pico.

TO LET—MARIPOSA APARTMENTS, WESTLAKE District, corner Shatto and Valencia, new building, latest improvements, 2 and 3-room apartments, very reasonable. WILSHIRE 2810.

TO LET—WESTBROOK APARTMENTS,
810 S. Alvarado, corner Ocean View. High elevation, ocean and mountain views. Exclusive residential section, low rates.

TO LET—BRONX APTS., 624 W. 47TH, 3 BLOCKS from Broadway, new, elegantly furnished double apartments, 2 large rooms and kitchen, bath, phone, doubles $40, $45, $50; singles, $25, $30.

TO LET—
SCARBOROUGH APARTMENTS.
New, first-class, 5 minutes' walk from 5th and Broadway. 517 S. FLOWER ST.

TO LET—GOING TO THE BEACH THIS SUMMER? Let us secure you apartments free of charge. E. P. RENTAL EXCHANGE, 335 S. Hill. Phone Main 4107. 09250.

TO LET—LOUVRE APARTMENTS, 905 E. WASHington, $16 up, private baths, private 'phones, roof garden, garage, best in city for the money. 24742.

TO LET—FREE! ONE WEEK'S RENT AT ZOGA Apt. If you come at once and take a 2 or 3-room apartment, $20 to $25. New, modern. 1827 S. HOOVER. 29410. West 219.

TO LET—LARGE AND COOL 2 AND 3-ROOM apartments, $16 and up; also single rooms, $10 and $14; walking distance. DOUGLAS TERRACE, 1021 W. 7th st. Broadway 5683.

TO LET—JORDAN APARTMENTS.
854270. 501 Bixel. Main 6460.
New, cool and clean. 2-room apartments and bath short walking distance. Summer rates.

TO LET—GENEVA HOTEL APTS., SAN FRANcisco, 840 Van Ness, near Ellis. All outside sunny rooms, steam heat. $9 per month.

TO LET—JUST OPENED, GLADSTONE APARTments, 509 E. Pico. Summer rates. Rent includes shower bath, hot water daily, electricity.

TO LET—THE SILVERADO—
One single apartment, $20; one double, $25. They won't last long; investigate. 920 WEST 11TH ST.

TO LET—THE HOLLAND, 1021 ALBANY, APARTMENTS WITH PRIVATE BATH, $16 A MONTH AND UP.

TO LET—CALL BROADWAY 5111 FOR SNAP IN cozy apartments. Private phones and bath.

TO LET—TWO ROOMS AND KITCHENETTE, nicely furnished, $22. 122 S. OLIVE.

TO LET—220 N. GRAND, NEWLY, LARGE, AIRY, splendidly furnished apartments, $18 up. FC656.

TO LET—4-ROOM CALIFORNIA HOUSE, WITH ½ half acre of ground, gas range; rent $13 per month, water paid. Take Calegrove car to Normandie ave., 1 block east. 1024 N. MARIPOSA AVE.

TO LET—UNFURNISHED MODERN 9-ROOM RESIdence, 1901 WINFIELD, corner Valencia. This is a comfortable close-in house, only $35. 935 MARIPOSA. 52855.

TO LET—
Furnished Houses.

TO LET—COMPLETELY FURNISHED 9-ROOM HOUSE. FURNACE, PIANO, ETC. LOW RENT TO RIGHT PARTY. ORNAMENTAL AND FRUIT TREES, FINE HOME. OWNER, 240 DOUGLAS BLDG.

TO LET—HANDSOMELY FURNISHED BUNGAlow of 7 rooms, sleeping porch, mahogany and walnut furniture, Haviland china, cut glass, silver everything complete; garage; fruit and flowers; water paid and lawn cared for. Lease for six months or one year. Take Western-ave. car. 4827 ELMWOOD AVE.

TO LET—11-ROOM STRICTLY MODERN HOUSE. Will lease either furnished or unfurnished. Suitable for a fashionable boarding-house or fine home. Has large grounds, garage, servant's quarters, etc. For further particulars apply 416 LAUGHLIN BLDG. A1045; Home, 4178.

TO LET—FURNISHED HOUSE IN THE HEART OF Hollywood, one block north of Hollywood blvd. and car line, for four months, beginning June 1, $60 per month. House contains 7 rooms and 2 sleeping porches, completely furnished. Phone HOME 57317.

TO LET—WIDOW LEAVING FOR EAST WILL RENT her modern 10-room home completely furnished, garage, 2 servant's rooms; lot 61x198; fruit trees and roses. Bargain if taken at once on long lease. WEST 6215. 1155 W. 23RD ST.

TO LET—LARGE, WELL-FURNISHED HOUSE FOR nice people; corner, 9 rooms, 4 bedrooms, piano, nothing wanting for comfort; half rate; Adams district; see this. Grand ave. car. Call 2534 S. FLOWER.

TO LET—IN THE FOOTHILLS AT HOLLYWOOD, new 9-room house, completely furnished, Chickering grand piano, 2 sleeping porches, garage, 1 block from Hollywood car line. Call 1927 MORGAN PLACE.

TO LET—FURNISHED OR UNFURNISHED, THREE and bungalows, strictly modern; disappearing beds; kitchen, bath, sleeping porch. FARMER AVE. near Sunset Blvd. and Echo Park; ave. For particulars telephone Glendale 2469W.

TO LET—NEW 7-ROOM ELEGANTLY FURNISHED Swiss bungalow, player piano, rent reasonable, or lease; worth double; lawn taken care of. 3976 HALLDALE. University car marked Dalton. Phone Vermont 1185.

TO LET — AN UP-TO-DATE, 2-STORY, 9-ROOM residence, all latest built-in features, elegantly furnished, piano, leather rockers, etc.; $75 per month. 146 S. Serrano ave. 6 or 12 months' lease. L. M. HATFIELD, southeast corner Third and Normandie. Wash. 1015. Main 6207.

TO LET—FURNISHED FOR 9 MONTHS, NEW 7-room bungalow, with piano, corner 46th and Dalker for $30 month to right party, no children. Call VERMONT 623 or TEMPL. OSWALD & DECKER.

TO LET—4-ROOM COTTAGE APARTMENT AND sleeping porch, elegantly furnished, grand piano, beautifully located, strictly modern, walking distance. 127 E. DOYLESTOWN. Main 8427.

TO LET — COMPLETELY FURNISHED 8-ROOM house in Wilshire district, half block from boulevard. Have garage and all up-to-date conveniences. Only responsible family without small children need apply. PHONE 54662.

TO LET—FURNISHED 8-ROOM BUNGALOW, COMplete with the best of everything, for 5 to 6 months while I am away; large garage; price $100; Oneonta Park. Phone MR. MACK. 60234.

TO LET—FURNISHED 8-ROOM HOUSE, WESTlake, Turkish rugs, cut glass, Haviland china, Round heater, garage, fine piano. Six months or year. No children. PHONE 53266.

TO LET—HALF OF HOUSE, 4 ROOMS AND BATH, nicely, completely furnished for housekeeping; piano; small garage; private entrance. 1115 W. 30TH. University car.

TO LET—WILL ACCEPT BEST OFFER FOR 8-room exceptionally furnished Wilshire residence; rent was $150; 17 minutes from Broadway. Westcott ave. car. 2915 SUNSET PLACE. 56717.

TO LET—SEVEN-ROOM MODERN COTTAGE, FURnished for home. Trees, flowers, hot water, gas range; worth $50, to adults only $25. 461 E. 30TH ST.

TO LET—ELEGANTLY FURNISHED RESIDENCE, 8 rooms, modern; high grounds, garage, piano; $90. Rimfield ave., 287 N. Dillon st. Wilshire 1329. OWNER, 22004.

TO LET—FURNISHED 5-ROOM BUNGALOW, NEW, in Hollywood, 1418 Gordon st., $25 per month. PHONE 596130.

TO LET—5-ROOM FURNISHED HOUSE, ALL KINDS of fruit, lawn, in elegant neighborhood, $30 per month. 3213 W. 17TH ST.

TO LET—STRICTLY MODERN 8-ROOM HOUSE, exclusive neighborhood. 2380 W. 22ND ST. Phone 71007.

TO LET—8-ROOM HOUSE, FURNISHED, ALL TO yourselves. Rent cheap to adults. Cozy and clean. 229 WEST 40TH PLACE. Moneta car.

TO LET — 9-ROOM MODERN COTTAGE COMpleted furnished, $17; adults only. 820 HEMLOCK, between Eighth and Ninth, near Central ave.

TO LET — BRIGHT, CLEAN COTTAGE, ONE block from Westlake Park. 626 WESTLAKE AVE. Call 10 to 2 daily, except Sunday.

TO LET—FURNISHED COTTAGE, 9 ROOMS AND bath; electric lights and water free; walking distance. 1503 S. FIGUEROA.

TO LET—5-ROOM COTTAGE, COMPLETELY FURnished. Phone 22573 or Broadway 1542. 1345 W. 17TH ST.

TO LET—MODERN, COMPLETELY FURNISHED seven-room home, on corner; and convenient to three car lines. 830 WEST 20TH ST.

TO LET—THREE-ROOM FURNISHED COTTAGE, $12. Also sleeping room, $5. 121 W. 11TH, rear.

TO LET—IN BEAUTIFUL WEST ADAMS HEIGHTS, 5-room home, also block from Washington cars. 2068 HOBART BLVD. Phone 24222.

TO LET—$10 MONTHLY, 3-ROOM APARTMENT, modern; also house, $16. Call 150 N. UTAH. East First car.

TO LET—A SWELL FURNISHED 6-ROOM HOUSE, with piano; rent $35 per month, if rented this week, at 3722 S. FIGUEROA ST.

TO LET—NICELY FURNISHED 6-ROOM HOUSE, 2ND ST. close in, large yard, flowers, fruit. 1524 W. 37TH PLACE.

TO LET—5-ROOM MODERN COTTAGE, 1047 NORwood st., east front; hardwood floors. A snap at $25. PHONE 23401.

TO LET—COMPLETELY FURNISHED MODERN 7-room house, with garage. 269265. 842 W. 43RD PLACE.

TO LET—MODERN 6-ROOM HOUSE, COMPLETELY furnished, 3 blocks from Eighth and Figueroa, reasonable. PHONES 55659.

TO LET—FURNISHED OR UNFURNISHED SIX-room cottage, piano, sewing machine, etc. E. 20th. PHONE, BROADWAY 13900.

TO LET—5-ROOM BUNGALOW, NICELY FURNISHed, cheap. SOUTH 2691.

TO LET—CLEAN, NEATLY FURNISHED COTTAGE, nice yard, close in; rent reasonable. BDWY. 3157.

TO LET—4-ROOM BUNGALOW, BATH, SCREEN porch, $15; water paid. 625 W. 52ND PLACE.

TO LET—4-ROOM BUNGALOW IN REAR, BUT first-class. Call 228 W. 54TH ST. $20.

TO LET—FURNISHED 4-ROOM HOUSE, $16. 3712 ADAIR ST. Maple ave. car.

TO LET—7 ROOMS AND BATH, LARGE YARD; walking distance. Inquire 126 WEST PICO.

TO LET—FURNISHED 8-ROOM HOUSE, WESTlake, Turkish rugs, cut glass, Haviland china, Round heater, garage, fine piano. Six months or year. No children. PHONE 53266.

TO LET—HALF OF HOUSE, 4 ROOMS AND BATH, nicely, completely furnished for housekeeping; piano; small garage; private entrance. 1115 W. 30TH. University car.

TO LET—WILL ACCEPT BEST OFFER FOR 8-room exceptionally furnished Wilshire residence; rent was $150; 17 minutes from Broadway. Westcott ave. car. 2915 SUNSET PLACE. 56717.

TO LET—SEVEN-ROOM MODERN COTTAGE, FURnished for home. Trees, flowers, hot water, gas range; worth $50, to adults only $25. 461 E. 30TH ST.

TO LET—ELEGANTLY FURNISHED RESIDENCE, 8 rooms, modern; high grounds, garage, piano; $90. Rimfield ave., 287 N. Dillon st. Wilshire 1329. OWNER, 22004.

TO LET—FURNISHED 5-ROOM BUNGALOW, NEW, in Hollywood, 1418 Gordon st., $25 per month. PHONE 596130.

TO LET—5-ROOM FURNISHED HOUSE, ALL KINDS of fruit, lawn, in elegant neighborhood, $30 per month. 3213 W. 17TH ST.

TO LET—STRICTLY MODERN 8-ROOM HOUSE, exclusive neighborhood. 2380 W. 22ND ST. Phone 71007.

TO LET—8-ROOM HOUSE, FURNISHED, ALL TO yourselves. Rent cheap to adults. Cozy and clean. 229 WEST 40TH PLACE. Moneta car.

TO LET — 9-ROOM MODERN COTTAGE COMpleted furnished, $17; adults only. 820 HEMLOCK, between Eighth and Ninth, near Central ave.

TO LET — BRIGHT, CLEAN COTTAGE, ONE block from Westlake Park. 626 WESTLAKE AVE. Call 10 to 2 daily, except Sunday.

TO LET—FURNISHED COTTAGE, 9 ROOMS AND bath; electric lights and water free; walking distance. 1503 S. FIGUEROA.

TO LET—5-ROOM COTTAGE, COMPLETELY FURnished. Phone 22573 or Broadway 1542. 1345 W. 17TH ST.

TO LET—MODERN, COMPLETELY FURNISHED seven-room home, on corner; and convenient to three car lines. 830 WEST 20TH ST.

TO LET—THREE-ROOM FURNISHED COTTAGE, $12. Also sleeping room, $5. 121 W. 11TH, rear.

TO LET—IN BEAUTIFUL WEST ADAMS HEIGHTS, 5-room home, also block from Washington cars. 2068 HOBART BLVD. Phone 24222.

TO LET—$10 MONTHLY, 3-ROOM APARTMENT, modern; also house, $16. Call 150 N. UTAH. East First car.

TO LET—A SWELL FURNISHED 6-ROOM HOUSE, with piano; rent $35 per month, if rented this week, at 3722 S. FIGUEROA ST.

TO LET—NICELY FURNISHED 6-ROOM HOUSE, 2ND ST. close in, large yard, flowers, fruit. 1524 W. 37TH PLACE.

TO LET—5-ROOM MODERN COTTAGE, 1047 NORwood st., east front; hardwood floors. A snap at $25. PHONE 23401.

TO LET—COMPLETELY FURNISHED MODERN 7-room house, with garage. 269265. 842 W. 43RD PLACE.

TO LET—MODERN 6-ROOM HOUSE, COMPLETELY furnished, 3 blocks from Eighth and Figueroa, reasonable. PHONES 55659.

TO LET—FURNISHED OR UNFURNISHED SIX-room cottage, piano, sewing machine, etc. E. 20th. PHONE, BROADWAY 13900.

TO LET—5-ROOM BUNGALOW, NICELY FURNISHed, cheap. SOUTH 2691.

TO LET—CLEAN, NEATLY FURNISHED COTTAGE, nice yard, close in; rent reasonable. BDWY. 3157.

TO LET—4-ROOM BUNGALOW, BATH, SCREEN porch, $15; water paid. 625 W. 52ND PLACE.

TO LET—4-ROOM BUNGALOW IN REAR, BUT first-class. Call 228 W. 54TH ST. $20.

TO LET—FURNISHED 4-ROOM HOUSE, $16. 3712 ADAIR ST. Maple ave. car.

TO LET—WILL LEASE, FOR ANY PERIOD, MY strictly modern 6-room bungalow, just completed, in North Wilshire district; only short block from good car line. Call 3976, BROOKS, A5418.

TO LET—$12.75 MONTH, SUMER RATES, WATER paid, modern 5-room cottage at 206 N. AVE. 52. GRIFFITH. 2123 Consolidated Realty Bldg. A1185.

TO LET — TWO 2-STORY MODERN 6-ROOM flats, 1218 and 1222 S. UNION AVE. Bath, gas, electricity, heater, laundry tray. Reduced rent $20; water paid.

TO LET—BEAUTIFUL 6-ROOM BUNGALOW, EAST front, floors, garage. Adults only. Will trade. 1415 THIRD AVE., between Pico and 16th sts.

TO LET—4-ROOM BUNGALOW, BATH, USE OF range, $14 per month. STENTON, 1403 East Vernon ave.

TO LET—5-ROOM HOUSE, SUITABLE FOR BUSIness or dwelling; close in. Apply 561 S. HOPE. Phone 55170.

TO LET—SANTA BARBARA COURT BUNGALOW apartments, 2 rooms and bath, furnished or unfurnished. 1075 W. SANTA BARBARA AVE. 77104.

TO LET—5-ROOM MODERN HOUSE ON PAVED street, close in; rent $40 month. 1721 HOOVER STREET.

TO LET—4-ROOM BUNGALOW, $18. LINOLEUM on kitchen and bath; lawn cared for; telephone, water paid. Adults. 1252 W. 38TH ST.

TO LET—BEAUTIFUL 10-ROOM RESIDENCE, IN West Adams Heights. Inquire 2969 NORMANDIE. Phone 77823.

TO LET—UNFURNISHED, NEW 5-ROOM BUNGAlow, Hollywood, 1416 Gordon st., $20 per month. PHONE 596130.

TO LET—MIGHTY HANDSOME MODERN 8-ROOM house, one block Westlake Park; east front, lawn, roses, furnace, $50; less lease. F2295. 560174.

TO LET—SIX-ROOM UNFURNISHED HOUSE, EAST front; bathroom alcove, $15 month. Key at 140 N. BEAUDRY AVE. South 6201; Home 25345.

TO LET—NEW STRICTLY MODERN 4-ROOM BUNgalow; with bath, lawn cared for, $15 per month. Fire or 16th st. car. 1506 SECOND AVE.

TO LET—4-ROOM CALIFORNIA HOUSE, $18 PER month, Boyle Heights. Inquire F. E. PURCELL, 833 S. Grand ave.

TO LET—MODERN 8-ROOM HOUSE, CLOSE IN, $30 per month; furniture for sale, including piano, $600. Phone formosa, 22371.

TO LET—TWO NEW MODERN 5-ROOM BUNGAlows, $13, water paid. Apply 941 E. 11TH ST.

TO LET—HALF OF DOUBLE HOUSE; MODERN. 228 E. 28TH ST., near Main. Rent $16 per month.

TO LET—$20, NEW 5-ROOM COTTAGE, BUILT-IN features, 946 FEDORA, 11th st. car.

TO LET—$20, 5-ROOM MODERN COTTAGE. 2981 W. 12TH ST. West 2062.

small family. 701 W. 34TH ST.
small family. 201 W. 34TH ST.

TO LET—GOOD LARGE 5-ROOM COTTAGE, $24. 3769 S. MAIN.

TO LET—5-ROOM BUNGALOW, LAWN AND flowers. 1246 W. 82ND ST. Phone SOUTH 2528.

TO LET—MODERN 6-ROOM BUNGALOW, GARAGE, $20. 416? 81ST ST. Call this morning.

TO LET—MODERN 4-ROOM BUNGALOW; NEW GAS range. 811 ROSEMONT AVE. Hollywood cars.

TO LET—5-ROOM HOUSE AND 4-ROOM HOUSE, walking distance, water paid. 1296 COURT ST.

TO LET—
Stores, Offices, Business Sites.

TO LET—FOR LEASE—SHOP OR STOREROOM AT 820 SAN PEDRO ST. Call and see how good it is.

TO LET—BASEMENT STORE, LARGE WINDOW and large entrance. Second, per Spring; good business for shoe repairing, clothing parlor, or barber shop; will rent for $70 month. Phone MAIN 5885, or call at 519 W. SEVENTH. Mr. Bagley.

TO LET—TO LEASE—2-STORY BRICK BUILDING in Los Angeles, on railroad; has 50,000 feet floor space. Freight elevator; good location for factory, warehouse or shipping firm, etc. For particulars address E. E. McCAMENT, box 206 Van Nuys, or Phone Van Nuys 11.

TO LET—AT 1254 SOUTH GRAND AVENUE, NEXT to H. W. Johns Manville Co.; a fine large store, 24x147 to alley. Choice location for auto supplies, etc. Apply F. H. SHAFER, 701 Hollingsworth Bldg., 6th and Hill.

TO LET—BASEMENT ROOM, STREET ENTRANCE. 227 S. MAIN ST. $25.

TO LET—GARAGE, 50 FRONT. 103 W. PICO. Ring up VIOLET, Main 62.

TO LET—ROLL-TOP DESK, $2 A MONTH, QUIET, light office. 825 CHAMBER OF COMMERCE BLDG.

TO LET—$15, DESK, LARGE, LIGHT, FRONT OFfice. 205 STORY BLDG.

TO LET—
Beach Property.

TO LET—TWO-ROOM APARTMENTS, MODERN, sunny, clean, cheerful. FREMONT APTS., 33 Fremont ave. near ocean, Santa Monica.

FOR SALE—
Houses.

FOR SALE—

$1850.

Mr. Rentpayer come out and let me show you the cutest little place for the money that you have ever seen. 4 nice rooms, bath, porch, and electric fixtures, fine street and splendid neighborhood—To see this is to like it. Price only $1950. Can take $100 down on this, $20 per month including Interest. Do not delay. Take first street car to Bowan and Brooklyn ave.

Phone 41862. G. H. PIPER, 4022 Brooklyn ave.

FOR SALE—

GOOD LITTLE HOME,
$1375.
$50 CASH,
$15 PER MONTH INCLUDING INTEREST.

This little place is close to corner, schools, stores and churches. Three fine rooms, plastered and tinted, plenty of closets, piped for gas and has electric fixtures, good level lot; plenty of room for chickens, shed on rear of lot, street work in and paid. This place is worth every dollar I am asking for it.

P. A. HANNIGAN,
3720 Stephenson ave.
near Indiana st.
41752. Boyle 2193.

FOR SALE—NEW BUNGALOW IN ELLIOTT PLACE, HIGH GROUND; BEAUTIFUL MOUNTAIN VIEW, PERFECT DRAINAGE. LOT 50x160.

House has six rooms, cement front and side verandas; French windows, hardwood floors, white enameled kitchen, with stove canopy and composition drainboard, best grade of galvanized iron; imported wall paper; will be painted to suit purchaser. Lawn included. 25 minutes from business center by Pico car. For price, $1850; $150 cash, $25 monthly, including interest. $100 cash and $20 monthly. F. I. SMITH, 904 Peach Bldg. F4136. Bdwy. 1941.

FOR SALE — AN OPPORTUNITY WHICH COMES to one only once in a lifetime; I am forced to sell the most complete and up-to-date 7-room bungalow ever built in southwest. Must return East and for a quick sale will make an unheard-of sacrifice. This is not an ad. from a real estate man working for a $250 commission, but from the owner, who will give you this consideration, besides will sell for less than actual cost. Home buyers, are you going to let this go by without seeing it? It will be open for you to see it and if in building sewers. See or phone MR. DAVIS, 609 South Hill st. Main 8172, or 60466.

FOR SALE—SACRIFICE, 3 BEAUTIFUL RESIDENCE lots west end. I have too much stock in trade and am compelled to sell some to meet other payments; either of these lots are worth $1400 to $1500 under

Classified Liners.

FOR SALE—
Country Property.

FOR SALE—

ATTENTION

CITRUS NURSERYMEN

We wish to have owners of citrus nursery stock to especially investigate our North Whittier Heights orange, lemon, avocado and walnut land subdivision.

We are making an exceptionally attractive offer to citrus nurserymen and orchardists who wish to secure a choice piece of citrus land on which to plant young trees.

The fact that our property is located on the slope of the Whittier Hills and that some of the most successful citrus people in the State are investing in this property, is an assurance that it has the soil, water and climatic conditions necessary for success, and that the prices are right.

Call at our office and let us tell you of North Whittier Heights and our special offer for those who desire to plant but a young orchard, or, if it is not convenient for you to call, phone or write us for full information and descriptive folder of the property. We will be pleased to show the property any day by appointment.

EDWIN G. HART,

General Sales Agent and Manager.
917-928 Union Oil Building,
Seventh and Spring sts., Los Angeles.
Phones: 10421. Main 2000.

FOR SALE—

$1 AN ACRE CASH

AND

$1 AN ACRE PER MONTH

for perfect alfalfa, fruit and vegetable land in the San Joaquin Valley. This land adjoins Delano, a thriving town of 900 people, with the best of stores, churches and schools; ideal water conditions. Improved ranches on every side.

Wednesday, May 27, I will run another excursion to Delano to those on the fence; there's a chance of a lifetime for you to get hold of good land. Choice locations are being very rapidly picked up. See me at once. Reservations will be made up to 2 p.m., Wednesday. H. M. LINDSEY, with

JANSS INVESTMENT COMPANY,

611-13 S. Hill st.

Home 10945. Phones. Bdwy. 2468.

FOR SALE—

FAMOUS TORRA LINDA ORANGE LAND.

5 ACRES.

Here's a snap. $600 an acre. Near townsite, and surrounded by over 2000 acres of young orange trees, some bearing. Price absolutely includes water for two winters. Oil rights included. Can be had on good terms. See G. W. JONES, with

JANSS INVESTMENT COMPANY,

611-13 South Hill street.

Home 10945. Phones. Broadway 2468.

FOR SALE—

5 acres, 9½ miles from the city limits, sandy loam soil, free from alkali. The home for peaches, apricots, walnuts and vegetables. An excellent location for chicken ranch. Water piped for irrigation and domestic purposes. Not far from electric car line and electric lighted boulevard. $425 an acre. Cash arranged very favorable. Phone me for appointment to see this property. I will take you out in my machine. G. W. JONES, 611 S. Hill st. Home 10945; Broadway 2468.

FOR SALE—THE FINEST TEN-ACRE FARM IN the county; choice acres fully improved; 4-room cottage; good house of six rooms, barn and outbuildings, good water right, on main boulevard, 1¼ miles from town, good school, also high school at door. This is the very best of orange land, close to with a grand view of snow-capped mountains. Price $4000. Will consider Los Angeles property in exchange up to $1500; $1000 cash, remainder long time. This is a beautiful little home, plenty of shade, good healthy climate, a money maker for anyone selling; am non-resident and do not like to rent it out. Write OWNER, box 806, Porterville, Cal.

FOR SALE—
1¼ acres facing boulevard, near local electric line, near high school, water piped in big mains, is well located as a city lot, $500. Payments $10 per month, or will take $450 cash, three months, interest at 6 per cent. Fine for lemons, alfalfa, winter and summer vegetables and fruits.

SHARER INVESTMENT COMPANY,

818 I. N. Van Nuys Bldg.

FOR SALE—160 ACRES A-1 LAND IMPROVED. With pumping plant, part in alfalfa, the rest in grain. Good, heavy soil. Will trade for land together with all farm implements complete. Price $160 per acre; one-third cash, balance easy terms. Also 1000 acres good land; will sell in quarter sections; from $75 to $1000 per acre. Land in Tulare county. Inquire Owner, A. ENIER, 415 S. Court st., Visalia.

FOR SALE—
Northern California bargain: 7000 acres timber land in Shasta county; cruising 40,000,000 feet with fully equipped saw mill of 25,000 ft. capacity; also nearly all level and excellent for colonization when timber is removed. Property will not cost more capital-ist a million dollars. Will deal with principal only. Price $125,000. Terms. Address G. E. MORRILL, Modera, Cal.

FOR SALE—RANCH ADJOINING LOS ANGELES, 14 acres; corn, alfalfa, bearing trees, 6-room house, barn, 2 acres wire-fenced, corrals, $3500 buys all; 10 acres, 8-room bungalow barn, etc., $7000; $1000 cash, balance terms. Net income, $5500 per year, as per written statement of owner.
J. C. LYNDON, 1012 Security Bldg.

Suite 200 to 234 Central Bldg. Sixth and Main sts.

FOR SALE—850 ACRES, 40 MILES FROM LOS ANgeles; 50 acres in pear trees. I will sell in any size tract desired or exchange for city property. Pear land are us. Also have choice desert claim.
Inquire
D. H. FLYNN,
714 Marsh-Strong Bldg.

FOR SALE—20 ACRES OF THE BEST LAND IN California, 2000 chickens, orchard and alfalfa, berries. Fine room house, barn, chicken houses, 2 engines, pumping plant; everything goes with place. 2½ miles from town; easy-to-date farm. Write JAMES MATHIE, owner, for particulars, Route 3, R. D. No. 1, box 26, Paso Robles.

FOR SALE—25 ACRES LOAMY SOIL, FINE FOR walnuts, oranges or lemons. On San Bernardino boulevard, 2½ miles from Pomona. 12 miles from Los Angeles, water can be developed. Terms $500 per acre cash; or will trade for city. Balance 3 years.
FIDELE AMOR, Pomona, Cal.

FOR SALE—
A Sacrifice for cash.
65 acres at Perris.
No better land in Valley.
MATT. DONAHUE, 220 Black Bldg.
Broadway 6.

FOR SALE—120 ACRES, 6 MILES FROM PERris, 40 acres 2-year-old eucalyptus, 40 acres fine level fruit land, 40 acres pasture; outbuildings; well and windmill; spring of water. $100 per acre. Will consider trade. EDWIN THOMAS, 615 S. Virgil ave. Wilshire 4262.

FOR SALE — 10,000 ACRES $12.50 PER ACRE, most beautiful cattle range in California; ample water; perfect railroad. Terms. No trades. Apply J. FRED GALE, 712 H. W. Hellman Bldg. A4455.

FOR SALE—ONE OF THE BEST 30-ACRE RANCHES in Orange county, 2½ miles from P. E. Station; well improved; plenty water. For price and terms write ANDERSON, box 883, Santa Ana, Cal.

FOR SALE—GOOD LAND IN KRAMER DISTRICT, Kern county, San Bernardino counties. Southern Pacific sections, $3 to $10 per acre. Sold on 10 years' time, one tenth cash. Ask S. P. LAND AGENCY, 410 Grosse Bldg., Los Angeles.

Anaheim.

FOR SALE — 10 ACRES IMPROVED, 5 ACRES bearing walnuts; 2½ acres peaches, ½ acre potatoes; house, windmill, well, 150 hives, $7000. Take bungalow, about $4000. W. J. McCULLY, 1227 Third ave. West 2643.

Antelope Valley.

FOR SALE—ALFALFA AND FRUIT LAND IN THE good soil district and proven water belt. See 100 photos showing developments. Our government maps show artesian water conditions. We are large owners and developers, and have data, valuable to intending settlers or investors. Have you need your land developed rights? Listings solicited.
C. H. WITTINCOTT & CO.,
611 Pay Bldg., 3rd and Hill sts., Los Angeles.

San Fernando Valley

FOR SALE—

SAN FERNANDO VALLEY,

Yes, the CREAM of the Valley.

Fifteen acres, adaptable to orange, deciduous trees or alfalfa; priced at $2250 an acre; easily $75 an acre under the market.
We also have numerous other bargains upon easy terms.
Do you realize what Owens River water, the State Experimental Citrus Station, and other influences will mean to this valley?
Come in and have a talk with us.
THE G. H. A. GOODWIN COMPANY,
302-3 Central Bldg.
Fifth and Main sts. Main 7850.

Santa Cruz.

FOR SALE—RANCHES, HOMES, ACRES. FREE list. WILSON BROS., Santa Cruz, Cal.

FOR SALE—
Northern and Eastern Property.

FOR SALE—OREGON APPLE AND HOG RANCH; eighty acres, all fenced; twenty acres in cultivation, forty acres alfalfa, five acres in nine-year-old commercial apples, pears and peaches, 15 acres in corn, potatoes and oats, 1 acre in garden and berries; best of water and timber; 5-room house, barn, sheds, chicken and large hog-houses on rural route; 50 head of hogs; all goes with place if sold soon. Price $4500; $1500 down, balance easy terms. Owner, J. S. McDANIEL, Wallen, Or.

FOR SALE—FLORIDA, SMALL AND LARGE tracts, citrus and vegetable land. INDIAN RIVER FARMS CO., 804 Security Bldg., Los Angeles.

SAN JOAQUIN VALLEY—

FOR SALE—

FREE

EXCURSION

SATURDAY, MAY 30.

TO

THE SOUTH SAN JOAQUIN IRRIGATED FARMS

TRACT.

10, 20, 40 Acres.

This soil is specially adapted to the raising of ALFALFA, FRUIT, SWEET POTATOES, MELONS AND GARDEN TRUCK.

Situated 6 miles from a city of 40,000 people.

Two electric interurban stations on property; water and railroad transportation; property under best irrigation system in the U. S. $50 an acre practically pays for this land. No land for sale within 4 miles of tract. A talk with farmers on adjoining property will convince you that this is the most prosperous community in the State.

Get our list of small and large improved farms.

WE PAY YOUR FARE.

Free illustrated booklet. Call or write.

EDWIN G. HART,
General Sales Agent and Manager.
917-928 Union Oil Building,
Seventh and Spring sts., Los Angeles.
Phones: 10421. Main 2000.

FOR SALE—
COME IN AND LET US SHOW YOU HOW

YOU CAN BECOME THE OWNER

OF SOME OF

THE CREAM OF THE SAN JOAQUIN VALLEY,

DOS PALOS RANCHO.

We have just placed upon the market 15,000 acres of the finest farming land in the State, located just northwest of Fresno, on the A. T. & S. F. R.R. Rich, deep, silt loam, with plenty of water. Absolutely NO ALKALI, ADOBE or HARDPAN. Will sell on liberal terms at $65 to $110 per acre. Now is the time to buy farm land before the BIG rush of 1915. Come in and investigate this property.

W. I. HOLLINGSWORTH & CO.,
302 HOLLINGSWORTH BLDG.,
MAIN 6700. SIXTH AND HILL STS. 10717

FOR SALE—OR EXCHANGE—ONE SECTION OF level irrigated land, with producing alfalfa and gravity water at $1.50 per acre per year, located in Kings county, San Joaquin Valley. Price $200 per acre. Mortgage $45,000, divided into six annual payments of $7500 each, beginning June 1, 1913. Interest 6 per cent. Will exchange our equity for either Los Angeles, Oakland, San Francisco or Fresno city property. Title guaranteed. Address CHARLES A. STANTON & CO., 522 First National Bank Bldg., San Francisco, Cal.

FOR SALE—PART OR ALL OF ONE SECTION OF fine sections of level alfalfa land, with good soil, gravity water and producing alfalfa in Kings county, San Joaquin Valley. Price and terms right. No agents. Write JACK ROLAND, Guernsey, Cal.

FOR SALE — LANDS ON KINGS RIVER IN FULL sections, wholesale prices; easy terms. For particulars, apply to J. W. THORBURN, Box 1274, Fresno, Cal.

FOR SALE—80 ACRES ALL IN ALFALFA, 8 MILES from Fresno, in the San Joaquin Valley. $4800 cash, 20 years to pay the balance. E. R. CARNER, Fresno, Cal.

IMPERIAL VALLEY—

FOR SALE—$2000 CASH BUYS 80 ACRES OF soil land in Imperial Valley. Address owner, R. box 587, TIMES BRANCH OFFICE.

GOVERNMENT LAND—

VICTOR VALLEY LANDS—

Victor Valley, the great pear and apple land country, 100 miles from Los Angeles, See our list of property in Victor Valley. Fine communities, railroads, blooming now. Also high mesa soil at $2.50 to $25 per acre. Call for folder. Ask about excursions. Don't fail to get full description.
CALIFORNIA LAND AND WATER CO.,
"The Center of Optimism."
422 Van Nuys Bldg. Main 5190.

EXCELLENT CALIFORNIA GOVERNMENT LAND to be taken up under Desert Act; residence on land not necessary; abundance of cheap water by gravity flow guaranteed.
THOMAS-DEWAR CO.,
M. 3633. 708 Van Nuys Bldg. F2208.

RELINQUISHMENT FOR SALE BUY A RELINquishment in Victor Valley, direct from owner; no better half section in the country. Will sell 160 acres or will trade for automobile. Inquire Victorville Garage, or address BOX 174, Victorville.

CAN LOCATE YOU ON THE BEST LAND IN THE Victorville district, soil and water conditions guaranteed. THOS. DUGAN, 206 San Fernando Bldg. A4536.

TWO RELINQUISHMENTS OF 160 ACRES EACH. Homestead act, in Los Angeles County; apple and pear land in State. Plenty water. Call 216 BICKNELL AVE., Santa Monica.

ORANGE AND LEMON GROVES—
For Sale, Exchange, Wanted.

FOR SALE—
Let us be your best buyer in orange and lemon groves in good districts. Our specialty San Dimas, La Verne, and Charter Oak. Good exchange propositions solicited, especially clear property; no junk.
SAN DIMAS REAL ESTATE COMPANY,
San Dimas, Cal.
L. A. Office 1112 Trust and Savings Bldg. A3130. Main 629.

FOR SALE—OR EXCHANGE—THREE ACRES NAvel orange grove, new 5-room bungalow barn, etc.; price $4500 net; mtge. $2100; easy terms; 7 per cent.; for equity of $2400; will take $400 cash and balance in farm lands, or will exchange for apartment-house or vacant lot. 223 W. SECOND ST., Room 227. Phone Broadway 4173.

WANTED—TEXAS OR OTHER EASTERN TO EXchange for payment toward Southern bungalow home, balance like rent? Splendid opportunity. Phone OWNER, 74162.

FOR EXCHANGE—BIG BARGAIN.
$5000—10-room new, modern house, South Pasadena.
Want clear lots for $3400 equity, come quick.
MR. TAYLOR, 413 Story Bldg.

FOR EXCHANGE—FOR SAN DIEGO PROPERTY. Will give Long Beach residence or Los Angeles clear lots to $4500. Address owner, 1437 E. FIRST ST., Long Beach.

FOR EXCHANGE—6-ROOM, 2-STORY MODERN, Berkeley Square district, want close-in acreage, $7500. No agents or commission to owners only. Address P. box 583, TIMES BRANCH OFFICE.

FOR EXCHANGE—MODERN 8-ROOM HOME ON Los Robles ave., close to Colorado st., Pasadena; $8500, clear; want Los Angeles home; will assume for good stuff. See W. McCULLY, 1227 Third ave. West 2643.

FOR EXCHANGE — I WILL TRADE OFF YOUR property, I know how to get results in exchanges, so solicit your business. L. H. SHOEMAKER, 514 Story Bldg. Main 6331; F6331.

FOR EXCHANGE—WANT NORTHERN OR EASTern city for rent equities in new bungalows. COLE, 508 Trust & Savings Bldg.

FOR EXCHANGE—HOUSE AND LOT, LAN FRANcisco street, for Venice or Ocean Park. F. E. PURCELL, 823 S. Grand.

FOR EXCHANGE—
Lots.

FOR EXCHANGE — $12,500, NINE ACRES (platted in 52 lots,) located in live district, on two car lines, adjoins new subdivision and small town and only 19 minutes from heart of city; property is clear, has gas, electricity and water; ripe for subdivision. This is the exception; GIVE IT A CHANCE.
934 VAN NUYS BLDG.
A4294 or Main 8047.

FOR EXCHANGE—

Two clear lots 50x200 feet, ¼ block to car line in the best part of Inglewood, as part pay on 6 or 7-room bungalow, west side or Hollywood. Owners only.
UMSTEAD & ROBINSON,
O. T. Johnson Bldg.

FOR EXCHANGE—

Five lots and a bungalow, rented, on a corner on South Figueroa street near Manchester. Price $6500. Want cheap land, vacant or some improvements. Call A1455.

FOR EXCHANGE—FINE RESTRICTED DOUBLE lot, 100x161; Washington drive, worth $3600; will exchange at $3200, clear; or will trade for $4000 or less.
SIDNEY O'NEIL & CO.,
BALL, with 515 Lankershim Bldg.
M. 2081. A4232.

FOR EXCHANGE—BIG BARGAIN.
$4000—6 lots Ocean Park, 40x140 each, clear.
Want home in Los Angeles. Will assume.
MR. TAYLOR, 413 Story Bldg.

FOR EXCHANGE—I HAVE OVER 1000 PROPERties for exchange and may have something to just match yours. Anyway, let me try. L. H. SHOEMAKER, 514 Story Bldg. Main 6331. F6331.

FOR EXCHANGE—HAVE CLEAR BUILDING LOTS and cash for 5, 6, 7-room house in city. 934 VAN NUYS BLDG. 14294. Main 8047.

FOR EXCHANGE—TWO LOTS IN BOYLE HEIGHTS, for roomig-house. Owner's phone, F3427.

FOR EXCHANGE—
Suburban Property.

FOR EXCHANGE—5-ACRE WALNUT GROVE, WITH water in the subdivision close to Santa Ana, only $3000, clear; take good lot or bungalow, not over $4000. W. J. McCULLY, 1227 Third ave. West 2643.

FOR EXCHANGE — THREE ACRES FACING RIdge car line, with water, $3000, mortgage $1200; also five acres near Van Nuys, unimproved, with water, $2500, clear; want bungalow. Address Owner, P.O. box 838, Santa Ana.

FOR EXCHANGE—
Country Property.

FOR EXCHANGE—120 ACRES IMPROVED ALFALfa ranch at Perris, Riverside county; want Los Angeles property. F. W. KNAPP, 341 S. Hill st. F3504. Main 1479.

FOR EXCHANGE—FOR BARGAINS IN COACHELLA Valley, see NEWBY & HERBERT, 904 Union Oil Bldg. F4845; Main 4598.

FOR EXCHANGE—EQUITY IN 5-ACRE RANCH, with modern improvements, for automobile or city property. 225 E. FOURTH ST. F4590.

APARTMENT HOUSES—
For Sale, Exchange, Lease, Wanted.

FOR SALE—
To the highest bidder for cash. The furniture, carpets and furnishings of the Winfield Apartments, located at 1314 Winfield st. Also five year lease at an exceptionally attractive figure. Sealed bids will be received up to and including Wednesday, May 27, and must be accompanied by check of $100, which will be refunded to the unsuccessful bidders.
By order of Arnold Estate.
CHAS. ATKINSON, Trustee,
504 International Bank Bldg., corner Temple and Spring sts. F5163; Bdwy. 2477.

FOR SALE—OR EXCHANGE—THE WEST ADAMS. Furnished apartment-house, corner Temple and bungalow in rear. All rented, disappearing beds, hot water. On exclusive West Adams street, near St. James Park and Chester Place; 3 car lines. Would take anything clear anywhere in city. Would like older part in small ranch. Will take $2000 less than what it was sold for. Price $25,000. $9000 mortgage at 6½ per cent. For cash, $20,000 for equity. Owners only. Must be seen to be appreciated. Private reason for selling. Make an offer. Phone Home 22081. 1207 WEST ADAMS.

FOR SALE — BIG BARGAIN. 4-FLAT APARTment-house, and 6-room bungalow in rear, all close in. $12,000. Worth easily $15,000. Mortgage $4000, due 1917, 6 per cent. Reasonable payment down, balance $250 month, 6 per cent.
BALL,
With SIDNEY O'NEIL & CO.,
515 Lankershim Bldg.
Main 8081, A4232.

TO LEASE—BRAND NEW BRICK FIREPROOF apartment-house on ocean front at Newport Beach. Has sixteen apartments with bath, kitchenette and all modern conveniences. Best apartments in the most popular beach on the South Coast. Address WM. O'MEARA or J. E. BARKER, Newport Beach, Cal.

60 ROOMS NEAR HILL AND 4TH STREETS. Steam heat, hot water, brick building. $700 will handle the 5-year lease and $1000 handles the furniture. 35 rooms, furnished, for lease near 4th and Broadway. See us quick.
JOHN P. FRANKLIN CO.,
Hotel Brokers,
218 Mason Bldg. F1448.

TO LET—FOR LEASE—
20-room apartment-house.
Furniture for sale very cheap.
Close-in and a chance to make money.
J. M. BENT,
with
W. W. MINES & CO.,
631 S. Spring. Main 2878.

FOR EXCHANGE—WHAT HAVE YOU IN APARtment-house or flat building where you will take 20-acre bearing orange grove, improved, as payment? Will assume mortgage up to $12,000. See me with owner to see it Thursday. PHOENIX, 202 Grant Bldg.

FOR SALE—LEASE AND FURNITURE OF HIGHclass apartment-house in choicest Los Angeles residence section, 15 minutes from Broadway; immediate vicinity of the beautiful Westlake Park. See manager at LEIGHTON'S.

FOR SALE—OR EXCHANGE—16 2 AND 3-ROOM apartments, close in, good lease. Must be sold this week. BROADWAY 7244.

FOR SALE—
Furnished Flats.

FOR SALE—COMPLETELY FURNISHED FLAT OF 5 rooms; rent reasonable; will sacrifice for $150; well worth $350. 734 W. SEVENTH.

FOR EXCHANGE—
Business Property.

FOR EXCHANGE—LARGE FRONTAGE, TWO CORners, on one of our close-in paved streets, west side. Price $30,000. Want apartment-house. Might pay some difference.
K. LUNDEEN COMPANY,
Suite 200 to 234 Central Bldg., 6th and Main.

FOR EXCHANGE—
Two-story brick block at Redlands, centrally located, good condition. Price $18,000, mortgage $9000 for clear land. MR. PAYNE, 202 Holland Bldg.

FOR EXCHANGE—I WILL TRADE OFF YOUR property, I know how to get results in exchanges, so solicit your business. L. H. SHOEMAKER, 514 STORY BLDG. Main 6331. F6331.

FOR EXCHANGE—
Houses.

FOR EXCHANGE — 6-ROOM HOUSE, ON GOOD apartment lot, one block from Vermont, near Eighth st., $4500, clear; will take 5-room house, Wilshire or Pico district, and assume or pay cash difference to $6000 for good stuff. See W. J. McCULLY, 1227 Third ave. West 2643.

FOR EXCHANGE — ELEGANT 9-ROOM HOUSE at 2813 South Flower, Los Angeles, lot 53x190; price $9000, mortgage $4500, due about three years, can assume. Equity in property may assume small amount. GIBSON, STONE HORSCH, 122 East First st., Long Beach, Cal.

FOR EXCHANGE—OR SALE—$9600.
Wilshire—House, 10 rooms, every convenience, select neighborhood. Will consider part in trade.
MR. HARRIS, 436 Bradbury Bldg.

FOR EXCHANGE—OR SALE; MODERN 7-ROOM bungalow, southwest Los Angeles, east front, $4500, $1000 equity in lot, 50x150; will take 7-passenger automobile, no junk; even trade; no agents. See owner. ENGINEER, Pasadena Hospital, Pasadena.

FOR EXCHANGE — FINE 5-ROOM BUNGALOW $3250, clear. Will exchange for Oakland or San Francisco.
K. LUNDEEN COMPANY,
Suite 200 to 234 Central Bldg., 6th and Main.

FOR EXCHANGE—BEAUTIFUL NEW 7-ROOM BUNgalow, large cut-front lot, near Pico and Arlington, only $6000, clear; want bungalow or lots in Hollywood, or South Pasadena, to $3000 or $4000. W. J. McCULLY, 1227 Third avenue, West 2643.

FOR EXCHANGE—HOUSE AND LOT ON DENVER avenue, walking distance, and other property if necessary, for small tract in Los Angeles or for apartment-house or vacant lot. 223 W. SECOND ST., Room 227. Phone Broadway 4173.

FOR EXCHANGE—WHAT HAVE YOU TO TRADE as first payment toward Southern bungalow home, balance like rent? Splendid opportunity. Phone OWNER, 74162.

FOR EXCHANGE—BIG BARGAIN.
$5000—10-room new, modern house, South Pasadena.
Want clear lots for $3400 equity, come quick.
MR. TAYLOR, 413 Story Bldg.

FOR EXCHANGE—FOR SAN DIEGO PROPERTY. Will give Long Beach residence or Los Angeles clear lots to $4500. Address owner, 1437 E. FIRST ST., Long Beach.

FOR EXCHANGE—6-ROOM, 2-STORY MODERN, Berkeley Square district, want close-in acreage, $7500. No agents or commission to owners only. Address P. box 583, TIMES BRANCH OFFICE.

FOR EXCHANGE—MODERN 8-ROOM HOME ON Los Robles ave., close to Colorado st., Pasadena; $8500, clear; want Los Angeles home; will assume for good stuff. See W. McCULLY, 1227 Third ave. West 2643.

FOR EXCHANGE — I WILL TRADE OFF YOUR property, I know how to get results in exchanges, so solicit your business. L. H. SHOEMAKER, 514 Story Bldg. Main 6331; F6331.

FOR EXCHANGE—WANT NORTHERN OR EASTern city for rent equities in new bungalows. COLE, 508 Trust & Savings Bldg.

FOR EXCHANGE—HOUSE AND LOT, LAN FRANcisco street, for Venice or Ocean Park. F. E. PURCELL, 823 S. Grand.

FOR EXCHANGE—
Country Property.

FOR EXCHANGE—GOR SALE—
PROFITABLE WALNUT GROVE.
$25,000 clear 31-acre full-bearing soft-shell walnut grove in absolutely the CHOICEST WALNUT SECTION in the State. Every condition of soil, location, climate and trees perfect. Has been in one ownership since planting 15 years ago, but the owner, who is a woman, resides here, and wishes her property interests here. This year's crop, estimated $4000, goes with the place. Cheap and abundant water. 2500 feet from station. Want income property here to full value or less, but it must be good to match this choice grove.
HILDESHEIM & SCHILLER,
Sole Agents,
625 Van Nuys Bldg. F6426, Main 8025.

FOR EXCHANGE—5 ACRES 2-YEAR-OLD BUDded walnuts, $4500. Want lot for my $2000 equity.

Close-in acre with bungalow that cost $3000. Acre, $2000. Fruit trees, lawn, lightly improved. Rented for $20 per month. Want vacant acres.

18 acres 20-year-old walnuts; 6 acres 9-year-old apples. Price $30,000. Net income $4000 per year. Want city income property.
K. LUNDEEN COMPANY,
Suite 200 to 234 Central Bldg., 6th and Main.

FOR EXCHANGE—

80 acres, near Main street and city limits. Want part cash, balance mortgage, or part income; take
20 acres, same locality, want part cash and residence up to $10,000.

J. H. BENT, with
W. W. MINES & COMPANY,
631 S. Spring st. Main 2878.
60478.

FOR EXCHANGE—
(Want Los Angeles) for 82½ acres of Tuscipa Valley apple land, 22 acres planted; price $30,000, mortgage $3750.

(Want Los Angeles.) All or part of 1170 acres Antelope Valley land.

(Want Los Angeles) for 4 50x135, 5 65x135 lots, price $2000, clear.
Address A. box 191, TIMES OFFICE.

FOR EXCHANGE — MODERN, LITTLE 6-ACRE ranch, house, barn, tools, crop; orchard; 4 Jersey cows; horse, wagon, hens, rabbits; also lease of 16 acres, joining; 2 wells, pumping plant; alfalfa, corn, potatoes, berries, grapes; half block to car line; near Artesia; want bungalow to about $4000; balance 5 years; 6 per cent., for good stuff. See W. J. McCULLY, 1227 Third ave. West 2643.

FOR EXCHANGE—1300 ACRES OR ANY PART OF it. Fine for hay, grain or stock. Good house, barn, etc. Good water facilities. Fenced and cross-fenced. 200 acres in cultivation. San Luis Obispo county. Price $75 acre. Small mortgage.
SALL,
With SIDNEY O'NEIL & CO.,
515 Lankershim Bldg.
Main 2081, A4232.

FOR EXCHANGE—

Clear 21-acre ranch in San Gabriel Valley. Very best soil. 9 acres in bearing fruit. Price $15,000; will trade up to $12,000 or good flat building.
UMSTEAD & ROBINSON,
O. T. Johnson Bldg.

FOR EXCHANGE—IMPROVED 12 ACRES, 2 MILES west of Anaheim, on boulevard; 2 miles from electric passing plant; 5 acres in orchard; $7500; clear; take bungalow, $3000 or $4000, as first payment; balance long time. W. J. McCULLY, 1227 Third ave. West 2643.

FOR EXCHANGE—OR SALE—HERE'S A POSSIBLE opportunity to make a fortune too. In section of country in Southern California known as Victor Valley land in a township where preparations are being made for putting down wells for gas and oil. Price $100 per acre. Southern California income property preferred, apartment-house, ranch or grove. Address Owner, A. box 48, TIMES OFFICE.

FOR EXCHANGE — 20 ACRES, LOCATED FOUR miles from the center of Fresno in the best direction, surrounded with small suburban homes, 5 to 10 acres each. Value $2500, clear. Want Los Angeles property, will assume small amount.
H. MITCHEL & SONS, Owners, 902 Title Insurance Bldg. A1986, Main 5223.

FOR EXCHANGE—10 ACRES OF GOOD LAND IN Orange county, near Anaheim, one-half mile from S. P. R.R. Price $4000; will consider good lot or house in city. NEWBY & HERBERT, 904 Union Oil Bldg. F4845; Main 4598.

FOR EXCHANGE — 40 ACRES A-1 ALFALFA land 1 mile from railroad in Tulare county. No hardpan or alkali. $125 per acre. Will trade clear and assume on Los Angeles or vicinity. See
FRED J. TOOLE,
514 Trust & Savings Bldg. Bdwy. 1568.
A4189. 320

FOR EXCHANGE—40 ACRES, NEAR FRESNO, 37 acres good stand alfalfa, family orchard; garden, paster plenty, 62 cents per year per acre; 2 houses; barn, implements, and good home. Price $11,000; consider Southern California to about $7500, balance mortgage, 5 years, W. J. McCULLY, 1227 Third ave. West 2643.

FOR EXCHANGE—IMPROVED RANCH, 86 ACRES, 2 miles from Corcoran. Bank appraisement $100 per acre. Bank loan $2500. $6000. Want property here; will assume. See WEBB & DE FOREST, 238-239 Bradbury Bldg. Main 1647, Home 22451.

FOR EXCHANGE—480 ACRES, 25 MILES WEST of Brawley in Imperial Valley, nice level land with the very best of alfi soil, value $25 per acre. Want Los Angeles property. Will assume. L. H. MITCHEL & SONS, owners, 902 Title Insurance Bldg. A1986. Main 5223.

FOR EXCHANGE—IN COACHELLA VALLEY, NEAR Thermal, 160 acres, partly improved, with deep wells, price $16,000; want city, Pasadena or good citrus grove.
BEN WHITE, 304 Bryson Block.

FOR EXCHANGE—920 ACRES ABSOLUTELY GOOD alfalfa land, free water, 100 acres seeded, 2 sets of buildings, all fenced, price $50,000. See owner or F. N. CURRY, 315 Grant Bldg.

FOR EXCHANGE—20 ACRES, UNIMPROVED, NEAR Turlock, ample water for irrigation; $125 per acre. Will consider bungalow, Ocean Park, in good ranches. See W. J. McCULLY, 1227 Third ave. West 2643.

FOR EXCHANGE — WE SPECIALIZE ON EXchange; for results leave it with C. A. PETERSON & CO., 450 W. Sixth st.

FOR EXCHANGE—240 ACRES, MERCED COUNTY, improved, want Kansas or Nebraska ranch, $17,000. BEN WHITE, 304 Bryson Block.

FOR EXCHANGE—
Eastern and Northern Property.

FOR EXCHANGE—1200 ACRES HIGHLY IMPROVED ranch in Alberta, Canada; good two-story residence, large barn and many other outbuildings, completely equipped with horses, farming implements, cows and hogs. 700 acres planted to wheat. Price $75,000. Want Los Angeles city property.
HOYT H. MITCHEL, Owner, 902 Title Insurance Bldg.

FOR EXCHANGE—MISCELLANEOUS PROPERTIES in Oregon near Medford. Prices from $1500 to $300,000. Most of property clear. Want Los Angeles or vicinity. See MR. SAYRE or MR. DE FOIX, Exchange Department.
THOMAS D. CAMPBELL & COMPANY,
Phone 60372. 200 Washington Bldg. Bdwy. 2902.

FOR EXCHANGE—$150,000, GENTLEMAN'S NEW York residence suburban acreage property for Los Angeles choice suburban acreage to value about $200,000. Will pay cash difference. Address S, box 190, TIMES BRANCH OFFICE.

FOR EXCHANGE—$120,000, GENTLEMAN'S NEW York residence suburban acreage property for Los Angeles choice suburban acreage to value about $250,000. Will pay cash difference. Address S, box 520, TIMES BRANCH OFFICE.

FOR EXCHANGE—HOUSE AND 11 LOTS, BOONE, Iowa, $5000 clear; 600 acres near Duluth, $24,000 clear; 480 acres near Winnipeg, $12,000 clear; what have you here? Address OWNER, P. O. box 838, Santa Ana.

FOR EXCHANGE—MY SPECIALTY IS TO EXchange eastern property for California exclusively. The business I am doing shows quick action for any good proposition. 904-5 HOLLINGSWORTH BLDG. Main 5020; F2258.

FOR EXCHANGE—$4600 EQUITY 40 ACRES APPLE land, value $7000. North Yakima, Washington. Want Southern California. Address A, box 61. TIMES OFFICE.

FOR EXCHANGE—$1200 EQUITY $1800 COTTAGE; $1500 equity $2400 bungalow, North Yakima, Washington, for Southern California property. Address A. box 60. TIMES OFFICE.

FOR EXCHANGE—UTAH AND IDAHO INCOME residence and farm for California property. Address C. D. IVES, 1841 So. Wilton place, L. A.

FOR EXCHANGE—
Real Estate. Miscellaneous.

FOR EXCHANGE—FINE FOR BUNGALOWS OR business proposition, 180x100 corner Marengo and Maine sts., Pasadena, value $6000, equity $4500; for residence or lots, Los Angeles.
100-acre relinquishment, 3 years' work done, close to new San Diego R. R., near Dixieland, Imperial Valley; good land, fine prospects, can not hold, bargain at $20 acre, to exchange for residence or lots, Los Angeles. Address OWNER, 2126 Aubrey st.

FOR EXCHANGE—CLEAR PROPERTY AS FOLlows: 20 lots, Seattle, $8000; close-in business lot, Seattle, $15,000; Wilmington, two business lots, $6000; close-in 4-flat building, $15,000; 10 acres, close-in orange grove, Riverside, $10,000. Will assume. $15,000. Want first-class brick leased apartment only.
Bdwy. 8. 220 BLACK BLDG. F4956.
WALTER S. M'KEE.

FOR EXCHANGE—10, 20, 40 ACRES, 7 YEAR old orange orchards, $900 per acre. 6 flats, Bunker Hill, $27,000, 640 acres, Texas, $6000, clear. 100 acres, Texas, $25 acre, clear. Apartment-house, 56 rooms, $4000. Vancouver, $4700, clear, for L. A. W. L. & J. ARMANTAGE, 305 Bryson Bldg.

FOR EXCHANGE—YOU CAN GET IT AT A GENuine bargain, 5-room plastered bungalow, large lot, $2400 equity for $4000. Price $12,850 for lot, furniture, horse and buggy. Or what have you?
ARTIPEX SECURITY REALTY CO.,
Main 3527.

FOR EXCHANGE — 100 ACRES, KERN COUNTY, $10,400; 16 lots, Eagle Rock, $4500; nice little house, Pasadena, $2250; want town or Kansas. OWNER, 608 Chamber Commerce, Pasadena.

FOR EXCHANGE—BEN WHITE WILL EXCHANGE your property, 304 BRYSON BLDG., Second and Spring. Member L.A.R.B.

FOR EXCHANGE — TRADES MATCHED, ANY size. Exchange Specialist, R. J. SEAMAN, 424 Chamber Commerce.

FOR EXCHANGE — W. L. AND J. ARMANTAGE will exchange your property. 305 BRYSON BLK. Main 3527.

FOR EXCHANGE—I MATCH ANY TRADE, LARGE or small, in farm or city property in any State. J. A. KING, room 1, Lyon Bldg., Riverside, Cal.

BUSINESS INVESTMENTS—

WANTED—RELIABLE PARTY TO INVEST $15,000 and manage a new manufacturing proposition. Will stand close investigation. It has best of indorsements. Phone OWNER, 75160. Address 1205 SAN PEDRO.

AUTOMOBILE MECHANIC WITH SOME MONEY, to join me in wagon and blacksmithing, all established, will add automobile business. Address S, box 190, TIMES OFFICE.

BUSINESS INVESTMENTS—

WANTED—MAN CAPABLE OF TAKING MANAGEment of branch house, located in California, for an old-established Los Angeles wholesale house; must have salesmanship experience and good recommendations, and be able to invest $5000 or more. To such party we can offer an exceptional opportunity. Good salary and dividends on investment. All interviews confidential. Address S, box 168, TIMES OFFICE.

ICE-MAKING AND REFRIGERATING MACHINE, easily attached to any ice box, for residences, hotels, butchers, grocers, hospitals, etc.; clean, noiseless, frost-proof; no trouble; little expense; absolutely safe; retails at $125. See me or write for exclusive territory. $1000 to $3000 required. W. C. CUTLER, 410-11 Consolidated Realty Bldg. F6084, Broadway 3474.

WANTED—$2000 TO SAVE PROPERTY OF GREAT value immediately will give security and 20 per cent. and protect lender. Will deal with private party only. No sane person with cash to spare for 90 days, will hesitate after seeing me. No brokers or agents. Address S, box 551, TIMES BRANCH OFFICE.

WANTED—MAN WITH $3000 TO $5000 TO JOIN me in an established business clearing $600 monthly. Address KB, box 153, TIMES OFFICE.

BUSINESS CHANCES—
Of Many Kinds Unclassified.

PARTNER WANTED—$3000 SECURES

...Classified Liners.

...ONEY TO LOAN—
...Real Estate and Improvements.
...ANTED—
...Real Estate and Collaterals.
...ONEY TO LOAN—

...ONEY TO LOAN—
DO YOU WANT A LOAN?
FIRST MORTGAGES
ON GOOD RESIDENTIAL PROPERTY
$2000 TO $10,000 LOANS PREFERRED.

...ONEY TO LOAN—
...ANY AMOUNT—5 TO 8 PER CENT.
CHARGE NO COMMISSION.

...ONEY TO LOAN—
...ANY AMOUNT ON LOS ANGELES CITY PROPERTY.

...ONEY TO LOAN—
...ANY AMOUNT ON VACANT

...ONEY TO LOAN—
...Salaries and Chattels.

...ONEY WANTED—
...Real Estate and Collaterals.

STOCKS AND BONDS—
Mortgages.

WANTED — HOMEMAKERS, MACOMBER ENGINE. Will loan 50c per share without interest on Los Angeles Investment stock.
Stocks sold on installments.
For Sale—Commonwealth, 4½s; First National Securities, 4½s; Los Angeles Fire, $7.15; Los Angeles Investment; Stock Market; Mercantile Motors, cheap. Loans made, Mail orders executed. THUVILLE, 854 I. W. Hellman Bldg., 4th and Main. F1238; Broadway 4030.

STREET IMPROVEMENT BONDS—
Like government bonds, are exempt from Federal income tax. These bonds are issued by California cities for the improvement of public streets. They bear interest at 7 per cent. per annum, payable semi-annually at the office of the City Treasurer. They are a legal investment for savings banks. SECURITY INVESTMENT CO., 306 Title Guarantee Bldg., Fifth and Broadway.

FOR SALE—FOR A SAFE INVESTMENT, BUY Motor Truck and Terminal Company stock, par value $100 per share; for a quick sale will sacrifice a few shares at $70 per share. The principal stockholders of this company are C. Medina Wood, Joy R. Clark and Benjamin Johnson. For full particulars address S, box 282, TIMES OFFICE, giving name and telephone number.

WILL BUY HOME MAKERS, 5½s CASH; $1 IN A Investment gold notes, Southern California 6½s; Funding, 1½s. LINDENBAUM, 335 Security Bldg. 12828.

BUY AND SELL STOCKS AND BONDS. LISTED and unlisted. Quick action. JOHN C. RUPP, 223 R. W. Hellman Bldg., Member Los Angeles Stock Exchange.

WANTED—WILL BUY ANY AMOUNT HOME Makop at 5% costs cash and A. Jer. 2nd due gold notes at 91. M. E. OSWALD, 4720 Western ave. Vermont 628, Home 70034.

WANTED—JEROME VERDE COPPER PIONEERS Consolidated Trust in Jerome and Yellow Tiger mining. Box 75, LITTLE ROCK, Ark.

STOCK PAYING 6 PER CENT. FOR SALE, MONEY needed immediately; strictest investigation invited. Address B, box 195, TIMES OFFICE.

WANTED—LOS ANGELES INVESTMENT CO. GOLD notes. A. C. WAGY, 305 Hibernian Bldg. F2839.

FOR SALE—
Miscellaneous.

FOR SALE—
PAINT! PAINT! PAINT!
$2.25 values in remaining colors of Lowe Bros., Sherwin Williams and Acme House Paints going at $1.25. Lowe Bros. interior $3 enamels in colors at $1 per gallon, our regular line of house paint, all colors, $1.50; interior oil varnish, stain and floor paints, $1; shingle stain, all colors, 50c in cans; 40c in barrels; nearly all brands of varnish at 20 per cent. off. Chi-Namel paint, wall colors, $1.25. Values at $1; black graphitic roof paint, $1 values at 75c, in cans; barrels, 45c. Red, green and gray roof paint, $1 gallon; raw and burnt umber, burnt sienna and chrome yellow, ground in oil at 10c a pound; Vitz in barrels. WHITING-MEAD CO., Ninth and Maple.

FOR SALE—BOOKLOVERS' CONTESTANTS, EXAMINERS, when preparing answer book, be on the safe side, take no chances of losing big prizes, get our list; probable answers to 77 pictures, costs $1, sample list 2 cents. PACIFIC PRESS CLIPPING BUREAU, 112 E. Market st.

FOR SALE—SECOND-HAND WINDMILLS, ENclose, pumps, tanks, ranch tools. Mowers, rakes, balers, binders, plows, harrows. Our prices absolutely cheapest. Good serviceable material can be produced for DEMMITT COMPANY, 120 North Main. A5191; Bdwy. 1964.

FOR SALE—TANKS, TANKS, TANKS, TANKS. Second-hand Redwood. Make new galvanized tanks.

	VALUE.	SELL.
1000, 8 ft. by	$ 2000,	$29.50.
Others, all sizes in proportion; cheapest in town. DEMMITT COMPANY, 120 North Main. A5191; Bdway. 1964.		

FOR SALE — NEW AND SECOND-HAND CAROM and pocket billiard tables; bowling alleys and accessories; bar fixtures of all kinds; easy payments. We trust the people. THE BRUNSWICK-BALKE-COLLENDER CO., 331-333 S. Third st., Los Angeles.

FOR SALE—FIXTURES, IN PART OR COMPLETE, for restaurant, delicatessen, grocery, lunch counter, tailor shop, cigar stand, barber chair, and mirrors; showcase, office desks, chairs, typewriter, linoleum; household furniture; new location. 1010 S. MAIN. L. C. SKEELS.

FOR SALE—WALL BOARDS.
Cheaper than plaster; any one can apply it; 2 and 2½ cents per foot; 1000 new doors, $1.35 each; screen doors, 75 cents and $1. Cheapest place in the city to buy lumber. WHITING-MEAD CO., 9th and Maple.

FOR SALE—
CLASSIFIED REAL ESTATE ADVERTISEMENTS in the Sunday Times must be received before 4 p.m. Saturdays. Classified "Want Ads," etc., will be accepted until 11 p.m. Saturdays.

FOR SALE—
Well oil and show cases. We manufacture any and all kinds of store fixtures. Our prices are right. Present this ad today for 2 per cent. discount. HARDELINE-RESSLINE CO., INC. A5652. 818 S. Los Angeles st.

FOR SALE—SAND, GRAVEL, ROCK, SOIL, ETC., large or small quantities, large contracts solicited. MILTON THOMAS LAND CORP. P6285, Broadway 7061. 426 I. W. Hellman Bldg. Branch Office at Jefferson street and Grand ave.

FOR SALE — OR RENT: LARGEST ASSORTMENT invalid wheel chairs, physicians' and hospital nurses' supplies; Shelton vibrators. PROFESSIONAL SUPPLY CO., 415 W. Fifth.

FOR SALE—WALL CASES, FLOOR CASES, ALL size safes, cash registers, office furniture, barber chairs, restaurant outfits. J. SUGARMAN'S, 112-116 Court st. Phones F4510, Main 3114.

FOR SALE — TENTS THAT ARE TENTS. WE make them; all weights; have some slightly used. WIRE & DOWNIE, 506 East Seventh street. Phone Broadway 2189.

FOR SALE—SAFES.
Safes, bought, sold and exchanged. Cash, credit or trade. All sizes. All prices. DESK AND SAFE EXCHANGE, 117 S. Broadway.

FOR SALE—
Good trades in exchanged office desks, chairs, sectional bookcases, etc. WERNER'S, 316 to 322 S. Los Angeles st.

FOR SALE—ROOFING PAPER.
Ready to lay from $1 per roll up, 85-lb. red sanded roofing, $2.10; new corrugated galvanized iron at $3.75 per square, all lengths. Shingles are 25 per cent. under the market. WHITING-MEAD CO., 9th and Maple.

FOR SALE—SECOND-HAND SAFE, INSIDE MEASurement 19x19x16; $60. Second-hand safes. ANDERSON, 204 S. Los Angeles street.

FOR SALE—TRANSFERABLE MEMBERSHIP IN L. A. Athletic Club. Make offer. 718 "B" AVE., Coronado, Cal.

FOR SALE—DON'T SCRATCH. USE ATTIG Bros.' Pile ointment. Once used you will recommend it. 50c. 225 CONS. REALTY BLDG.

FOR SALE — SHOWCASES, SODA FOUNTAINS, largest stock in the west. WERER SHOWCASE & FIXTURE CO., 816-22 S. Los Angeles st.

FOR SALE—NEW AND SECOND-HAND TENTS AT SCOTTY'S PLACE, 125 and 267 S. Los Angeles street. Main 3226.

FOR SALE — FIREPROOF AND BURGLARPROOF safes, large stock; safes for exchange. SHEALY SAFE CO., 213 S. Hill st.

FOR SALE—WHEELBARROWS LESS THAN COST; over-stocked. 408 E. THIRD. Broadway 2054; Home A2594.

FOR SALE—OR EXCHANGE—AN 18-FOOT SAILboat, in good condition. C. E. McKILLIP, 527 Parkside ave. East 2556.

FOR SALE—NEBULIZING OUTFIT, OSCILLATOR, magnetic couch, office desk and chair. Call 3116 S. VERMONT. Phone West 42.

FOR SALE—LARGE REFRIGERATOR FOR MEAT market, 2 medium size for restaurant, also showcases, computing scale, etc. 822 S. MAIN.

FOR SALE—15 H.P. LAMBERT GAS ENGINE. $175; 6-inch Sheldon, $50. Apply PALMS LUMBER CO., Palms, Cal.

FOR SALE — CLOSING OUT BUDDED HARMAN avocado trees; also 1500 fine seedlings at $1 each. NURSERY, 788 S. Spring.

FOR SALE—FIREPROOF SAFES, CHEAP. 353 S. Stanley.

FOR SALE—

For quick action, drop answers to Times "Liners" in Times' letter boxes in downtown office buildings. The locations of the boxes are printed in the first column of The Times "Liner" section.

FOR SALE—
Furniture.

FOR SALE—
TO THE HIGHEST BIDDER.
The furniture, carpets and furnishings of The Winfield Apartments, located at 1514 Winfield st. Also five-year lease at an exceptionally attractive figure.
Sealed bids will be received up to and including Wednesday, May 27, and must be accompanied by check of $100, which will be refunded to the unsuccessful bidder.
By order of Arnold Estate.
CHAS. ATKINSON, Trustee.
308 International Bank Bldg.
Corner Temple and Spring streets.
Broadway 2477. F5165.

FOR SALE—LEAVING: CONTENTS ELEGANT 10-room home, furnishings new, magnificent colonial Circassian walnut set; mahogany, large Turkish leather rockers; davenport, brass bed, fumed oak dining set; rugs, porch furniture; sewing machine; Kohler-Chase player piano; refrigerator, everything for home, selling by piece; big sacrifice. 1400 CONSTANCE ST. Take Pico Heights car. Phone West 5565.

FOR SALE—AUCTION FURNITURE AND RUGS. Wednesday, May 27, 9:30 a.m., 1803 WEST 12TH ST. I. W. ENGLAND, Auctioneer. 22700; South 3088.

FOR SALE—COMPLETE FURNISHINGS OF 9-ROOM house at auction, Wednesday, May 27, at 10 a.m. 1059 S. FIGUEROA ST. A. L. Mealey, Auctioneer, South 2839; 22254.

FOR SALE—SOLID OAK, BIRDSEYE MAPLE AND mahogany furniture of five-room bungalow. 541 E. AVE 20. Take Griffin ave. car to Ave. 20.

FOR SALE—
Furniture.

FOR SALE—FEW PIECES NEW FURNITURE, MUST sell at once. 1627 S. HOPE ST. Flat D.

FOR SALE—FURNITURE, GOOD AS NEW. IN-quire at 1613 W. 80TH ST.

FOR SALE—BARGAIN, $12 AXMINSTER RUG; also 1 dresser, $7. 2442 SOUTH MAIN. 20020.

OFFICE EQUIPMENT—
For Sale, Exchange, Wanted.

FOR SALE—STANDARD SIZE ROLL-TOP DESK and chair, solid oak, mission finish, cost $52.50, also C. smith typewriter, almost new; must be sold by Wednesday. Ask for T. J. WILLIAMS, 1616 South Figueroa.

FOR SALE—BARGAINS IN NEW AND SECOND-hand desks. Phone E. R. STILLMAN DESK CO., 751 S. Spring. F4787. 7788.

WANTED—A COMPLETE SET OF OFFICE FURNIture, in fair condition for a clear lot, worth $750. Address B, box 271, TIMES OFFICE.

FOR SALE—OFFICE FURNITURE, DISAPPEARing T. W. desk, $16.50, Derby oak, sanitary, WERNER'S, 316 to 322 S. Los Angeles st.

THINGS ON WHEELS—
All Sorts.
Automobiles.

FOR SALE—
1912 Marathon, 4-passenger; condition good.
1912 Halladay, 5-passenger; condition good.
1910 Moline, 4-passenger; condition good.
1912 Firestone, 7-passenger; condition good.
Packard, forecar. fine shape and cheap.
1034 S. LOS ANGELES ST.

WANTED— —WANTED
We want 40 once 22 light touring cars and roadsters. This is absolutely necessary, to meet present demand. If you have a car to sell call or phone
F2661. Main 826.
1039 SOUTH BROADWAY.

OLD AUTOS CUT DOWN AND REBUILT, OVERhauling and repairing at reasonable prices. We make a specialty of Ford parts. Over-size pistons and rings for any car. We have a 5-passenger car in running order for $75. W. C. SCHRODER, 1146 South Los Angeles st. Bdway. 3052.

$500— —$500
Must sacrifice for $500 cash. Late model 4-passenger touring car, fully equipped, has new tires, paint good. This is a high-grade car, but must be sold this week. Car can be seen at
1039 SOUTH BROADWAY.

FOR SALE—LATE '12, 4 H.P. FOPE; GOOD CONDItion. Belt-driver; magneto, electric tandem, great-o-lite, good tires. Must sell. Price $65; $40 down, balance payments. 209 WASHINGTON BLDG. Main 9353; A1561.

WANTED—YOUR CAR REPAIRING OR MACHINE work at 25c per hour, or will contract at your own price. Satisfaction guaranteed or no charge. Call and be convinced. 2110 WEST 7TH. Phone 53401.

$50 DOWN AND BALANCE OF $150 PAYABLE TO suit your pocket book, buys one of those famous Maxwells in good condition, (guaranteed,) with delivery body, which can be utilized for business and pleasure. 1812 S. GRAND AVE.

FOR SALE—GARAGE PAYING NET PROFIT OF $700 to $900 per month; partner wanted; no interests demanding their attention sole reason for selling. Address B, box 63, TIMES OFFICE.

I WANT THE BEST AUTO THAT $500 TO $700 cash will buy; must be in immediately, state condition, model and price of car in first letter. Address R, box 454, TIMES BRANCH OFFICE.

MY KISSEL ROADSTER, 1912, SLIGHTLY USED, fully equipped, for sale only because I have 4000 miles; original cost $3650; this is a sacrifice. VIDAMAR HOTEL, 10th and Main. Harry Smith.

FOR SALE—FORD TOURING CAR, 1913 MODEL, first-class condition; electric light, K.W. magneto, vibrator, and shock absorber; tires in good condition; price $460. PHONE 28241.

$525 WILL PURCHASE A 4-CYLINDER, 2-PASSENger touring car; 1912 model, all extras; actually worth $650; must sell. 1141 S. LOS ANGELES ST.

FOR SALE—SUPERIOR SIDE CAR, A1, $65; $40 down, balance payments. 2736 DALTON AVE. Phone VERMONT 2619; A2561.

LATE MODEL 35 H.P. RACY ROADSTER, IN THE finest possible condition. Very classy and price right. 1034 S. LOS ANGELES ST.

TO TRADE—ONE-HALF ACRE AT 1212 PARTON st., Santa Ana, for a good home. Am willing to trade to rautomobile (Cadillac preferred,) as part payment. Pay balance when you sell. Address F, box 112, TIMES OFFICE.

FOR SALE — 1913 DETROITER, COMPLETELY equipped with electric lights, self-starter, demountable rims, etc.; only slightly used; looks and runs like new. Address FF, box 589, TIMES BRANCH OFFICE.

FOR SALE—WILL TAKE HALF CASH, BALANCE good real estate for brand new high grade exceptionally handsome 5-cylinder 5-passenger car; $3500. Address FF, box 571, TIMES BRANCH OFFICE.

TO TRADE—HOUSE AND LOT, 1212 PARTON ST., Santa Ana. I paid $3200 for this property and am willing to trade for automobile (Cadillac preferred,) as part payment, balance to suit. Address V, box 112, TIMES OFFICE.

FOR SALE—OLDSMOBILE, 7-PASSENGER "AUTOcrat," run less than 9000 miles; good condition. Cash or trade for automobile in part payment. Call Sunset SANTA MONICA, 873. 2937 Ocean Front, Ocean Park.

FOR SALE—1913 FORD ROADSTER IN BEST OF mechanical condition; this car must be sold; asking price $425. MR. COOK, or WEBB, 211 W. Ninth st.

WANTED—BY FIRST-CLASS AUTO MECHANIC, cars to overhaul at private garage, work by hour or contract. All work guaranteed. Will tow your car in free. PHONE WEST 4945 or 1715 Georgia st.

BUICK RUNABOUT, SELECTIVE TYPE TRANSmission, nice little car for some one, $175. 1034 S. LOS ANGELES ST.

CHALMERS "30," TOY TONNEAU, FOREDOOR, good tires; finest possible condition. 1034 S. LOS ANGELES ST.

OVERLAND TAXICAB, A GOOD ONE, IN DANDY condition, complete in every detail. To close an account must be sold at a big sacrifice.
1039 SOUTH BROADWAY.

FOR SALE—30-60 STEARNS, STRONGLY BUILT, fit for truck or towing. Bargain for cash. Phone 53401. 2110 WEST 7TH.

WANTED—TO BUY FORD AUTO. MUST BE cheap. Pay cash if price interests me. Call Broadway 1984; A5191. KHIDERER.

WANTED—1912-13 LIGHT TOURING CAR TO $750 for equity in lot southwest. Mortgage only $250. Phone Main 9086.

FRANKLINS FOR SALE, SEVERAL RESULT CARS that I will guarantee mechanically perfect. D. HAMLIN, 1040 S. Flower. 60249, Main 7877.

WANTED — AUTO REPAIR WORK AND LATHE work, 25c per hour. Expert foreman. PHONE 60310.

LATE MODEL OAKLAND ROADSTER, OVERhauled; good tires and fully equipped. 1034 S. LOS ANGELES ST.

GUARANTEED REPAIRING, LATHE WORK, MANufacturing parts cheaper, stronger than factory. 1145 E. 20TH ST.

WANTED—ROADSTERS AND TOURING CARS; will pay highest cash prices. W. W. HEALEY CO., 104 N. L. A. st. Broadway 3518, A5476.

AUTO TIRES, VULCANIZING, CUT RATES. 500 tires to choose from, 30 to 45; bought, exchanged. AUTO TIRE STORE, 709 So. Olive.

GUARANTEED OVERHAULING, 4-CYLINDER CARS, $20; Fords, $10. McKINNEY, 121 W. 15th street.

FOR EXCHANGE—SELECT FURNITURE USED, 3 months to run, part payment on automobile. BOARDMAN, 609 Security Bldg.

WANTED—THE BEST FORD ROADSTER $225 WILL buy. Call at 257 S. HILL, between 1 and 2 p.m., Monday or Tuesday. Phone A5176.

THREE CLASSY STRIPPED CARS, FORD, STUDEbaker, Simplex; time payments. 916 S. LOS ANGELES ST.

1913 STUDEBAKER, 4-PASSENGER, DETACHABLE tonneau, good tires, demountable rims. 1034 S. LOS ANGELES ST.

WANTED—LATE MODEL RUNABOUT, FORD PREferred. Call after 6 p.m. or Sunday morning. 1115 WALL ST. Nelson.

PLAYER PIANO, OR BABY GRAND PIANO TO EXchange for automobile; 217 MERCANTILE PLACE, California Piano House.

INDIAN, TWO-SPEED, 7-H. P., IN FIRST-CLASS shape. Will sell or trade on 1914 Ford. MAXIMOL CO., Phone South 2838.

COMPETENT ARCHITECT WOULD LIKE TO EXchange professional services for auto. Address S, box 344, TIMES BRANCH OFFICE.

FOR SALE—CADILLAC ROADSTER, 1913 MODEL, in first-class condition, driven less than 4000 miles. 2626 W. PICO ST. Top flat.

MAXWELL ROADSTER, 20 H.P., FINE MECHANical condition and cheap. Look at it. 1034 S. LOS ANGELES ST.

FOR SALE—DELIVERY CAR IN EXCELLENT RUNning condition. Have no use for it. No reasonable offer refused. 791 E. 28TH ST.

IF YOU WANT TO TURN THAT AUTOMOBILE into money making real estate, see BROWN, at 424 W. Sixth st. F4144. Main 2932.

WANTED—CAR FOR SPOT CASH. MUST BE BARgain. No dealers. MAIN 8314.

1910 CADILLAC, JUST OVERHAULED, $250. MISSION GARAGE, 2415 S. Vermont. 72721.

TOURIST PARTS FOR 2-CYLINDER TOURIST. 709 S. OLIVE.

AUTOS, PARTS, ENGINES, TIRES, ETC., SOLD, exchanged. METZ, 921 S. Main F1958.

ROADSTER, 1913, LIKE NEW, EASY TIME PAYments. See this one. 916 S. LOS ANGELES ST.

USED AUTO TIRES, LARGE STOCK; CHEAPEST IN town. 1450 CENTRAL AVE.

TWO LATE MODEL, FIVE-PASSENGER REGALS, either one $175 down. 916 S. LOS ANGELES ST.

1912 REO, 5-PASSENGER, CAR IN EXCELLENT condition. Demountable rims, and will sell very cheap. 1034 S. LOS ANGELES ST.

CLASSY ROADSTER, A FINE BIG CAR, TIME payments, condition perfect. 916 S. LOS ANGELES ST.

FOR SALE—NEW, ONE TON TRUCK, COMPLETE, fully guaranteed; for 12 months. Can't be beat for less than $1800. 1212 S. GRAND AVE.

WANTED—1912-13 STUDEBAKER OR OVERLAND, will pay cash for good car. What have you? 1034 S. LOS ANGELES ST. A4237; Main 4048.

$350 WILL PURCHASE A LATE-DATE 5-PASSENger fore-door car; greatest bargain in town; owner must return East. 1141 S. LOS ANGELES ST.

WANTED—FORD, ROADSTER OR TOURING; WILL pay cash; must be in good condition. Bring car to 809 EUCLID AVE.

WANT LATE TYPE GASOLINE AUTOMOBILE; WILL give swell electric Victoria, clear lots, first mortgage, add cash. PHONE 52091, mornings.

WANTED—AN OVERLAND CAR; MUST BE CHEAP. Call P8888.

WANTED—A FORD CAR CHEAP. PHONE 556355.

THINGS ON WHEELS—
All Sorts.
Automobiles.

OUR MAY BULLETIN
Is Devoted Entirely to
description of rebuilt
Locomobiles and other
High grade motor cars.
It contains detailed
specification of each car,
together with the price.
You actually owe it
to yourself to send for
This bulletin before purchasing
Any type of car.
THE LOCOMOBILE CAR OF AMERICA,
Main 5988. Pico at Grand. F2975.

FOR EXCHANGE—
WILL TAKE GOOD AUTOMOBILE
FOR $4000 EQUITY IN NEW TWO-
STORY HOUSE OF EIGHT ROOMS.
Strictly modern. Large east-front lot. On beautiful Van Ness ave. Incumbrance only $4000.
JOHN M. THOMAS, JR.,
802 Story Bldg., Sixth and Broadway.
Broadway 379—Phones—A2783.

THE SPECIAL EDITION
OF OUR EXCHANGED CAR BULLETIN IS
OUT, MAY 22.
ALL CARS ON HAND GREATLY RE-
DUCED FOR A LIMITED TIME DURING
THIS SPECIAL SALE. SEND FOR ONE.
LOCOMOBILE CO. OF AMERICA,
F3002 ST. AND GRAND AVE.
MAIN 5988. F2975.

MR. BUYER—
Don't be too hasty in buying a second-hand car. Don't take the first one you see. Look around, get acquainted with the market values. Be careful and see that you are getting your money's worth.
Call at the AUTOMOBILE CLEARING HOUSE ASSN. and learn the market values of a second-hand or slightly used car. Know the difference between one that is worn out and ready to fall to pieces, and a good reliable rebuilt car. See us first and last.
1089 S. BROADWAY. Main 826.

FOR SALE—CHEAP.
MY LATE 1913 OVERLAND "49"
touring car, fully equipped, including electric lights and self-starter. Demountable rims, etc. This is a high-grade light family car and must be sold regardless of value.
Car can be seen at
1039 SOUTH BROADWAY,
or
call BANKERS' CLUB, 60257, after 6:30.
B. E. MORTHLAND.

FOR SALE—
On account of living in the country wish to sell my 30 Stephen sporting limousine, car was purchased December, 1912, and has been used some 3000 miles. Appearance and condition like new. Original cost over $7000. Equipped with electric lighting and starting system. Address S, box 501, TIMES BRANCH OFFICE.

MOTORBOAT—
Do you want one this summer? If you have a light five-passenger machine worth $600 will make a trade with you. 24-foot semi-speed hull (not a cruiser,) with new 12 h.p. four-cylinder auto-marine engine, capable of taking you to Catalina or anywhere. Briggs magneto. Auto control. A complete outfit and a bargain. Excellent reasons for trading. Ample demonstration by appointment. Address Y, box 28, TIMES OFFICE.

FOR SALE — 1912, 5-PASSENGER FOREDOOR Mitchell 30, fully equipped; very best condition; all new tires; large; $550; 40-h.p. touring car, 4-passenger, fast and powerful; newly painted, a beautiful car, $550. 1911 Duncar, 5-passenger, fine condition; new tires, $275; 5-passenger Maxwell, $125; 5-passenger Rambler, $100; Reo roadster, make fine truck, fine condition, $150. W. M. HEALEY CO., 104 N. Los Angeles st. Broadway 3518. A5476.

WHEELS—PLEASURE CAR AND TRUCK WHEELS rebuilt, repaired, trued up. Demountable rims applied. Quick service. PRINCE JONES & CO., OF CALIFORNIA, 1625 S. Los Angeles st. Phones: Home 25491. Broadway 7417.

IF YOU WANT TO BUY OR SELL NEW OR SECOND hand autos you owe it to yourself to call, phone or write for our little pamphlet "Valuable Facts." GUARANTEED AUTO CO.,
J. WARREN BOWMAN,
1065 S. Olive st. Main 3091.

BEST BUY IN TOWN; LATE 1913 COLE 40, IN exceptionally fine condition; only run 5000 miles; looks and runs like new. It is yours for $1050, worth $1250 of anybody's money. Bdwy. 1133. F1252. 500 MARSH-STRONG BLDG.

HERE IS ONE OF THOSE FAMOUS 4-CYLINDER, 20 H.P. Brush runabouts with abundance of power, together with light weight construction; the best buy in town for $400 on easy terms if desired. BRUSH AGENCY, 1212 S. Grand ave.

TO TRADE—I PAID $3200 FOR A HOME AT 1212 PARTON ST., Santa Ana. Am in business up the Coast and would like to trade for good automobile as part payment. All the time you want to pay balance. Address V, box 112, TIMES OFFICE.

DON'T MISS THIS—
1914 Mitchell 35s, almost new; the car carries the factory guarantee, and cost about $2500; will sell for $1400 on time. Bdwy. 1133. F1252. 500 MARSH-STRONG BLDG.

WANTED—GOOD LATE AUTOMOBILE TO SELL ON 5 per cent. commission or will pay spot cash. L. A. AUTO BROKERS, A4237, Main 4048, 1034 S. Los Angeles st.

WANTED—TO PURCHASE GARAGE MACHINERY, all or any part, lathe, drill, motor, milling machine, compressor and small tools. Must be in good condition. Answer promptly. Address VZ, box 82. TIMES OFFICE.

LATE MODEL 1912 TRUCK, ONE-TON, $200 down, balance easy. 916 S. LOS ANGELES ST.

I AM GOING TO SELL MY 6-CYLINDER PACKARD phaeton car, is just the same as new, paint and tires are in A1 condition; if you are looking for a bargain, investigate. Address KS, box 150, TIMES OFFICE.

CLEARANCE SALE OF ACCESSORY.
Gyrostock at half price, various standard makes of carburetors, spark plugs, tires, tubes, Klaxonette horns, used but good as new. 1312 S. GRAND AVE.

FOR SALE—1912 R-C-H TOURING CAR, NEW tires, electric lights. Must be sold by Wednesday. Cash will buy it; no trade. Ask for T. J. WILLIAMS, 1616 S. Figueroa.

PACKARD 48, 6-CYLINDER PACKARD, PHAETON, new tires, new paint, car same as new; cost $5200. For sale at great bargain. Address 626 S. HILL ST. Room 536.

WANTED — TOP FOR 1912 FORD TOURING CAR. Must be in good condition; will do. Address Box 44, TIMES OFFICE, Pasadena.

FOR SALE—1910 "22" BUICK ROADSTER, JUST overhauled, newly painted, racer-shaped, at sacrifice price. G. E. KAWAMOTO, 209 N. San Pedro st. A1556, Main 5076.

MAXWELL, FOREDOOR RUNABOUT, FINE CONDItion. Just overhauled. Price right. 1034 S. LOS ANGELES ST.

FORD ROADSTER, NICE LITTLE CAR, LOOKS like new, noiseless, all improvements, $450. Address A, box 245, TIMES OFFICE.

CHOICE LOT IN MONROVIA IN EXCHANGE FOR Ford. PHONE GLENDALE HOME PHONE 1578.

FORD—
Will pay spot cash for Ford car. Inquire 528 HIGGINS BLDG., or Phone Broadway 1010 or 77461.

WANTED—AUTO IN EXCHANGE FOR GOOD LITtle confectionery. See OWNER, 5117 S. Avenue 18.

FOR SALE—2 OR 3-PASSENGER RUNABOUT, GOOD order; must sell this week; no junk; 1501 W. PICO. Wilshire 1377.

FOR SALE—OR TRADE FOR SMALLER CAR, 60-H.P. Thomas, fine touring car, fast. 28784.

FOR SALE—FORD ROADSTER, 1913 MODEL, GOOD as new. Price $410. PHONE 28241.

1912 BRUSH RUNABOUT, PERFECT CONDITION, only $60 down. 916 S. LOS ANGELES ST. A5060.

For Hire—Automobiles.

$1 HOUR, NEW 5-PASSENGER, AUTO, EXPERIenced, careful driver, for sight-seeing and business. O. G. MAXWELL, 332 Parkman. Phone 54856.

ONLY $1 PER HOUR HIRES NEW 5-PASSENGER automobile with careful driver, who knows city and country thoroughly. Give us a trial. MR. STILLWELL, Wilshire 942 or Home 50757.

FOR HIRE — NEW 6-CYLINDER 7-PASSENGER Studebaker, from $2.00 to $2.50 per hour. BROADWAY 2174. F2612, evenings and mornings WILSHIRE 2441.

FOR HIRE—7-PASSENGER CARS FOR CITY OR country trips, either limousines or touring car as preferred; reasonable rates. Special rates to regular customers. A1046, BROADWAY 4047.

ONLY $1 PER HOUR HIRES NEW 5-PASSENGER automobile with careful driver. Prompt, efficient service. Why pay more? MR. STILLWELL, Wilshire 942. Home 50757.

WANTED—TO SIGN UP CONTRACT, ONE OR TWO years, automobile truck up to two thousand pounds or touring car with my service. Care now. Address A, box 1952, TIMES OFFICE.

5 OR 7-PASSENGER BUICK, $1.50 AND $2 PER HOUR. SPECIAL RATES BY DAY OR WEEK. OPEN NIGHTS. BOYLE 934.

NEW 5-PASSENGER TOURING CAR, CAREFUL driver, anywhere, any time, $1.50 per hour. MAIN 1051. 57261.

$1 HOUR, STUDEBAKER TOURING CARS, $1 hour. Reliable service, any time, anywhere. FORSTER, Hollywood 2443. Home 56422.

$1 PER HOUR—BUSINESS MEN AND TOURISTS: New 5-passenger automobile, with careful driver, go anywhere. FINCH, phone South 6796.

FOR HIRE—DANDY 6-PASSENGER KRIT MAchine; special summer rates; business or pleasure trips. $1.25 per hour. PHONE 72690.

FOR HIRE—BRAND NEW 1914 5-PASSENGER 35-H.P. Reo, careful driver. Rates reasonable. EAST 285. 31612.

FOR HIRE—5 AND 7-PASSENGER AUTOS; VERY RELIABLE CHAUFFEURS; SERVICE FIRST-CLASS; PRICES RIGHT. BROADWAY 424. 14837.

FOR HIRE—5-PASSENGER AUTOMOBILE, CAREful driver, $1.50 per hour; contracts solicited. 77431.

FOR HIRE—5 AND 7-PASSENGER AUTOMOBILES, new cars; quick service. WILSHIRE 5060, 52491.

FINE PIERCE-ARROW LIMOUSINE FOR HIRE. First-class service. HOME PHONE 72897.

$1.25 PER HOUR, XLNT AUTO SERVICE, STUDEbaker touring car. 26726.

FOR HIRE—5-PASSENGER TOURING CARS, CAREful drivers, $1 per hour. PHONE 77677.

THINGS ON WHEELS—
All Sorts.
Wagons and Carts.

FOR SALE—IRON ORCHARD TRUCK, $13; TEAM mules, $150; also windmills, tanks, pumps, engines. All kinds ranch tools, including plows, harrows, sprayers, mowers, rakes, balers, binders, headers, forks, shovels, picks, sprinkler. Cheapest in town. DEMMITT, 120 N. Main. A5191.

GOOD HEAVY FARM WAGON, $65; FULL LINE harness. Also new and second-hand farming tools, at SCOTT'S PLACE, 125 S. Los Angeles.

Motorcycles.

FOR SALE—MOTORCYCLE, HARLEY-DAVIDSON, 1912, good as new, $125. STANDARD PERTILEER CO., 821 N. Los Angeles st.

1913 TWIN INDIAN, HEAD AND TAIL LIGHT, speedometer, tandem, etc., A1 condition. Telephone BROADWAY 5563. A110.

LIVE STOCK FOR SALE—
Horses, Mules, Cattle, Etc.

FOR SALE—
I have consigned to me by the G. & H. Salt Co. an extra good 2400-lb. bay team, mare and a horse, extra well matched, absolutely sound and true workers. This is an extra big bargain. Price $225. See at
STAR SALES STABLES,
309 E. 3rd st.

FOR SALE—JUST IN FROM THE NORTH, WITH carload of horses and mares, several good teams of low, blocky mares; ages from 4 to 6 years old; weigh from 1100 to 1600 pounds. Some first-class ranch horses, suitable for delivery horses. One nice bay driving mare, one mare and colt. We have most any kind of a horse you are looking for, and the prices are right. Call 1430 SAN PEDRO ST.

FOR SALE—WE WILL SELL OUR HORSE, CHEAP, to party who will give good home; he weighs 1200 lbs.; 6 years old; true puller; gentle, good order, city broken; have used on express wagon; must sell on account of sickness.
Call 482 E. 38TH ST.
San Pedro st. car.

FOR SALE—PAIR MARES, 7 AND 8 YEARS OLD, weight 2400 lbs.; good workers, sound; this is a good pair for ranch or any use; if you are looking for a good pair see them. Must be sold this week, as I am leaving city.
856 E. 38TH ST.

FOR SALE — NICE FAMILY OUTFIT; SORREL horse, 1100 lbs., nice for lady to ride and drive, sound and gentle, and fine driver; fine surrey and nice harness, good as new; outfit cost $275 6 months ago; sell now for $170 for all. 1020 S. MAIN ST.

FOR SALE—HANDSOME, FRESH, 4-YEAR-OLD, 4-gallon fawn Jersey cow; nice heifer calf; makes 2 lbs. butter daily; perfect pet; cheap, or exchange for smaller milker. 117 N. TOWNSEND ST. E. First st. car.

FOR SALE—I HAVE THE BEST 7 AND 8 YEAR old pair of dapple grey geldings in the city; weight 2200, absolutely sound and true workers. This team is really $600; will now take $350. This is the biggest bargain in a team in Southern California. Don't fail to see them at 305 E. 3RD ST.

FOR SALE—OR RENT—FINE TEAM OF DRIfty sound; will guarantee them to be perfectly sound; have no use for them. No reasonable offer refused; also 1 bay Jersey cow for sale. 791 EAST 28TH ST.

FOR HIRE—GOOD MULES.
Any number to parties that will feed good and pay the rent; also a carload of cheap mules for sale. JAMES DERBY, 4-H RANCH, HORSE MARKET, 326 Also st. Phone Main 154.

FOR SALE—FOR HIRE—HORSES AND WAGONS, by day, week or month.
1704 SO. MAIN ST.

FOR SALE—$65, WILL BUY A CHUNKY BUILT bay mare, 6 years old, strictly sound, weight 1250 lbs. and an extra good worker in all harness and city broke. Ten days' trial. 305 E. 3RD ST.

FOR SALE—TEAM 600-LB. MULES, FINE FOR ranch work, camping; good travelers; blacks; $150. Also ranch tools, windmills, tanks, pumps, engines. DEMMITT, 120 N. Main. A5191.

FOR SALE — OUTFIT: BAY MARE, 900 LBS., sound, gentle, good driver, city broke; good business buggy and harness; price $65 for rig; this is a bargain. 1020 S. MAIN ST.

FOR SALE—18 HOLSTEIN HEIFERS, ALL SPRINGers; also 6 fresh cows, giving better than 4½ gallons each; also good ranch horse, wagon and harness; terms, or cash; one or all. 850 W. 30TH ST.

FOR SALE—WE HAVE ON HAND FROM OUR large shipment of horses and mules, 10 head of good serviceable mules and 12 head of all around good work horses, ranging in weights from 1100 to 1700 lbs. each. Prices from $50 to $175. If you are looking for a bargain look in. 305 E. 3RD ST.

FOR SALE — TEAM OF MULES, WEIGHT 2200 lbs.; sound, good workers; these mules have been hired out, have no job for them, and will sell them cheap.
846 SAN PEDRO ST.

FOR SALE—TEAM OF MULES WEIGHING 2100 lbs., sound, gentle, good life and good workers; also a 3,½-inch tire wagon, with flat rack; just brought this outfit in from the country, and will sell re

THE CITY
AND ENVIRONS.

EVENTS BRIEFLY TOLD.

Former Vice-President's Son Speaks.

F. C. Fairbanks, son of the former Vice-President, will be the speaker Thursday afternoon at 2:30 o'clock in the headquarters of the Women's Republican League, Nos. 113-114 Coulter building.

Novelty Burglary.

A quick way to outfit a skeleton bed was taken by a young woman who registered at the rooming-house of Mrs. B. S. de Silva, No. 1113 South Los Angeles street. The young woman reserved a room and a few minutes later left, taking with her all the bedding. How she made way with it is a mystery, and so is the whereabouts of the girl.

Invited to Participate.

Los Angeles merchants have been invited to participate in a permanent exhibit to be established at Nice, France, to further American trade interests in Europe generally and France in particular. The invitation was made through the Chamber of Commerce, which desires local manufacturers who are interested to communicate with the secretary.

Sunday-school Teachers' Meeting.

The Los Angeles Graded Union of Sunday-school teachers will be addressed at its meeting in Berean Hall, tomorrow morning at 9:45, by H. H. Godber, who will speak on "The Teen Age Problem." He will also conduct a symposium on the subject, assisted by R. J. Hamilton of Whittier and C. A. Gummers of Monrovia. The lesson will be taught in all sections and Rev. C. H. Seccombe will address the teacher-training class.

To Paint Expositions.

The two 1915 expositions are to be done in oil by two artists who have been employed by the Santa Fe. The pictures, when finished, will be used as advertising features in the company's offices, scattered throughout this country and Europe. H. G. Villa and Oscar Bryn are the artists engaged to do the work. They will leave today for San Francisco, accompanied by C. J. Birchfield of the Santa Fe's advertising department, to begin work. From San Francisco they will go to San Diego.

D.A.I. Stockholders' Meeting.

A meeting of stockholders of the Los Angeles Investment Company will be held at 8 o'clock this evening in Blanchard Hall, to organize a permanent committee that shall carry out proposals to organize an association of stockholders. The association, as proposed, will gain accurate information in regard to the company, conduct a publicity campaign and refute damaging statements. All stockholders are invited to the meeting tonight, which is arranged by a temporary committee led by Miss Frances Cook of No. 420 West Second street.

APARTMENTS LOOTED.

Jewelry and Clothing Stolen by Thief, Who Assumes Role of Room-Seeker.

Detectives were called to the Horton apartments, No. 1755 West Adams street, last night to investigate burglary complaints filed by Mrs. W. Scott and H. D. Kemper, who occupy suites in the building.

According to a statement made by Mrs. R. J. Baird, the burglar assumed the role of a room-seeker, and, while her attention was engaged by another caller, he is said to have obtained the keys to the two apartments and later returned to complete the robbery.

A small amount of jewelry and clothing were the only articles taken.

The police believe the intruder is the same person who kept them busy about a month ago by entering apartments by means of keys taken from the racks in the offices while the landlords were engaged elsewhere.

TRAGEDY PREVENTS FAMILY REUNION.

WOMAN UPON HER SIXTY-FIFTH BIRTHDAY ANNIVERSARY COMMITS SUICIDE.

Apparently influenced by the subconscious suggestion of suicide caused by reading the account of a similar tragedy a few days ago, Mrs. Belle S. Barber ended her life upon the sixty-fifth anniversary of her birth at the family home of Milton C. Barber, the wealthy lumberman, No. 1030 West Kensington road, yesterday morning.

The Coroner, after an investigation, decided that she had committed suicide by inhaling gas while in a despondent mood, possibly induced by reading the published account of an unhappy woman who recently took her life on her birthday anniversary.

Mrs. Barber is said to have been profoundly effected, and commented on the unhappiness in the world and the slight thread upon which even life itself hung. Many friends of the family believe that Mrs. Barber was unable to resist a psychological impulse to emulate the example of the other woman.

Arrangements had been made to hold a family reunion in honor of Mrs. Barber's birthday. When she did not take her accustomed place at the breakfast table the family went to her room to greet her. The unmistakable smell of gas immediately caused alarm. The door was forced open and it was seen that the woman was beyond human aid. The Coroner decided that an inquest was unnecessary.

The body was sent to Bresee Brothers' undertaking-rooms until arrangements for the funeral are completed.

WOULD BE DECLARED SANE.

Relatives in Los Angeles Try to Secure Freedom for Slayer in Seattle, Wash.

[BY DIRECT WIRE—EXCLUSIVE DISPATCH.]

SEATTLE, May 25.—Wallace A. Bussell, who four years ago shot and killed Joseph Bonner in the Monte Carlo saloon at No. 404 Fifth avenue, south, and was afterward examined by a commission of alienists and declared insane while a charge of murder in the first degree was pending against him, will tomorrow ask the Superior Court of King county, Judge Frater presiding, to issue an order restoring to him his legal rights and declaring that he has fully recovered his mental poise and been freed of the hallucinations that were alleged to have caused him to commit the crime.

Through his attorney, Milo A. Root, young Bussell, who is 28 years old, will submit depositions and affidavits taken in California and signed by his mother, Mrs. Elizabeth V. Bussell, with whom he resided in Los Angeles; Dr. J. M. Cope, Mrs. Naomi Risley and Edward H. Risley, all of Los Angeles, and others, setting forth their belief that he is no longer insane.

The crime for which Bussell was incarcerated created a sensation because of the prominence of his family and his own exemplary habits.

WON LOSES.

Richest Chinese on Coast, Known as "King of the Gamblers," Ordered Deported From San Francisco.

[BY DIRECT WIRE—EXCLUSIVE DISPATCH.]

SAN FRANCISCO BUREAU OF THE TIMES, May 25.—Won Doo King, known as "king of the gamblers," and the richest Chinese on the Pacific Coast, was today ordered deported. The order came from the Secretary of Labor and ends a year's fight, in which Won has expended a small fortune to stay in America.

He was implicated in the smuggling of Chinese, as well as in other transactions, besides his gambling, which drew to him the attention of the government.

Among his sobriquets was that of "chief of the highbinders." He was the president of one of the nine organizations, comprising the Six Companies, and was among the company bosses indicted some time ago in connection with a murder in a tong war.

BRIDGE BLOWN DOWN.

Man Killed and Half Million Dollars Damage Done in Wisconsin by Sudden Wind Storm.

[BY A. P. NIGHT WIRE.]

SUPERIOR (Wis.) May 25.—One man was killed and more than a half-million dollars damage done by a severe storm that swept this city and surrounding country tonight. The storm came up suddenly, a sixty-mile gale razing small buildings, smashing windows, tearing down telegraph poles and wrecking church steeples.

A bridge collapsed, Andrew Erickson, an operator on the bridge going down with it.

Several men were injured when part of the roof at the Great Northern flour dock was blown off.

The steamer Frank C. Ball was torn from the Superior dock and blown ashore on Minnesota Point.

BUSINESS BREVITIES.
[Advertising.]

For quick action drop answers to Times "liners" in Times' liner boxes in downtown office buildings. The locations of the boxes are printed in the first column of The Times "liner" section.

Mr. J. A. Dean has discontinued his real estate business at 220 Van Nuys Bldg. and is now with the Security Trust and Savings Bank, Fifth and Spring.

Times School of Domestic Science. Free lecture Tuesdays, Thursdays and Saturdays at 2 p.m. Second floor, New Times Building.

The Times Branch Office, No. 619 South Spring street. Advertisements and subscriptions taken.

Dr. Pritchard returned. 727 Grosse.

"The Exclusive Specialty House for Feminine Apparel"

Myer Siegel & Co.

443-445-447 South Broadway

Semi-Annual

Sale at 1/2 Price

This week—and included are

Millinery — Unrestricted choice.
Blouses — About two hundred.
Coats — Also Capes and Wraps.
Dresses — Also Evening Gowns.
Tailored Suits — and Three-piece Costumes.

At 1/2 Price

==FURS Stored, Repaired and Remodeled. Just telephone and we will call for your furs. Main 1833; Home 60333.

"The Exclusive Specialty House for Feminine Apparel"

You Are Known
By the Company You Keep

A merchant who wanted only high class merchandise called upon a wholesaler. He noticed that the firm's office and other equipment was in each case of the highest and best known standard.

On the strength of this he judged the concern and placed his business with them.

We are not so likely to tell it when we do or fail to do business with an individual because of the effect he makes with his clothes but consciously or not the results are there.

In business, or in society, it pays to wear good clothes, and wear them well—with dignity and simplicity.

Benjamin furnishes the former — you furnish the latter.

The James Smith Company
On Broadway at 548-50
(Exclusive Agents for Benjamin Clothes.)

STAR WINE CO., 316 West Fifth Street. Cordials, Wines, Liquors, Brandies, Beers and Sodas of Quality. Free Delivery. Phones: F1659; Main 2785.

30 Years of Integrity — Fuller & Bluett Clothing Co. Broadway at Sixth

BOOKS — Bargains in Books. Stratford and Green, 642-44 Main St. Main 8655 F3970

AUCTION! EXTRAORDINARY! One of the handsomest furniture outfits ever sold in the city TODAY, TUESDAY, May 26th, 9:30 A.M., 415 PARK VIEW ST. $250 Victor Victrola, Oriental rugs, poll parrot in the outfit.

WEDNESDAY, MAY 27, 9:30 A.M., at Burger Van & Storage Warehouse, 16th and Grand Ave., $1500 worth of new furniture—never unpacked. 100 chairs and rockers, 12 dressers, 14 iron beds, 7 pedestal dining tables, 6 sanitary couches, davenports, 6 refrigerators, 6 ladies' desks, 3 gas ranges, upright piano. Above is all new. There will also be sold several vanloads of second-hand storage and mortgaged household goods. Big sale—absolutely no limit on any article.

EXTRAORDINARY! Handsome furniture of 6 rooms, including $475 Ivers & Pond upright piano. Thursday, May 28, 9:30 a.m., 1444 Magnolia Ave.

Thursday, May 28, 2 p.m. Furniture seven rooms. 632 E. Vernon Ave. STOUSE & HULL, Auctioneers. 60566. Main 2161.

AUCTION
OVER $10,000 WORTH
High-class, modern, only slightly used MACHINERY

B & S., No. 2 Universal Miller. Four screw-cutting engine lathes, Reed, Seneca Falls; Starr, sizes 12-inx8-ft. to 16-in. 8ft. Four spinning and speed lathes, P. & W. Precision lathe, Prentiss wire feed screw machine, Hendey planer, 26in. back-geared drill press; Barnes and D. S. & Co. 5 and 6-spindle drill presses; Crowell hydraulic press. Stillman Hydraulic punch; four American gas annealing and melting furnaces, five emery grinders, power hacksaw, 150-pound drop hammer; three 15-ton jacks, air compressor, three small steam engine models, etc.
Large assortment machinist's small tools. Woodworking saw table.
D. & P. 9x13 Printing Press.
Day (confectioner's) Clipper Egg-beater, Sale absolutely without reserve in lots to suit by W. O. TRASK, Auctioneer.
TODAY, May 26, 10:30 A. M.
At Spreckels Warehouse,
941 E. Third St., L. A.

AUCTION!
Tuesday, May 26, at 10 A.M.
at 112-116 Court St.
(bet. Spring and Main)
3 restaurant outfits complete. Good lot of furniture.
J. J. Sugarman, Auctioneer.

Auction.
WEDNESDAY, MAY 27, 10 A.M.
1051-1057 S. HOPE ST.
14 Rooms, Furnishings of 2 Flats.
Quartered oak dressers, rockers, chairs, stands, Axminster and Brussels rugs, enamel beds, springs, mattresses, sanitary couches complete, big assortment of fine linens and bedding, kitchen outfits complete, gas range, stove, refrigerator, etc. No limit or reserve.
THURSDAY, MAY 28, 10 A.M.
1329 W. 29TH ST.
Complete Furnishings of 6-Room Bungalow. Cabinet Grand Vose Piano.
Quartered oak, maple and white enamel bedroom sets complete; body Brussels and Axminster rugs, mahogany roll-top desk, pedestal extension table and chairs to match, fine rockers and arm chairs, gas range, refrigerator, tables, dishes, etc.
Take Georgia and Vermont cars.
CHAS. W. MOXLEY, Auct.
M. 164. Office 903 Security Bldg. F1194.

Sunset Main 2582. Home F1767
What Have You to Sell?
Call us up for best bargains.
ARNOLD FURNITURE CO.,
7th and Los Angeles Sts.
830-32 South Main St.

AUCTION!
Now at Our New Store,
1053-5 MAIN ST., AT 11TH ST.
Regular auctions at our store every Tuesday and Thursday afternoons. Household goods. Consignments solicited. REED & HAMMOND.
F2545. Bdwy. 2860.

Rhoades & Rhoades
REAL ESTATE, LIVE STOCK, AND GENERAL AUCTIONEERS.
Guaranteed estimates on household furniture or bought outright for cash. Salesroom 1501-3-5 S. Main. Both phones—Main 1259; Home 25679.

THOS. B. CLARK
General Auctioneer and Importer of Antique Furniture.
840 SOUTH HILL STREET
F1907, Broadway 1921.

And the fine part of it all is, that we have two home teams to follow loyally.
Just as Brauer has two stores! Either one guarantees satisfaction, either one will give you value received, fully. Either one will show you better, tailoring values than you have ever thought possible, in its
$20.00 Suit-to-Order Special
or in its
$25.00 Suit-to-Order Special
A. K. Brauer & Co.
TAILORS TO MEN WHO KNOW
Two Spring Street Stores
345-347 South Spring
529-527½ South Spring

CHANGE IN TIME
MAY 27th

NORTH.

No. 21 (Coaster). Leave Los Angeles 7:25 a.m.
No. 25 (Owl). Leave Los Angeles 6 p.m.; southbound, arrive 8:45 a.m.
Additional Trains. Leave Los Angeles 7:30 p.m. for San Francisco via Valley Line. Carry Owenyo Sleeper Tuesday, Thursday and Sunday. Returning, arrive 7:55 a.m.
Seattle Sleeper will leave on the Lark at 8 p.m.; returning on same, at 9:45 a.m.
Shore Line Limited discontinued.

SOUTH.

Sunset Limited. Leave Los Angeles 8:15 a.m., making connection for Imperial Valley points.
No. 10, New Orleans passenger. Leave 3:10 p.m., returning arrive 6:45 a.m.
No. 2, California. Leave Los Angeles 6 p.m.
Nos. 30 and 37, Imperial Valley passenger, discontinued between Los Angeles and Imperial Junc. Sunset Limited, leaving at 8:15 a.m. and No. 9, arriving Los Angeles at 6:45 a.m., will perform this service.
Inside Track Flyer leaves 9 a.m., going via Puente instead of Covina.
Other trains unchanged.

Southern Pacific
Los Angeles Offices
212 W. 7th Street.
Phones 10171. Main 8322.
STATION, Fifth and Central.

PACIFIC PORTABLE HOUSES
Sanitary, convenient, homelike. Cheapest and best built house on market. 5 to 10 per cent discount. PACIFIC PORTABLE CONSTRUCTION CO., 15th & Hill Sts., Los Angeles, Cal. Phones: Home 21508; Sunset Main 826. Branch, 711 Main St., El Centro, Cal.

California Portable Bungalow Co.
We build Portable Bungalows, Garages, etc., to your plans.
WE ARE SO FAR AHEAD OF OTHERS WE'RE LONESOME. Exhibit, S.W. corner 16th and Hope sts. West 856; Home 25911.

Auction
FINE HOUSEHOLD GOODS
1607 W. 47TH STREET
Take Grand ave. car marked 48th st. Get off at Harvard boulevard, walk one block north.
TUESDAY, MAY 26,
AT 10 O'CLOCK A. M.
Consisting of Stickley library table, 2 Stickley rockers, oak extension table and 13 chairs, oak sideboard, oak desk, twin enameled beds, brass beds, mattresses, bureaus, center tables, oak rockers, velvet rugs, Wilton rugs, velvet stair carpet, refrigerator, dishes, kitchen utensils, etc.
THOS. B. CLARK, Auctioneer.

Auction
TUESDAY, 10 A.M., ALL DAY.
1053 S. Main, at 11th.
One of the largest consignments Furniture, Carpets and Rugs we have had consigned to us for many months. See yesterday (Sunday's) ad in Times. Everything will positively be sold. The people know it, that is why we have the big crowds. Lunch at noon.
REED & HAMMOND.

AUCTION
J. J. SUGARMAN,
Auction and Commission House, General Auctioneer.
Furniture, Merchandise, Fixtures, Office and Salesrooms 112-114-116 Court St. (Between Spring and Main)
Main 8114 PHONES F4319

AUCTION!
FURNITURE AND CARPETS
Wednesday, May 27, 10 A.M. and 2 P.M.
1501-3-5 South Main St.
RHOADES & RHOADES
Main 1259—25679. Auctioneers.

THE WEATHER.
[Official Report.]

LOCAL OFFICE, U. S. WEATHER BUREAU, Los Angeles, May 25.—[Reported by Ford A. Carpenter, Local Forecaster.] At 5 o'clock a.m. the barometer registered 30.05; at 5 p.m., 30.04. Thermometer for the corresponding hours showed 53 deg. and 62 deg. Relative humidity, 5 a.m., 81 per cent.; 5 p.m., 61 per cent. Wind, 5 a.m., northeast, velocity 6 miles; 5 p.m., southwest, velocity 12 miles. Highest temperature, 90 deg.; lowest, 53 deg. Rainfall for season, 25.56 inches. Barometer reduced to sea level.

WEATHER CONDITIONS.—The barometric pressure over the eastern half of the country continues high, although the center of the high area is now off the Atlantic coast. The temperatures are therefore above the normal east of the Mississippi River and especially throughout the central portion of the valley. The western low area is central over Manitoba, and rain fell in that region southerly into South Dakota. Rain also remited over the Pacific Coast as far south as Point Conception. The heaviest precipitation, .56 of an inch, occurred at Eureka.

LOCAL FORECAST.

For Los Angeles and vicinity: Fair Tuesday; northwesterly winds.

For California south of the Tehachepi: Fair Tuesday.

STATE FORECAST.

SAN FRANCISCO, May 25.—Forecast:
San Francisco and vicinity: Fair Tuesday; light west wind.
Sacramento Valley: Fair, warmer, Tuesday; light west winds.
Santa Clara Valley: Fair Tuesday; light west airs.
San Joaquin Valley: Fair, warmer, Tuesday; light west airs.
California south of the Tehachepi: Fair Tuesday; light west airs.
YUMA (Ariz.) May 25.—[Exclusive Dispatch from the U. S. Reclamation Service.] Gauge height Colorado River, 25.25 feet.

PERSONALS.

P. F. Esseman, dry goods merchant of New York City, and Fred W. Popp, grain dealer of Chicago, are at the Alexandria.

Mr. and Mrs. John H. Vall of Crenshaw boulevard will leave Friday for San Francisco and sail on a tour around the world.

Mrs. Laura Mitchell of the California Hospital is in Sacramento attending the annual meeting of the State Nurses' Association, of which she is president.

R. A. Cornelius, bond broker of Chicago, is at the Lankershim, and also S. B. Gregory, merchant of San Francisco, and Charles O. Smith, land owner of Patterson.

Attorney Dana T. Smith of the legal department of the Salt Lake Railroad at Salt Lake City is a guest at the Angelus. Other arrivals yesterday include L. H. Lewis and P. T. Schneeder, tourists from Rochester, N. Y.

Judge George N. Hurd and Mrs. Hurd of Manila are at the Westminster on the way to Denver, their former home. L. B. Calkins, lumber dealer, and Mrs. Calkins of Bronson, Mich., and C. B. Job, real estate dealer of Indianapolis, are at the same hotel.

Dr. Charles E. Sergeant, noted London surgeon, is at the Clark. He returned yesterday from two weeks' fishing at Santa Catalina Island. Other guests at the Clark include Henry Peterson, banker at Council Bluffs, Iowa, and Franklin Carty, tourists from Hawaii.

A. M. Griffin, agent for the Mutual Life Insurance Company; Mrs. Griffin and their daughter will leave today for a pleasure trip of two months in the East and North. Griffin will attend a convention of insurance agents in Colorado Springs, June 4-5, to which he is a delegate from California.

WANT HADLEY TO SPEAK.

Young Republicans Ask Former Governor of Missouri to Address San Francisco Convention in June.

[BY DIRECT WIRE—EXCLUSIVE DISPATCH.]

SAN FRANCISCO BUREAU OF THE TIMES, May 25.—Senator W. E. Borah of Idaho may be unable to make the keynote speech of the convention of Young Republicans of California, scheduled to be held here on June 6. Borah has written to E. L. Devlin of San Diego, president of the young Republicans, that he feels he cannot leave Washington until the canal tolls question is settled in the Senate, which will not be until after the date of the local meeting.

Efforts will be made to have former Gov. Herbert S. Hadley of Missouri take Borah's place. The Idaho Senator has been greatly interested in the young Republican movement in California, and had promised to come here and assist in the Republican campaign. He may be brought to the State later.

Local Republicans have been in communication with Hadley and believe he will make the most forceful Republican campaign of any man in the country. If Roosevelt takes the stump for Johnson, Hadley will probably be his opponent.

GREAT HALF PRICE SALE NOW ON
Hoffman's Millinery
425 So. Broadway.

Bon Ton
High-Grade Cloak-Suits and Millinery at Popular Prices.
347 SOUTH BROADWAY
Phones: Home A4956—Main 1973.

WHITE ROOFING
AND WATERPROOF PAPERS.
WEAVER ROOF CO.
F2855 or Bdwy. 784
339-341 East 2nd St.
A Roll or a Carload.

Smith Music Co.
406 West Seventh St.
Sole Representatives of the
EVERETT PIANO

INJECTION BROU
Gives relief without inconvenience for Catarrh of The Bladder. All druggists.

Get your order in for that beach cottage.
THE WALKER PORTABLE
Any style, any price, any time, anywhere. Built to your order. See full Exhibit, 1322 S. Grand ave. Broadway 2656; 25241.
The Walker Portable Cottage Company
Branch Fifth & Olive Sts., El Centro, Cal.
We are too busy sawing wood to get lonesome.

P. Silverwood
—home Hart Schaffner & Marx Clothes.

VITAL RECORD.

MARRIAGE LICENSES.

The following marriage licenses were issued yesterday. Name and age given.

ALDERG—DURREUIL. Gustave A. Alberg, 32; Ethel Durreuil, 42.
BAIRD—McDONALD. Randolph M. Baird, 24; Ethel McDonald, 22.
BALDWIN—JARLINE. Howard Baldwin, 29; Ruth Jarline, 27.
BARRY—ROBINSON. Jack Barry, 40; Ethel Robinson, 32.
BELL—WARE. Charles H. Bell, 45; Alice N. Ware, 39.
BLANKENHILZER—O'HARA. Chester Blankenhilzer, 24; Nellie O'Hara, 21.
COBB—GOTTSCHUREN. David N. Cobb, 30; Florence M. Gottschuren, 22.
CROMMIE—MAGUIRE. William Crommie, 24; Edna G. Maguire, 18.
EDWARDS — STOCKTON. Charles H. Edwards, 40; Florence M. Stockton, 34.
FABEY—GUTER. William J. Fabey, 30; Anna Guter, 19.
FANTANA — UBBO. Jack Fantana, 29; Rosa Ubbo, 25.
GARCIA—SOJAS. Amado Garcia, 30; Virginia Sojas, 20.
GROSS—JONES. Clifford Gross, 19; Mildred Jones, 18.
GUINET — CREMANS. Cornelius Guinet, 29; Ida Cremans, 27.
HIGGINS—BAILEY. John C. Higgins, 40; Ethel Bailey, 47.
HOGE—MOTSINGER. William L. Hoge, 27; Ina Motsinger, 19.
HOLTHAM — WOOLLEN. Frank E. Holtham, 35; Charlotte Woollen, 30.
JOSEPH — BROCKHAGE. Ira Joseph, 31; Mina Brockhage, 18.
KAA — WHITE. August S. Kaa, 21; Gertrude E. White, 18.
KONDOSANTLE. Christ J. Kondos, 22; Sarah J. Antle, 15.
LOSTON—WILLIAMS. Cornelius Loston, 35; Ona Williams, 28.
MAGENO—CUELLAR. Robert Magenos, 22; Mercedes Cuellar, 20.
MAGONACELAYA—FOULSHEND. Jose A. Magonacelaya, 30; Edwardina Foulshend, 27.
MORRISSY — LEONHAM. Thomas A. Morrissy, 28; Marie L. Leonham, 22.
PALMER—RUDER. Edwin H. Palmer, 40; Isabel Ruder, 38.
PAUL—SCHLEYER. Frank W. Paul, 40; Lulu I. Schleyer, 31.
PEARLSON — PEARLSON. Arthur R. Pearlson, 25; Rose Pearlson, 24.
RHODES—THOMPSON. Albert R. Rhodes, 30; Addie M. Thompson, 28.
RUSSELL — BIRMINGHAM. Logan R. Russell, 30; Ella Birmingham, 25.
BUTTZ—HILDRETH. Thomas C. Butts, 21; Ida M. Hildreth, 19.
SKINNER—REDMOND. John S. Skinner, 70; Ida P. Redmond, 55.
SMITH—HANSEN. John P. Smith, 41; Ida Hansen, 28.
STOFLE—WOLHAUPTER. Rhodel I. Stofle, 30; Anna M. Wolhaupter, 26.
TATE — TRACY. Richard E. Tate, 21; Ruth Tracy, 21.
WEBSTER—HORMEL. Fred M. Webster, 30; Julia Hormby, 30.

BIRTHS.

Names, sex, place and date of birth.

DALLANGE. Mr. and Mrs. George Dallange, Hospital, May 23, girl.
EDWARDS. Mr. and Mrs. Wm. T. Edwards, 3008 Avon avenue, May 24, girl.
EWENS. Mr. and Mrs. Joseph Ewens, Receiving Hospital, May 23, girl.
GALLEGOS. Mr. and Mrs. R. M. Gallegos, Receiving Hospital, May 22, girl.
HEDGCOCK. Mr. and Mrs. William W. Hedgcock, 4219 Del Mar avenue, May 22, girl.
HENDRICKSON. Mr. and Mrs. Joseph S. Hendrickson, Wall street, May 22, girl.
KNIPSCHER. Mr. and Mrs. R. B. Knipscher, Manilton street, May 23, girl.
LAMARR. Mr. and Mrs. Theodore Lamarr, 2235 Wall street, May 19, girl.

DIVORCE SUITS FILED.

ARNOLD, Sally R. against William S.
CHAFFEE, Frances N. against Charles S.
COMPTON, Sylvia against James C.
DYER, Elizabeth against R. S.
HART, Elizabeth against John L.
HAWES, Florice A. against A. Arthur.
ROSE, Harriet against John.

OFFICIAL DEATH LIST.

Name and place of death—

AMADOR, Ernestina, Los Angeles.
BALDWIN, Fred K., Los Angeles.
CARNARIAN, Eva M., Los Angeles.
CHALDU, Felipe, Los Angeles.
CRAIG, Franklin, Los Angeles.
DE GROFE, Frank A., Los Angeles.
FINCH, America, Los Angeles.
GIFFIN, Edna M., Los Angeles.
HOUSEMAN, Matilda, Los Angeles.
HUTCHISON, Julia A., Los Angeles.
KILLIAN, William F., Los Angeles.
McCLUNG, Bertha, Los Angeles.
NICKEL, John E., Los Angeles.
PARTRIDGE, Mae E., Los Angeles.
PYERS, Andrea, Los Angeles.
ROGERS, Margaret, Los Angeles.
SIMONS, Agnes E., Los Angeles.
WALKER, Joseph, Los Angeles.
WHEAT, Maria S., Los Angeles.
WRIGHT, Anna E., Los Angeles.

DEATHS.

With Funeral Announcements.

ADAMS. In this city, May 26, Jesse S. Adams, brother of Robert Adams of Downey. Funeral from the chapel of Pierce Brothers, No. 810 South Flower street, Wednesday, May 27, at 2 p.m.

BARBER. At the family residence, No. 200 Manzanita road, May 25, 1914, Sally Barber, beloved wife of M. C. Barber and mother of Mrs. J. Champion of this city, L. L. Barber of Detroit, Mich., and Mrs. L. A. Parsons of Boston, Mass., aged 65 years.
Funeral service at the chapel of Pierce Brothers, 955 Pleasant, Wednesday at 10 a.m. Interment, Inglewood Park Cemetery.

BARTHOLOMEW. In this city, May 25, at 1015 South Grand avenue, Lois A. Bartholomew, aged 61 years.
Remains at the chapel of Giesel & Giesel. Funeral notice later.

BRYANT. At No. 1812 West Pico street, May 24, 1914, Joseph H. Bryant, aged 61 years.
Funeral services will be held at the chapel of Bresee Brothers Tuesday, 1:30 o'clock.

DUNTON. Mary Jane Dunton, aged 68 years. Remains at Smith's Funeral parlors, Council Bluffs, Iowa.

FORD. At No. 7124 Hawthorne street, Hollywood, May 25, 1914, Mrs. Sarah E. Ford, aged 70 years, widow of the late Smith F. Ford, and mother of Mrs. Thomas F. Cobb.
Funeral notice later.

FRICK. At No. 1129 Normandie, May 24, 1914, Jesse W. Frick, aged 52 years.
Funeral services will be held at the chapel of Bresee Brothers Tuesday at 10 o'clock.

GERBER. In this city, May 25, Lena Gerber, aged 47 years.
Remains at the parlors of Pierce Brothers.
Funeral notice later.

GREEN. In this city, May 23, Rufus S. Green, aged 44 years.
Funeral from the chapel of Giesel & Giesel Company, No. 1237 South Flower street, Wednesday, at 2 p.m.

HOAG. In this city, May 24, Lillie B. Hoag, aged 67 years.
Funeral from the chapel of Pierce Brothers, No. 810 South Flower street, Tuesday, May 26, at 2 p.m.

HORN. In this city, May 25, at No. 1017 West Twenty-seventh street, Mary Horn, wife of Mr. and Mrs. Jacob Horn, aged 44 years.
Remains at rooms of Pierce Brothers, 810 South Flower street. Funeral notice later.

LINSACUM. Clyde Linsacum, aged 21 years.
Remains at Smith's Funeral parlors, Council Bluffs, Iowa.

MANN. At No. 1245 Indiana street, May 24, 1914, Remains at the parlors of W. H. Smith, Funeral Director, Indiana.

MILLHAM. At California Hospital, May 24, 1914, James Millham, aged 64 years.
Funeral services today at the parlors of Pierce Brothers, corner Hollywood boulevard and Stanley avenue, at 4 p.m. Interment private.

NORTON. May 24, P. H. Norton, aged 70 years.
Remains at parlors of Pierce Brothers, No. 1016 South Flower street. Funeral notice later.

PHIPPEN. Anna B. Phippen, aged 68 years.
Remains at Smith's Funeral parlors, Council Bluffs, Iowa.

ROGERS. Margaret Rogers, aged 70 years, beloved wife of Thomas Rogers, and mother of Mrs. Lottie Wright of Los Angeles, Mrs. Flower street.
Funeral services from home Tuesday, May 26, at 2 p.m. Interment in Forest Lawn Memorial Park, South Hand, Ind., papers please copy.

SCHROEDER. At her residence, No. 1214 Maple avenue, May 25, 1914, Mrs. Gertie Schroeder, aged 28 years.
Remains at the chapel of Pierce Brothers.
Funeral notice later.

SCHULZ. At No. 1222 Kenyon street, May 25, 1914, Kirstyn Schulz, aged 22 years.
Remains at the chapel of Pierce Brothers, (Denver, Colo., papers please copy.)

STAFFORD. At No. 277 West Fifty-first street, May 25, 1914, Mrs. Stafford, aged 70 years.
Notice of funeral later. W. E. Dunn, undertaker in charge.

WOODKE. At No. 1911 West Ninth street, May 25, 1914, Mrs. Wilhelmina Woodke, beloved wife of W. H. Woodke, and Carrie Woodke, aged 40 years.
Remains at the parlors of W. H. Smith, Funeral Director, Ind. Funeral notice later.

WRIGHT. May 23, 1914, Ann Eliza Wright, beloved mother of Mrs. Lottie Wright of Los Angeles, Mrs. F. Furnished, and sister of Mrs. Mary Ann Flower street.
Funeral services will be held at the chapel of her daughter, Mrs. Lottie Wright, 1322 Flower street, Tuesday, May 26, at 2 p.m. Interment private.

Announcements.

Messrs. Harling & Busby and Giesel & Giesel, funeral directors, announce the change of the firm name to Booths Company to Booths & Fitch.

Funeral Designs.

Pierce Brothers, Broad & 16th, Wall and Olive, Phone Main 3746—Home A4956. Largest flower store on Pacific Coast.

W. H. Smith, Funeral Director, Oldest established funeral home in the city. Our motto is "Service." 342 South Flower street. Main 308.

Ever-advancing

XXXIIIRD YEAR.

MONEY OF T... IN W...

Grand Jury Ask... Lelan...

Alleges in Communicatio... Thirty-five Hundred D... Use Should Have Been ... Says He Wants Question ...

THE GRAND JURY yesterday ... written communication asked ... District Attorney to file ... against County Clerk Harry J. Lelan... for $3510.10, which amount the ... jurors allege Lelande retained ... his personal use when legally it shou... have been deposited in the coun... treasury with other fees. The Boa... of Supervisors also received a commu... nication from the grand jury askin... it to instruct the District Attorney ... bring the suit for the amount name... The board asked County Counsel Hi... for an opinion.

Yesterday's action by the grand jur... is the result of a month's thorou... investigation of the county fee sy... tem, especially as practiced by one o... two officials.

It was rumored yesterday that in... dictments may be brought next week ... when the jury meets again to resume ... its inquiry into an alleged custom o... certain heads of departments of ap... propriating to their own use during ... the month fees collected by them in ... direct violation of the law—a viola... tion according to attorneys.

County Clerk Lelande declared yes... terday that he welcomes the suit. He ... said he does not want one dollar that ... does not honestly belong to them.

"I told the grand jury when called ... before them," said Lelande, "that the ... only way to settle the question of who ... is rightly entitled to certain fees is in ... the courts. If the money belongs to ... the county I will gladly turn it over."

Lelande was called before the grand ... jury several times last week and ... explained his attitude. The County ... Clerk retains fees collected for nat... uralization filings, and is supposed to ... enjoy a revenue from that source over ... and above his salary, of $6000 a year.

For several weeks the grand jury ... interrogated county officials regarding ... the practice of accounting for fees col... lected on the first Monday of each ... month and using, as they saw fit, the ... funds in the interim.

As a result of this practice by cer... tain officials, the Board of Supervi... sors a week ago adopted a resolution ... which provides that all county officials ... shall surrender daily to the County ... Treasurer all fees collected.

The county counsel declared last ... that in all probability a suit ... will be filed against Lelande within a ...

N. B. Blark... Annual Sprin... Suits and...

This week's offerings embr... Suits, Wool Suits and Silk D... the high quality of our good... aim to live up to, will not ... this economy event. We f... the most alluring ever presen...

The following prices are h...

Lot 1 $17.50 Values to $30
Lot 2 $22.5... Vals. to $3...
Lot 4 $39.50 Values to $70
Lot 5 $49.5... Values to $...

Misses and Women's sizes. No exchanges—no approv...

Madam Ise'bell's Toilet Preparation...

The luxury and purity of Ma... parations are attested to by t... ties.

At our Toilet Goods Dep... complete line of these famous ...
Turkish Bath Oil 50c.
Wrinkle Paste 50c.
Flesh Worm Eradicator $1.00.
—Toilet Goods—Main...

75c Linoleum 36c
A Clean-up of Short Le...

The only excuse we have for ... so ridiculous a price is because ... yards of any one kind; pieces ... yards each.

It's a good wearing quality, p... and patterns for kitchens, screen ... the like. A quality we sell re... yard. Closing price 36c.

No phone orders—pieces wil... day.

218-220-222 Fourth...

—and the Worst Is Yet to Come

Ever-advancing Southern Metropolis

Pictorial City Sheet (11.)

California and the Coast—12 Pages

The Times

LOS ANGELES

LXXIIIRD YEAR. TUESDAY, MAY 26, 1914.—EDITORIAL SECTION. POPULATION { By the Federal Census (1910)—319,198 / By the City Directory (1913)—437,812

Fees.

MONEY OF THE PEOPLE IN WRONG POCKET?

Grand Jury Asks That County Clerk Lelande Be Sued.

Alleges in Communication to District Attorney that Thirty-five Hundred Dollars Retained for Personal Use Should Have Been Deposited in Treasury—Clerk Says He Wants Question Settled.

THE GRAND JURY yesterday in a written communication asked the District Attorney to file suit against County Clerk Harry J. Lelande for $3518.10, which amount the investigators allege Lelande retained for personal use when legally it should have been deposited in the county treasury with other fees. The Board of Supervisors also received a communication from the grand jury asking to instruct the District Attorney to bring the suit for the amount named. The board asked County Counsel Hill for an opinion.

Saturday's action by the grand jury is the result of a month's thorough investigation of the county fee system, especially as practiced by one or two officials.

It was rumored yesterday that indictments may be brought next week when the jury meets again to resume its inquiry into an alleged custom of the heads of departments of appropriating to their own use during the month fees collected by them in direct violation of the law—a violation according to attorneys.

County Clerk Lelande declared yesterday that he welcomes the suit. He said he does not want one dollar that does not honestly belong to them.

"I told the grand jury when called before them," said Lelande, "that the only way to settle the question of who was justly entitled to certain fees is in the courts. If the money belongs to the county I will gladly turn it over."

Lelande was called before the grand jury several times last week and defended his attitude. The County Clerk retains fees collected for naturalization filings, and is supposed to derive a revenue from that source over and above his salary, of $6000 a year.

For several weeks the grand jury has compared county officials regarding their practice of accounting for fees collected on the first Monday of each month and using, as they saw fit, the money in the interim.

As a result of this practice by certain officials, the Board of Supervisors a week ago adopted a resolution which provides that all county officials shall surrender daily to the County Treasurer all fees collected.

The county counsel declared last night that in all probability a suit would be filed against Lelande within a few days asking him to return the amount named by the grand jury.

Lelande was elected on the late Good Government Organization ticket.

County Clerk Lelande,

Against whom the grand jury asks that suit be brought for the recovery of money belonging to the county. He says he will gladly turn it over if it isn't his.

CHALKING 'EM UP.

Youngsters Scrawl Terrifying Sentences on Sidewalks and Residents Complain to Police.

Two youngsters with a piece of black chalk amused themselves yesterday by scrawling terrifying notices on the front walks of a number of houses in the West Adams district. With bombastic loops to the letters, they wrote "Blak Hande: Bewaire," on the front walks of several homes, and then ran as fast as guilt could speed them.

The residents, fearful of firebugs, notified the police, and the two boys were given a warning to confine their scribbles to back fences and ash barrels. They were further warned to go to school regularly, and by no means to miss the spelling lessons. As a test of their literacy, Policeman Wilson ordered them to write "No Sir" and it was spelled, in their excitement: "Noo Sear."

The boys' names are Billy and Ben Jackson.

DENOUNCED AS HERETIC.

Ministerial Union Adopts Resolution Declaring Pastor Russell Enemy of Orthodox Teaching.

The Ministerial Union passed its compliments to Pastor Russell, yesterday, in unequivocal language. It would appear that some laymen have been hoodwinked through the medium of Bible pictures which are used to draw the crowd, and the matter was taken up at the meeting of the ministers, over which Rev. Russell Thrapp presided.

A resolution was adopted without dissent, though it developed that one man present was opposed to it. The resolution declares that the itinerant Russell "is an enemy to orthodox Christian teaching and to the organized church; that in the adoption of the name International Bible Students' League, he is making use of fraudulent methods, as his association does not represent the Bible students of the country."

Chaplain Wilson, formerly chaplain at the Soldiers' Home, made a speech in opposition to the resolution, declaring that he knows, and other ministers knew, and that Pastor Russell knows, that there are ministers in Los Angeles who do not believe in the divinity of Christ or that there is a hell.

Rev. J. A. Geissinger and others took warm exception to the remarks of Wilson and demanded that he retract his words, but he refused to do so, adding that he could give their names if he so desired. For the time being the discussion ended with the unanimous adoption of the resolution. The Church Federation also held a meeting yesterday and unanimously adopted the same resolution.

Taunt from the Tomb.

ADDS INTEREST AND AN INSULT.

Dead Man Squares a Six-Bit Grudge in His Will.

Orders One Hundred Pennies Paid to His "Heir."

How Brunner "Got Even" from t'Other Side.

From the safe haven of the grave, Josef Brunner vented his spite yesterday on his former friend, Jacob Dietrich, the local nurseryman, by leaving him $1 in his will. He specified that the legacy should be paid in pennies.

Brunner made other bequests. In fact, he exceeded the probate value of his estate in his post-mortem offerings. But the $1 in pennies bequeathed in spite probably establishes a new record for carefully-nourished grudges.

For ten long years Brunner was an

(Continued on Seventh Page.)

GLOBE MILLS COMBINE.

Plants in Four Cities Now Operated as One Concern and Under One Board of Directors.

The Globe Grain and Milling Company, which built and owned the controlling interest in mills in this city, Colton, Woodland and San Diego, for the easier conduct of the business of all of them, yesterday consolidated them under one board of directors, of which W. E. Keller of this city is president, making it one of the strongest milling corporations in the West. The stock of all the companies named was transferred to the Globe Company and the individual stockholders have equal holdings in the new corporation, which will be operated from Los Angeles.

BUSINESS WOMAN MISSING.

Comes to This City on a Visit and Has Disappeared — Relatives Are Anxious.

Two relatives of Miss Margaret Barber, a young business woman of Paso Robles, met yesterday and each asked the other why Miss Barber did not come for a visit. They then learned that she has been missing since the 9th inst., each secure in the belief that she was at the home of the other.

Miss Barber had come here for a visit, expecting to spend several weeks. She met both her relatives, one in Los Angeles, and the other in Pasadena. Then she disappeared.

Legal Fight Begun.

GAS RATES TO FEDERAL COURT.

Company Wants Ordinance Declared Void.

Ready to Deliver Natural Product if Price Is Fair.

Figures and History of Lines Given in Detail.

Alleging that the gas rate fixed by the city of Los Angeles is unreasonable, unfair and confiscatory, the Southern California Gas Company in a complaint filed yesterday asks the United States District Court to declare the ordinance void and to protect them from possible action for violation of the terms of the ordinance pending decision by the court.

The company announces that the break in the transmission line has been repaired and that it is now prepared to deliver natural gas to the consumers along its own distributing system and to other gas companies, provided the rate shall be fixed fairly and equitably.

The plaintiff corporation asserts that the rates were fixed largely through an investigation of the Los Angeles Gas and Electric Corporation, that the conditions are different and apply in slight degree or not at all to the Southern California Gas Company. It is further alleged that the hearing before the City Council brought out no evidence in favor of a lower rate and that the only relevant testimony given at that hearing was by employees of gas corporations.

The company declares its willingness to furnish gas at retail at 70 cents per thousand cubic feet. In this connection it states that even that rate does not return a fair compensation, but that the superior quality of natural gas will lead to greater consumption and increased business and that ultimately it appears that the company can retail gas at that figure.

The city of Los Angeles as a municipality, all the members of the City Council and Mayor Rose are named as defendants. The court is asked to include as defendants any and all persons who may bring action against the company under the terms of the ordinance.

HOW IT IS DISTRIBUTED.

The complaint says that gas is supplied to the consumers of this city in the following proportion: Los Angeles Gas and Electric Corporation, 78 per cent.; Southern California Gas Company, 14 per cent.; Economic Gas Company, 7¼ per cent., and the Southern California Edison Company, one-half per cent.

The manner in which natural gas has been brought to this city from the Midway fields and the methods of financing the project are described in the complaint at length. W. G. Kerckhoff and A. C. Balch of this city and John Martin of San Francisco became interested in the development of natural gas and its transportation in 1910. The plaintiff says in this connection that the gas developed has been shown to be of great usefulness, that its heating power is one-third greater than that of artificial gas produced by Los Angeles plants and that its delivery in this city is of great benefit to the consumer.

Following the investigation of the

(Continued on Fifth Page.)

NO SYMPTOMS OF RABIES.

Small Boy Bitten in Neck by Rabid Dog Apparently Saved by Pasteur Treatment.

City Bacteriologist Durfee, who has been conducting the Pasteur rabies antitoxin treatment of Bobby Donnelly, the 6-year-old boy who was bitten by a mad dog ten days ago, announced yesterday that the victim has not shown a single symptom of the dread disease.

The big collie dog that died Thursday, according to Dr. Durfee, was unquestionably suffering from rabies. Dr. Durfee made a thorough examination of the dog's brain after the disease had been allowed to run its course and stated positively after this investigation that the dog was one of the best examples of this disease he had ever examined.

Bobby and several other children were at play when the collie ran panting among them. Bobby, who is very fond of dogs, stooped to pat the animal's shaggy coat. It sprang and fastened its teeth in the lad's neck. It also bit him in the arm. Because of the location of the bite in the neck, Dr. Durfee feared complications. He began the administering of the Pasteur rabies antitoxin treatment last Thursday night as soon as the remedy could be secured from the State laboratory at Berkeley.

LONDON BUYS WOOL AT HIGHER PRICES.

DEMAND FOR THE RAW MATERIAL BECOMES MARKED AT OTHER POINTS ALSO.

[SPECIAL CORRESPONDENCE.]

BOSTON, May 18.—Even at the advanced level of prices prevailing at London, all but 5000 bales out of a total of nearly 190,000 bales had been sold when the sales came to a close last Saturday. Thus it appears that the users of wool needed raw material and this fact has been patent in other markets than London during the week, although consuming centers have shown a great reluctance to follow raw wool both in this country and abroad.

American purchases at the sale, which are said to have been very largely on mill account, totaled some 24,000 bales according to the closing cables and included both fine and medium wools, one mill in particular being keen for three-eighths crossbreds. Buyers for this side, as usual, showed their preference for the better prepared clips and consequently set the pace in prices, occasionally paying 10 per cent. advance for very choice wool. Fine crossbreds and merinos were 5 to 7½ per cent. above the close of last sales' rates, while low to medium crossbreds were par to 5 per cent. dearer, 40-44s being most neglected. Yorkshire's crying need of wool was demonstrated in the absorption of 121,000 bales, while activity on the part of France towards the close of the sale brought Continental purchases up to 40,000 bales.

DEARTH OF FINE WOOLS.

In the Boston market as elsewhere the scarcity of fine wools has become more marked. Buyers who have been on the street here during the past week have noted particularly the difficulty in securing fine foreign wools as well as domestic; both direct purchases in Australia and South America, as well as wools recently brought from Europe, having been pretty well cleared from the market. Dealers who have desirable Geelong 70s are asking today as high as 73 cents and 64s are quoted up to 68 or 69 cents for some wools, sales having been made in the range of 66 to 69 cents for the latter grade. Sydney wools are quotable at about 2 cents a clean pound less.

Outlawed Moose installing new furniture,

In the lodgerooms at Third and Main to replace that which the court allowed the new "regular" lodge to cart off, under bond, to place in storage.

Again.

PROTEST RATES BEFORE COUNCIL.

HOLLYWOOD WATER CONSUMERS FIGHT APPRAISEMENT.

Hearing of Objections Against Figure Fixed by Board of Public Utilities Commences—History of the Case Outlined by Attorney for Protestants.

The hearing before the City Council, in the matter of the protest of a considerable body of consumers of the Union Hollywood Water Company against the rates as fixed by the Board of Public Utilities, began yesterday. Besides the Council, there were present at the hearing officers of the company, members of the Board of Public Utilities, City Attorney Stephens, a number of the protestants, and their attorney, James R. Jaffray. The only witness examined was Engineer Barker of the Board of Public Utilities, who was questioned as to the method adopted by his board in fixing the rate of $1.40 as the minimum charge for 800 cubic feet of water. The water company declined to present any evidence, and in the midst of Jaffray's argument the hearing was adjourned to 10 o'clock this morning.

It is understood that Jaffray has been working for a year in the preparation of his case, and it is clear that he has the subject well in hand, conducting it deliberately and with moderation. When asked how much more time he required, he said he could not tell, but agreed to the suggestion of Councilman Wheeler that "two or three hours more" would be sufficient.

He went back to the year 1906, when the Union Hollywood Water Company purchased the West Side Water Company, paying therefor with its entire capital stock of the par value of $1,000,000 and in addition thereto $200,000 in cash. From the same report, from which these figures were read, Jaffray also read the statement that the property at the time it was taken over was "reasonably worth $449,828.50."

He then averred that the stockholders of the Union Hollywood Water Company, a property upon which they have now placed a valuation of $1,580,834.75, in their negotiations for selling it to the city, "have actually put in but $152,000 since 1906, and even this all came from the consumers."

The Board of Public Utilities has appraised the property at $1,112,643.58, as its present value, but to this appraisement the protestants offer many objections, the principal ones being against allowing the company

(Continued on Seventh Page.)

Outlaws Vs. Regulars.

MOOSE CLASH IN PITCHED BATTLE OF MOVING VANS.

LOCAL LODGE, No. 386, Loyal Order of Moose, and the Supreme lodge of this same order, gave an original version of "Get Out and Get Under" yesterday afternoon. The new lodge, known as the "regulars," on a writ of possession, got all the costly furniture from the local lodge-room and the "outlaws," as the other faction of the warring Moose is called, just as promptly got under a lot of new furniture and hustled it into the place where the old had been.

Superior Judge Wellborn yesterday morning refused to continue the temporary injunction secured Saturday by the "outlaws," restraining the "regulars" from moving the lodge furniture in their claim and delivery suit, now pending. But by putting up a bond of $66,000 the "regulars" were allowed to move the furniture to a warehouse, pending decision of the suit.

Saturday the "outlaws" made a mighty effort to retain possession of the furnishings, but yesterday they stood quietly aside and watched with amused smiles the bustling draymen. The latter had orders to strip the lodgeroom down to the last article, and to keep working until midnight in order to take everything away and thus bring about the downfall of the old lodge, No. 386.

No sooner had the draymen stripped one room clean, even to the carpets and pictures, than the "outlaws," with a mighty cheer for "old No. 386," rushed down to a big van that had stood unnoticed close by and outlaws began carrying new furniture into the dismantled clubrooms. During the afternoon the members who had heard of the trouble flocked to its rescue. The disappointment of losing even temporarily the furnishings seemed to cement the fraternal feeling between the brothers, and as one man they promised to back the local lodge for new equipment.

This was thought to be better than to attempt to raise the $66,000 bond necessary to retain the furniture, by act in replevin, and members hastened out and placed duplicate orders for the furniture which was being carted away for storage.

The suit for claim and delivery will be set for trial next Monday by Superior Judge Wellborn. The suit is brought by about 500 of former members of the local lodge, who joined the new lodge when the Supreme lodge of Moose withdrew the charter of local No. 386, Local No. 386 has a present enrollment of 2000 members. Two aspirants filed applications yesterday at the height of the conflict.

STUDENT ROMANCE.

Two Who Stood Highest in Their Studies Agree to Go Through Life Together.

In the Custer-street school, Miss Marguerite Jones, daughter of Charles Jones, head of the identification bureau at the Central Police Station, stood first in her class in every study but arithmetic. In the mathematics, she was surpassed by Clifford Gross. So she became interested in the boy student who could do his problems more quickly and more accurately than she.

They became friends, then chums, and then sweethearts. Now, she is 18 years old, and Gross, who lives at No. 328 West Fifty-seventh street, is 19 years old. Both have left school, Miss Jones having completed her course in music, which she won in The Times' scholarship contest four years ago. Gross is employed in the Weatherby-Kayser shoe store.

Yesterday they decided to marry. They informed their parents, and all were agreed, but when they went for a license they found they were too young. So Miss Jones went to the Central Police Station, and told her father that he must come to the license bureau and report that he was agreeable.

The marriage will take place Saturday at St. Ignatius Church.

SHOWERED WITH GOLD.

Man Then Booted as He Stoops to Pick Up the Treasure, so Complains to Police.

It was a transaction that she thought did not demand dignity, so Mrs. Edith Ennol, No. 410 South Boyle avenue, cast three gold pieces at J. Standler when he delivered certain clothes that she had ordered. Standler stooped to pick up the coins. Then, he alleges, Mrs. Ennol booted him severely while he was in a position that gave advantage to such attack.

He hurried to the City Prosecutor's office to swear to a warrant charging Mrs. Ennol with battery, and she was placed under arrest. Her hearing will be Friday in Police Judge Chesbro's court.

Mrs. Ennol reported that much trouble had developed about the clothes, and that she had refused them several times. Finally, she accepted them, but thought it no more than fitting that she cast the coins upon Standler. He is the proprietor of the Golden Tailoring Company.

N. B. Blackstone Co.

Annual Spring Clearance

Suits and Dresses

This week's offerings embrace our entire stock of Silk Suits, Wool Suits and Silk Dresses. Those familiar with the high quality of our goods and the style standard we aim to live up to, will not question the importance of this economy event. We firmly believe the values are the most alluring ever presented to Los Angeles women. The following prices are but hints of the savings:

Lot 1	Lot 2	Lot 3
$17.50 Values to $30	$22.50 Vals. to $37.50	$29.50 Values to $50
Lot 4	**Lot 5**	**Lot 6**
$39.50 Values to $70	$49.50 Values to $100	$59.00 Values to $125

Misses and Women's sizes.
No exchanges—no approvals—no credits.

Madam Ise'bell's Toilet Preparations

The luxury and purity of Madame Ise'bell's Toilet Preparations are attested to by the world's highest authorities.

At our Toilet Goods Department may be found a complete line of these famous preparations.

Turkish Bath Oil 50c. Natural Blush Rouge 50c.
Wrinkle Paste 50c. Lilac Hand Whitener 25c.
Flesh Worm Eradicator $1.00. Depilatory Powder $1.00.
—Toilet Goods—Main Floor—

75c Linoleum 36c

A Clean-up of Short Lengths

The only excuse we have for selling this linoleum at so ridiculous a price is because there is not more than ten yards of any one kind; pieces range from five to ten yards each.

It's a good wearing quality, pure oil and cork, in colors and patterns for kitchens, screen porches, bathrooms and the like. A quality we sell regularly at 75c a square yard. Closing price 36c.

No phone orders—pieces will not be cut—Sale Tuesday.

318-320-322 South Broadway

The Aeolian Player Piano

The great demand for a reliable Player at lower cost than the famous Pianola induced the Aeolian Company to perfect this new Player—the "Aeolian Player Piano."

The fact that the Aeolian Company gave this Instrument its own name guarantees its merit.

Two Sizes—$475 and $575

Both are 88-note Players, the former 4 feet, 6½ inches high—the latter 4 feet, 8½ inches high. Both styles come in Mahogany as well as Fumed or Polished Oak. Each is equipped with ingenious devices such as the Tempo Lever and Scale, Treble and Bass Control Levers, Accent Button, Automatic Sustaining Pedal and Automatic Tracking Device.

Terms of $10 Per Month Are Granted

The Aeolian Company of New York, makers of the above player, are also the manufacturers of the world-famous Pianola Piano, containing the Metrostyle-Themodist. This is the only device that enables a novice to achieve the artistic results of talented hand-playing. The Pianola comes only in the following makes: Steinway, Weber, Steck, Wheelock, Stuyvesant, Stroud. Prices begin at $600.

Geo. J. Birkel Co.

Phone (Broadway 3) 446-448 South Broadway Phone (Home 60185)

31 YEARS IN THE MUSIC BUSINESS.

Steinway, Weber and Other Pianos and Pianola Pianos, Aeolian Pipe Organs for the Home.

Slimy.

TENTACLES OUT LIKE OCTOPUS.

White Slavers Are Collecting Human Sacrifices.

Organized Gang Working on Pacific Coast.

Alluring Promises to Women Offered as Bait.

Sounding a warning to every city and hamlet in Southern California, the Los Angeles authorities yesterday began active preparation to checkmate the work of an organization of men who form the foundation on which the white slave traffic of this State is founded.

Word was received by the authorities here, yesterday, that a body of men engaged in the nefarious business of collecting human sacrifices preparatory to the opening of the Panama-Pacific Exposition in San Francisco in 1915, had left San Francisco with the announced intention of making their headquarters in Los Angeles, and, octopus-like, sending out their noisome tentacles to draw in from the near-by hamlets the freshest, prettiest and most youthful of the country's daughters.

Local officials and club women have joined hands in the work of preventing this debauchery of youth and innocence.

TO SOUND WARNING.

Mrs. Catherine Pierce Wheat stated yesterday that the club women would gladly assist the officials in sounding a warning to working girls not to listen to the golden promises of men whose business it is to lead young girls astray.

Miss Ludema Sayre, who is in charge of the extension department work of the Y.W.C.A., announced yesterday that she would begin a series of talks along these lines to the girls who have grown to regard her as a sort of adviser.

Miss Sayre comes in contact with hundreds of working girls and each noon gives interesting talks to scores of those who labor. She has endeared herself to many workers, and her words of advice will go far toward counteracting the alluring offers made by the nefarious gang.

The women of the Los Angeles Temperance Association have also promised their alliance in the work of educating the girls regarding the work of these men.

FALSE PROMISES.

The usual method pursued in the cities already visited by the white slavers, is that of promising the girls employment during the exposition. Most of the workers represent that they hold concessions and are in need of fresh, pretty girls. In this way they seek out the unsuspecting and those whose heads are most easily turned by flattery.

In one city where these men are said to have worked, they openly advertised for girls to work in exposition concessions. When the applicants answered the advertisement, the men selected the most attractive and also the most vain. These were sent to cities near San Francisco with promises that they would be put to work soon.

It is said that in most cases the men paid the girls' board for a few weeks and then turned them adrift or prevailed on them to join the vast army of those who follow the trail of the crimson lights. In one city alone these men are said to have secured sixty girls with promises of splendid employment during the exposition and a good time as well.

It will be the work of the club women as well as the Los Angeles police-women to instruct all girls in their charge in the ways of the white slave octopus. The women of the National Council of Jewish Women have already begun a campaign of instruction so that if any of their girls are led astray it will not be through ignorance.

FAIL TO CONSIDER.

It is not through a desire to follow the primrose path that so many girls fall easy victims to the white slaves, according to the club women who have investigated, but because youth likes freedom and amusement and the glittering promise of well-paid work and an opportunity to meet many new persons and have a good time, is so strong an attraction that many girls do not stop to consider the possible poison back of the alluring proposition.

Probation Officer Marden stated yesterday that those in charge of his office would make a careful investigation into this matter and follow up every clew that might lead to the apprehension of the white slavers.

ROMANCE TOO DARK.

Honeymooning Couple Forgot to Light Lamps of Auto and Are Placed Under Arrest.

Honeymooning was such an engrossing thing for Arthur McAdams that he forgot to light the lamps on his automobile while driving to Santa Ana Sunday night. His bride, formerly Miss Dorothy Conover, was with him.

As they were leaving, friends gave them an informal charivari, so that a minor matter such as lights was entirely overlooked.

The motorcycle police, not suspecting romance, saw the darkened car gliding along, and arrested McAdams. Yesterday the bridegrom appeared before Police Judge White and told why he had neglected to arrange his lights.

In matters of romance, the police judge is not unsusceptible. He saw McAdams, saw McAdams look at his bride, who sat nearby, saw the bride look at McAdams.

"It may not be judicial," said the court, "but by all the coos in Cupid, you shall be fined and the fine suspended."

McAdams was so thankful that he asked the judge if he did not wish to kiss the bride, having established himself as a true gentleman and a friend.

But the judge demurred. The courtroom was full.

TO RECOVER BOOKS.

A motion demanding possession of the company's books, now in the hands of Federal officers, was argued before Judge Wellborn of the United States District Court yesterday, in behalf of the officers of the American Brokerage Company. Judge Wellborn will announce his decision today, though he intimated yesterday that he would hold against the motion. Several officers of the corporation will be tried next month on charges of using the mails to defraud. The motion was argued yesterday in conformity with a decision of the Supreme Court that such a motion must be decided before the beginning of a trial.

TEST IMMIGRATION LAWS.

Rights of Chinese Merchants' Sons at Stake in Hearing before United States Commissioner.

Contentions of the Chinese Six Companies regarding the status of merchants' sons who labor after admission to the United States, are at stake in a hearing before United States Commissioner Williams. Taking of evidence in the cases of Louie Kay and Ng Lung Gooey, both of Bakersfield, was concluded yesterday, but a decision is not expected for about sixty days.

Five similar cases, now pending, will be settled by the Commissioner's decision in the present causes, as the evidence is the same in all.

Immigration authorities insist that merchants' sons, admitted as members of the exempt class, shall not go to work at ordinary labor within thirty days after coming into the country. The attitude of the Six Companies is, once a merchant's son, always a merchant's son, so far as deportation proceedings are concerned.

Louie Kay works for the Southern Pacific and Ng Lung Gooey in a Bakersfield restaurant.

STEALS CONTRIBUTION BOX.

Man Captured in Cemetery One Mile Away from Cathedral Charged with the Theft.

Louis Davidson is charged with having stolen the contribution box in St. Thomas Church. He was caught ten minutes later, one mile away, in the Rosedale Cemetery. The capture was made by Motorcycle Policeman Ellsworth.

It is alleged that Davidson entered the cathedral early in the morning, and waited there until all the worshipers were gone. Then, it is charged, he looted the contribution box. He fled, and the motorcycle policeman, who was informed of the charge, gave chase. He caught the man as he was running behind some trees in the cemetery.

ATTORNEYS ADMITTED.

The following attorneys were admitted to practice, on motion in the United States District Court yesterday: George S. Johnston, A. A. Hinman, Walter S. Jenkins, Harry J. Moule, H. W. Webster, George M. Bennett and Allienne W. Treadwell. A number of cases were argued and submitted to the court, but none of importance.

A Menu from Egypt.

"THE TIMES" SCHOOL OF DOMESTIC SCIENCE.

FROM the land of the lotus buds comes the recipe for stuffed peppers which Mrs. Bertha Haffner-Ginger, who is conducting The Times School of Domestic Science has promised the cooking class for this afternoon's lesson.

The first of the series of lessons on popular foreign dishes which was given last Saturday proved such a success that Mrs. Haffner-Ginger has promised several along the same line. Saturday the Russian meat rolls, the Jewish spur fish and the French stewed rabbit were voted by the class to make up such an interesting and instructive lesson that more menus from over the seas must be had.

Besides the Egyptian dish, which Mrs. Haffner-Ginger says must be decorated according to the customs of the Nile country, she has promised two other foreign dishes each equally popular in its native country.

There will be a dish of Italian stuffed tomatoes and an Austrian apple omelet, besides the recipes for several foreign sauces and such extras.

If there is one thing that Mrs. Haffner-Ginger excels in making, it is special sauces, and she believes that the sauce is half the battle in cooking. Many a splendid cut of meat is utterly spoiled, she says, by the tasteless sauce that is served with it, and in a corresponding degree a poor cut of meat is made delicious by the addition of a piquant sauce.

Each nation, says Mrs. Haffner-Ginger, has a different way of preparing the extra sauce. Some add the flavor of garlic, others the juice of onions, some nutmeg, and so on through a score of different seasonings. Just the browning of butter and lemon, a dash of Worcestershire sauce, a few capers, a sprinkling of chopped parsley or any one of the hundred various things that add flavor, are what the new cook learns only by experience or by seeing some experienced cook, such as Mrs. Haffner-Ginger, demonstrate.

The cooking lessons are being conducted every Tuesday, Thursday and Saturday, in the auditorium on the second floor of the Times Building at First and Broadway. They are open to all. Lessons start at 2 o'clock p.m.

Los Angeles Hotels

Hotel Darby

WEST ADAMS—AT GRAND
LOS ANGELES

Highest class family hotel in the West. Table d'hote Dinners included in price of rooms. Breakfast and lunch a la carte. Rates very reasonable.

San Francisco Hotels

HOTEL STEWART
San Francisco

Geary St., above Union Square.
European Plan, $1.50 a day up.
American Plan, $3.50 a day up.

New steel and concrete structure. Third addition of one hundred rooms just completed. The Stewart now has 350 rooms with 250 connecting bathrooms. Every comfort and convenience. A high-class hotel at very moderate rates. In the center of theater and retail district. On car lines transferring to all parts of city. Electric Omnibus meets all trains and steamers.

Full particulars from our Special Representative.
D. F. ROBERTSON, Steamship Dept.
Calif. Savings Bank, Spring and Fourth Streets, Los Angeles.

Hotel St. James

Van Ness Ave near McAllister St.
SAN FRANCISCO

Leading family hotel in San Francisco at reasonable rates.

$1.00 Day—$3 Week Up

Take No. 5 McAllister St. car to Van Ness. Restaurant in connection.

Won't Leak or Kink

Neither will it crack or break. It is without exception the strongest, most durable and most serviceable hose made. Call for it next time you order hose. Say "I want

BOWERS CRACKPROOF HOSE

Always Tight from Bib to Nozzle

There's real joy and comfort in watering your lawn or garden with a hose like Crackproof. It is the one hose that can always be depended upon to give long and satisfactory service.

Don't be content with ordinary hose. Demand Crackproof

SOLD BY ALL LIVE DEALERS

If your dealer cannot supply you, write or telephone our Los Angeles warehouse and we will send you name of nearest dealer who can.

Manufactured by
BOWERS RUBBER WORKS
San Francisco
Seattle Los Angeles

That Delicious Flavor The Aroma of STOLL'S HIGHEST GRADE COFFEE Will Linger Long After Others Are Forgotten

Packed by Earl Cowan Company

Established 1889. Assets Over $3,700,000.

6% And Safety For You

It is your money and you want to be sure it is safe.

Now is not a time for taking chances when you can make a safe, sure investment in our $100 Certificates and earn the liberal rate of 6 per cent interest.

Any investment made in these Certificates will entirely relieve you of all worry or any inconvenience.

The security is of the highest grade, consisting of selected first mortgages on improved property only. There are further safeguards, such as a guaranteed capital of $370,000 and other protective features, that we will be glad to explain to you in detail.

The 6 per cent. interest is payable by coupon, which you may cash at your bank when due and collect the full amount without deduction at source for income tax.

There is no bother with rents, taxes or insurance and the money is available at any time after the first year, with interest in full.

Call in or write for complete details.

SIX PER CENT AND SAFETY.

OFFICERS AND DIRECTORS:
W. G. COCHRAN, President. J. M. ELLIOTT, Vice-President.
W. D. WOOLWINE, Treasurer. A. E. POMEROY, Vice-President.
D. M. CUTHBERT, Loan Inspector. C. J. WADE, Secretary.

State Mutual
Building & Loan Association
223 South Spring Street

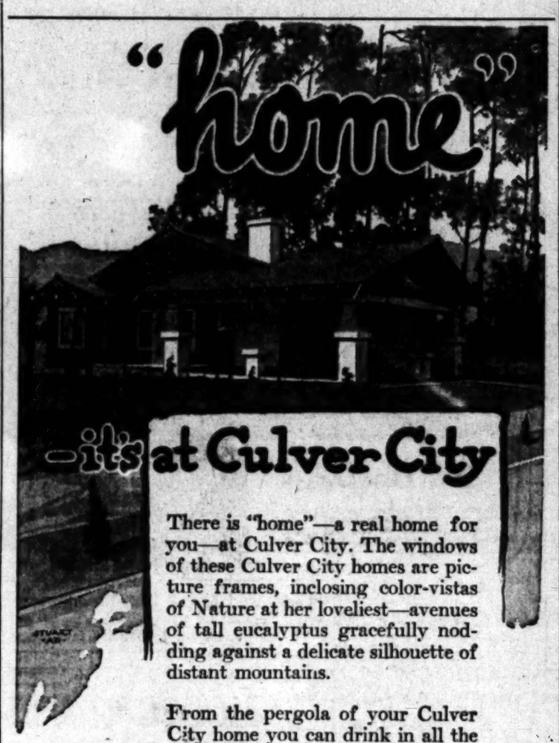

—it's at Culver City

There is "home"—a real home for you—at Culver City. The windows of these Culver City homes are picture frames, inclosing color-vistas of Nature at her loveliest—avenues of tall eucalyptus gracefully nodding against a delicate silhouette of distant mountains.

From the pergola of your Culver City home you can drink in all the joy of real California—while you know that month by month the value of your property is climbing *—is making money for you.*

A gently moving coolness from the ocean sways the trees at Culver City in the hottest summer days—when Los Angeles' dusty pavements and sun-baked walls keep the thermometer around the "uncomfortable" mark.

You'll *want* your home at Culver City—when you *see* Culver City—when its miles of paved streets, cement sidewalks and curbs, its attractive residence district, its beautiful park, its many modern stores and ideal transportation facilities. Go *today*. Take Venice Short Line, Air Line or Del Rey Line car. It's midway between Los Angeles and Venice.

Harry H. Culver Co.

Second Floor Hollingsworth Building
Sixth and Hill Streets
Home 60632 Main 8045

City Restaurants

Jahnke's Cafe

Refined Cabaret and Excellent Menu

ON YOUR WAY HOME
TAKE A HOT CHOCOLATE
"AT CHRISTOPHER'S"

Resorts

GLEN ALPINE SPRINGS

LAKE TAHOE. Favorably known for its picturesque surroundings; the excellence of its cuisine; and the character of its patronage. Panoramic View Folders containing full particulars at The Times, Southern Pacific, and Peck-Judah Information Bureaus, or address FLOYD WALSWORTH, Mgr., 687 Market St., San Francisco.

The Times Free Information Bureau

619 South Spring Street

ADVERTISING COPY AND SUBSCRIPTIONS RECEIVED.

THE TIMES FREE INFORMATION AND RESORT BUREAU is for the accommodation and benefit of persons seeking interesting routes of travel, desirable hotels and resorts, recreation and recuperation at the seashore or in the mountains.

Particulars are furnished by competent attendants and by correspondence to the general public regarding rates and attractions of railroad and steamship lines, hotels and pleasure and health resorts. Photographs, descriptive circulars and transportation literature are kept on hand for inspection and distribution. Times readers can obtain here in a few minutes without the delay incident to writing for it, all the information necessary for a safe and enjoyable journey or vacation. This service is absolutely free. Literature also may be obtained at the New Times Building, Broadway at First street.

PERSONS CONTEMPLATING VISITING LOS ANGELES ARE PRIVILEGED TO HAVE THEIR MAIL ADDRESSED TO THE BUREAU.

Resorts

New Arlington Hotel

SANTA BARBARA, CALIFORNIA
3 KINDS OF GOLF
NINE HOLE LINKS ON HOPE RANCH.
TWELVE HOLE LINKS ON HOTEL GROUNDS.
INDOOR GOLF INSIDE OF HOTEL.

An absolutely fireproof hotel—All outside rooms, affording plenty of light and air—headquarters for tourists from all parts of the world. Private lavatories in connection with all rooms. Ideal climate the year round. E. P. Dunn, Lessee.

Now Ready—"VACATION 1914"
The Guide to Summer Outing Places tributary to The Northwestern Pacific Railroad

Make your vacation plans beforehand by consulting its pages. Profuse illustrations and reliable descriptive text afford an instructive and reliable guide to this inviting VACATIONLAND, lying in Marin, Sonoma, Mendocino, Lake and Humboldt counties. It contains a complete list of Hotels, Town and Rural Homes and Camp Rooms.

Copies of "VACATION" may be had free at Southern Pacific Ticket Office, Santa Fe Ticket Office, Times Office, 619 So. Spring St., or on application to J. J. GRAY, G. P. & P. A., 601 Phelan Building, San Francisco, Cal.

RADIUM SULPHUR SPRINGS—Melrose Ave. and Gower St., Los Angeles
Take Baths in Liquid Sunshine

NATURAL MINERAL WATER. IT SPARKLES AND FOAMS LIKE CHAMPAGNE. Drink the most radio-active natural curative mineral water; purifies blood, keeps you young, revivifies, rejuvenates your whole body. HOT BATHS relieve Rheumatism, Colds, Poor Circulation, Sciatica, Diabetes, Stomach, Liver, Kidney, Bladder, Blood, Bright's, Nervous and Female Troubles. Makes skin velvety, stops hair falling out. Physician in charge. Send for Booklet. Water delivered. West Bath line, Melrose avenue cars, Fifth and Broadway, direct to springs. Telephone 3940.

The Waters and Baths of
Paso Robles Hot Springs
Are Noted the World Over

SPLENDID GOLF COURSE AND PLUNGE.

One-half way to San Francisco. Thirty-day excursion rate—Free ten-day stopover privilege on all tall and Pullman tickets.

Lake Elsinore (Riverside County) California

Noted for its famous Hot Springs, beautiful mountain scenery, fresh water lake, fertile valley. Finest all-year-around climate in California. An ideal place for city and country homes.

We have modern city conveniences—Schools, Churches, Electricity for light and power, sewers, etc.

You can live longer and healthier in Elsinore than in any spot on earth. For further information, free, address THE BOOSTERS' CLUB, ELSINORE, CALIFORNIA.

Glenn Ranch Mountain Resort—Twenty miles northeast of Azusa. Altitude 3256 feet. Products of ranch, garden, dairy and orchards utilized. Mountain streams. Amusements. Natural forest. Automobile road via Foothill Blvd. and Etiwanda. Take Santa Fe train 1:00 p.m. daily, June 15th to Oct. 1st, via San Bernardino and Auto Stage Line. All other times take train to Keenbrook. Particulars Times Information Bureau or Glenn Ranch Hotel, P. O. Keenbrook, Calif. Telephone San Bernardino 2F14.

Hotel Virginia LONG BEACH, CALIFORNIA. Visit Hotel Virginia, the finest inland's most magnificent beach resort. Spring rates now in effect. Large variety of diversions. Phone for reservations.

SANTA CATALINA ISLAND
WILMINGTON TRANSPORTATION CO.'S STEAMER "HERMOSA" with permit for 250 passengers makes daily trips. Purchase tickets, secure folders and all reliable information at the SANTA CATALINA ISLAND COMPANY Ticket Office, 334 Pacific Electric Bldg., 6th and Main Sts. Phones: Sunset Main 34; Home 10464.

Arrowhead Hot Springs Resort
HAS NO EQUAL.

SANTA CATALINA ISLAND
EXTRA SERVICE—DECORATION DAY, May 30th—Steamer leaves San Pedro 8:00 a.m. Wilmington Transportation Company's steamer HERMOSA, with permit for 250 passengers, makes daily trips. SANTA CATALINA ISLAND COMPANY Ticket Office, 334 Pacific Electric Bldg., 6th and Main Sts. Phones: Sunset Main 34, Home 10464.

Hoegee's Camp Now open in the beautiful Santa Ana Canyon, six miles from Sierra Madre, via Gooseberry Flat and Sturtevant Trail. Furnished tents, fine dance room and every facility for rest, recreation and pleasure. Literature 511 S. Third or Times Information Bureau, 619 So. Spring St.

IDYLLWILD RIVERSIDE COUNTY. VIA SANTA FE TO HEMET. PHILLIPS' AUTO STAGE.
Situated a mile above sea level in the San Jacinto Mountains. Equipments and comforts same as in the city. Beautiful stream, grand pine and oak forest. Exceptional rates by arrangement for long term of years. Address C. J. GILBERT, Prop., Hemet, Cal.

—get above the fogs YE ALPINE TAVERN, 1F LOWE. Hotel and cottages. Rooms $1. Meals 25 cents up. No connection with any other place. Reservations at Pacific Electric Information Bureau, Sixth and Main. Home 6800, Main 8800.

Los Angeles Hotels and Apartments

RAMPART APARTMENTS
G. E. MORRILL, Manager

West 6th and Rampart Sts., between Westlake and Sunset Parks, in the beautiful Rampart Boulevard district. The Rampart is a new modern fireproof building of concrete, tile and hardwood. Built-in buffets, marble and tile bathrooms with showers, Pullman lighting and steam heating systems. Spacious living and dining-rooms and bedrooms perfectly equipped. Beautiful sun parlors, ball and billiard rooms, roof garden, tennis court, etc. Elegantly furnished, surrounded by homelike atmosphere. No extra charge for telephone, gas, electricity or daily cleaning, unexcelled service. Servants' quarters.

WESTSIDE APTS. Single and 2-room suites, every one finished, furnished and modern to latest degree. Unexcelled in point of appointments—beautiful old ivory tiled bathrooms, large side porch. Beautiful furnishings—designed for real comfort and home enjoyment. Midway between business and Westlake districts. Summer rates.
1054 Ingraham, Cor. Bixel St.

You Are Invited
To Avail Yourself of the Services of
THE TIMES Information Bureau
And Branch Office
619 South Spring Street

Distributes literature and disseminates information relative to Hotels, Apartments, Resorts, Amusements and Railway and Steamship Lines.

Well informed persons in charge, capable of answering all inquiries.

Advertisements and Subscriptions for The Times may be left at this conveniently located office.

Call or telephone Sunset Main 8200, Home 10391.

THIS SERVICE IS ABSOLUTELY FREE

Hotel and Resort literature, Railway and Steamship time tables, etc., can also be obtained at the New Times Building, First and Broadway.

The Oil Industry. . .

BRIGHT SPOTS IN SITUATION

April Shipments Show Ga... Over Production.

Curtailment of Yield Wou... Bring Quick Change.

Dutch-Shell Earnings to Re... veal Big Increase.

With April shipments exceeding production by 1214 barrels daily, and the indicated consumption for the past two months of excessive proportions, the oil situation, even though under the shadow of the recent decline of 5 cents a barrel in the price for the light product, is illumined by some very good reasons for optimism.

If it were possible to curtail production even to a limited extent for a few months, the excess of consumption over output would become a regular feature of the monthly statistics, but naturally with such a yield as that forecasted for the present month, there is little chance for anything but a large surplus of oil.

The fuel-oil demand is excellent, and earlier in the year when the State's output did not reach such enormous proportions, was even difficult to supply. The refined oil situation is bad, and likely to continue so for some time, especially in view of the fact that nearly all the overproduction is light oil.

The Standard Oil Company during the past three years has increased its storage of light crude oil from 12,000,000 barrels to 13,000,000, and the company's statement, made when announcing the 5-cent cut, is pessimistic regarding a market for the excess oil at present.

Although there will be a further cut in the price for oil, unless there is a change in the situation, the time is not far distant, when, perforce, because of the broader market afforded by the Panama Canal the California industry will be relieved of its surplus. The broadening of the market would not have to be very great to raise the total of shipments above the production.

April statistics show an increase of 50 barrels daily average production, but this is due to the release of 1000 barrels of the previously shut-in yield in the Kern fields. May's output, of course, will be the greatest in the history of California, running about 1,000,000 barrels, due to the tremendous yield of the Lakeview No. 2 gusher.

Shipments for the month of April showed an increase of 4151 barrels, as compared with the previous month. There were forty-one more wells producing in April than during March, but the amount of shut-in production was only 16,000 barrels.

It is an interesting fact in connection with the cut in the Standard's price for light oil, that the Independent Producers' Agency paid the highest price to its members in the history of the organization, for their April production. The price was 28 cents a barrel, an increase of 1 cent over the previous rate. The oil produced by the agency members is heavy, and the higher rate is indicative of the fact that the demand for fuel oil is as great as ever. Moreover, predictions are that higher prices will soon be seen, owing to the expiration of some low-price contracts. The heavy price is now only 2 cents under what the Standard pays for oil of the same gravity.

Growing Steadily.

Combined earnings of the Royal Dutch Petroleum Company and the Shell Transport and Trading Company for the total about $21,000,000, or about 9 per cent. on the outstanding stock, according to estimates. This will mean an increase of about $5,000,000 compared with the net earnings shown for 1913. The earnings for the year amounted to 27 per cent. on the outstanding capital.

The Royal Dutch-Shell combine, the European rival of the Standard, which is estimated to have assets in the neighborhood of $300,000,000, is steadily gaining a foothold in this country, especially in California. The production under the control of the companies totals about 18,000 barrels a day here, and they are now making arrangements to build a ten-inch pipe line from the fields to tidewater to handle the output.

Oil Notes.

The regular monthly dividend of the Associated Oil Company at the rate of 12 per cent. was payable yesterday. The total amount distributed was $600,000.

The annual meeting of the Independent Oil Producers' Agency, which has been delayed on account of the illness of L. P. St. Clair at Washington, will be held June 17. St. Clair is expected to return from the East in about two weeks. He has been detained there in connection with the Ransdell leasing bill.

A rather unusual occurrence on the local stock exchange has been the offering of a block of old Mexican Petroleum of California stock around 50 cents a share. There have been no bids for the stock. Only a small amount remains on the market, the bulk having been exchanged for stock in the Mexican Petroleum, Ltd., when it was organized.

The Monte Cristo Oil Company's well in La Habra Valley is doing about 1000 barrels a day.

SEEK NOW PRACTITIONER.

Man Who Made Charges Against Receiver Can Handle Land Matters in Local Office.

F. E. Keeley, a former employee in the local Land Office, who has filed charges against Receiver Robinson, has been admitted to practice in the Los Angeles office, on certificate of Secretary of the Interior.

Several weeks ago, coincident with the resignation, Keeley filed an application to practice. His application was referred to the Chief of the Field Service, Helm, with instructions to make a report on Keeley. Such a report has been in course of preparation, but with the admission of Keeley to practice the incident is closed.

OPERATOR OVERWORKED.

An action was filed in the United States District Court yesterday against the Santa Fe Railroad, asking for judgment of $2500 for five alleged violations of the sixteen-hour law. It is charged that the defendant corporation compelled F. E. Carnes, a telegraph operator employed at Del Mar, to work in excess of nine hours. Under the special section of the law, an operator may not work more than nine hours a day. A penalty of $500 is fixed for each violation.

The Oil Industry. . .

...GHT SPOTS IN SITUATION.

...d Shipments Show Gain Over Production.

...tailment of Yield Would Bring Quick Change.

...k-Shell Earnings to Reveal Big Increase.

...th April shipments exceeding ...duction by 1214 barrels daily, and ...stimated consumption for the past ...months of excessive proportions, ...of situation, even though under ...decline of the recent decline of ...a barrel in the price for the ...product, is illumined by some ...good reasons for optimism. ...were possible to curtail produc... even to a limited extent for a ...months, the excess of consump... over output would become a regu... feature of the monthly statistics, ...ularly with such a yield as that ...stimated for the present month, ...is little chance for anything but ...an surplus of oil.

...fined oil demand is excellent, ...earlier in the year when the ...n output did not reach such ...ense proportions, was given diffi... to supply. The refined oil situa... is bad, and likely to continue so ...some time, especially in view of ...fact that nearly all the over... production is light oil.

...e Standard Oil Company during ...last three years has increased its ...ion of light crude oil from 12,000,... barrels to 13,000,000, and the com... acknowledgment, made when announc... its 5-cent cut, is pessimistic re... ...ding a market for the excess oil ...duced.

...though there will be a further cut ...e price for oil, unless there is a ...e in the situation, the time is ...far distant, when, perforce, be... of the broader market afforded ...e Panama Canal the California ...ry will be relieved of its sur... The broadening of the market ...d not have to be very great to ...e the total of shipments above ...diction.

...ial statistics show an increase of ...barrels daily average production, ...is due to the release of 1000 ...s of the previously shut-in yield ...e Kern fields. May's output, of ..., will be the greatest in the ...y of California, running about ...barrels, due to the tremen... ...ut of the Lakeview No. 2 gush...

...ments for the month of April ...ed an increase of 4151 barrels, as ...ared with the previous month. ...were forty-one more wells pro... in April than during March, ...amount of shut-in production ...16,909 barrels.

...s an interesting fact in connec... with the cut in the Standard's ...e light oil, that the Indepen... Producers' Agency paid the high... price to its members in the his... of the organization, for their ...duction. The price was 38 ...ts barrel, an increase of 1 cent ...the previous rate. The oil pro... by the agency members is ...ll, and the higher rate is indica... of the fact that the demand for ...il is as great as ever. Moreover, ...reports are that higher prices will ...be soon, owing to the expiration ...some low-price contracts. The ...ent price is now only 2 cents un... what the Standard pays for oil of ...same gravity.

Growing Steadily.

...ed earnings of the Royal ...Dutch Petroleum Company and the ...Transport and Trading Company ...ed about $21,000,000, or about ...per cent. on the outstanding stock, ...ding to estimates. This will mean ...ings of about $5,000,000 com... with the net earnings shown for ...1913. The earnings for the year ...ded to 27 per cent. on the out... capital.

...e Royal Dutch-Shell combine, the ...ef rival of the Standard, which ...ported to have assets in the ...orhood of $300,000,000, is ...ly seeking a foothold in this ...try, especially in California. The ...ny, under the control of the ...ch-Shell, totals about 15,000 barrels ...ily output, and they are now mak... plans to build a ten-inch ...e line from the fields to tidewater ...ndle the output.

Oil Notes.

...regular monthly dividend of the ...Oil Company at the rate of ...per cent. was payable yesterday. ...total amount distributed was ...0.

...annual meeting of the Inde... Oil Producers' Agency, which ...been delayed on account of the ...ness of L. F. St. Clair at Wash... will be held June 17. St. Clair ...pected to return from the East in ...w weeks. He has been de... in connection with the ...ing bill.

...ther unusual occurrence on the ...ock exchange has been the of... ...ale of a block of old Mexican Pe... stock around 50 ...per share. There have been no ...ales of the stock. Only a small ...ber remains on the market, the ...ich have been exchanged for stock ...the American Petroleum, Ltd., when ...ganized.

...Santa Cristo Oil Company's ...in the Salinas Valley is doing about ...barrels a day.

...NOW PRACTITIONER.

Who Made Charges Against ... Can Handle Land Matters

...Keeley, a former employee ...Land Office, who has filed ...against Receiver Robinson, ...admitted to practice in the ...office, on certificate of ...ency of the Interior.

...years ago, coincident with ...ation, Keeley filed an appli... practice. His application ...ferred to the Chief of the Field ...with instructions to ...report on Keeley. Such a re... now in course of prepara... and the admission of Kee... ...ractice is closed.

...TOR OVERWORKED.

...suit was filed in the United ...District Court yesterday against ...Pacific Railroad," asking for ...of $1500 for five alleged vio... ...the sixteen-hour law. It is ...that the defendant corpora... employed F. E. Carnes, a tele... employed at Del Mar, ...ours of nine hours. Un... section of the law, an ...not work more than ...days. A penalty of $500 ...such violation.

Little Talks on

Saving

ALBERT S. BURLESON
Postmaster General of the U. S.

"Every boy should have a bank account and be taught to make it grow through his own industry and frugality. An intelligently managed bank account gives youth its start in life, middle age its competency and old age its comfort and security."

A. S. Burleson

You Know the Story About The Acorn and The Oak

THE growth of the great oak from the diminutive acorn is no surer than the growth of a small sum to great proportions through the constant employment of the Saving Habit. We can point to thousands of this Bank's Depositors whose present circumstances prove it.

Money can be put to countless profitable uses—it is prolific by nature. But you must *have* money to *make* money.

The way to get together a few hundred dollars is to start saving *now*. Let us help you!

Savings, Commercial, Trust.

German American Trust and Savings Bank
SPRING & SEVENTH STS. LOS ANGELES

BACK EAST LOW FARE EXCURSIONS

New York and Boston

and hundreds of other delightful Eastern Points are made available for a summer vacation by the greatly reduced round trip fares in effect June 1, 2, 3, 4, 5, 6, 10, 11, 12, 13, 14, 15, 16, 17, 18, 19, 20, 21, 22, 23, 24, 25, 26, 27, July 1, 2, 3, 4, 5, 6, 9, 10, 11, 12, 13, 14, 15, 16, 17, 18, 19, 20, 21, 22, 23, 24, 25, 26, 27, 28, 29, 30, 31, August 1, 2, 4, 7, 11, 12, 13, 17, 18, 20, 21, 25, 26, 27, 28, 29, September 4, 5, 8, 9, 10, 11, 1914.

via

New York Central Lines

Michigan Central—"The Niagara Falls Route"

These tickets provide stop-over privileges at all interesting points en route, including Detroit, Battle Creek, Buffalo, Rochester, Syracuse, Utica, Albany, Worcester, Springfield, Mass., and

Niagara Falls

The Scenic wonder of the world. The Michigan Central is the only line passing directly opposite the Falls and all day trains stop five minutes, affording an unsurpassed view.

Five Trains every day from Chicago, including the Michigan Central Limited and the Wolverine, render unexcelled service. Comfortable tourist sleeping cars daily to Boston and intermediate points provide eminently satisfactory accommodations to passengers studying economy in travel.

Let Us Plan Your "Back East" Trip

Tell us in a general way what you require, the number in your party, and the amount of money you want to spend, and we will propose one or two trips for your consideration, with complete information, and send you a descriptive folder.

Apply to your local agent for tickets and sleeping car reservations, or for complete information call on or address

LOS ANGELES OFFICE, 509 South Spring Street
F. M. Byron, General Agent Passenger Department

NEW YORK CENTRAL LINES

CURSE OF VANITY.

It Leads a Pretty Young Girl to Take Beads that Match Her Blue Eyes.

When a man friend told attractive Rose Yuca that a "pretty girl like you" should wear beads to match the color of her deep blue eyes, it was an unfortunate suggestion. Immediately Rose went to the mirror, and examined carefully the exact color of her eyes. Only 15 years old, she had neglected to think of color schemes to emphasize the optical hue, and all that day she thought about the advantages of such an arrangement.

Yesterday morning, she went downtown to do some shopping for her mother. Meat and such things were to be bought, purely an errand for the kitchen. But she passed the trinket counter and saw beads, and among the beads there was a string of large blue ones. Behind the beads was a mirror. Rose stopped and examined the beads, peeked into the mirror, held the beads up, and matched color with her eyes to a nicety.

Then she went away and bought some ham. When she came back she slipped past the trinket counter and pocketed the beads. Immediately she was arrested by the Harris detectives, and brought to the Central Police Station, where her punishment consisted of a severe lecture, mostly about vanity. She went to her home, No. 470 Ducommun street, crying so that nobody could have detected the color of her eyes.

FEATURES BANK NEWS.

In anticipation of the approaching California banks' convention at Oakland, the Financial News this week in its special edition devotes particular attention to banking news. A feature of the issue is the history of the national banks of the city. The magazine is edited by Albert F. Phillips.

Steamships.

BIG 3 BEAR ROSE CITY — THE SAN FRANCISCO AND PORTLAND S. S. COMPANY

S. S. Bear, Thursday, May 28th
FOR
SAN FRANCISCO, ASTORIA PORTLAND
WITHOUT CHANGE

First Class $8.35 — SAN FRANCISCO Including Berth and Meals — First Class $7.35

Passenger License 547 571 389

Sailings—
June 2, 7, 12, 17, 22, 27. July 2, 7, 12, 17, 22, 27.
Aug. 1, 6, 11.

C. G. KRUEGER, Dist. Pass. Agt., 517 S. Spring St. Phones: Home A3751—Main 1904.

SAN FRANCISCO—SEATTLE—TACOMA
SAILING THURSDAY AT 10:30 A.M.
ON
S. S. PRESIDENT
License 521
Daylight Trips to San Diego—Sunday, Wednesday, Saturday.
All Fares Include Berth and Meals.
PACIFIC COAST STEAMSHIP CO.,
Main 47. 624 S. SPRING ST. A3333.

WISH GRATIFIED.

Ben Knox, a crippled boy, found work yesterday when he was arraigned in the Police Court on the charge of having begged on the streets. He said that he would rather work than beg, but could find no work. Mrs. Annie J. East, No. 2122 Park Grove avenue, hearing of his wish, took him home with her, to work in her grounds.

HOLLAND AMERICA LINE
LONDON—PARIS—ROTTERDAM
Twin-Screw Sailings Tuesday, 1 a.m.
†New Amst., June 9 | *Ryndam ....June 23
*Noordam ...June 16 | †Rotterdam ..June 30
*Via Boulogne. †Plymouth and Boulogne.
Hugh B. Rice Co., Security Savings Bank.
Thos. Cook & Son., 515 S. Spring St.,
German-Amer. Nat'l Bank, 7th & Spring Sts.

VILLE DE PARIS
317-325 SO. BROADWAY — 312-322 SO. HILL STREET
A. FUSENOT CO.

Flags for Decoration Day

Silk Flags from .....10c to 50c
Mounted on staves.
Cotton Flags from.....5c to 50c
Size 3x5 ft., mounted on staves.....50c
(Silk buttonhole flags, 5c doz.)

SALE OF SAMPLE UNDERMUSLINS

At One-Third Less Than Regular Prices

We are offering the sample line from one of the best manufacturers of undermuslins. Every garment is a sample—a sample of its manufacturer's best efforts, made to represent his highest attainment in the manufacture of that particular kind of goods. From these samples salesmen must win their orders, so you can realize the actual worth and workmanship to be found in every one. Advantageous buying enables us to offer—

Gowns, Skirts Chemises, Princess Slips, Combinations, Corset Covers, Drawers and Short Skirts at One-Third Less.

2nd. Floor Millinery Salon

Trimmed Hats Reduced to $10.00
Regular Prices $20.00 and $25.00

Chic new shapes, in black or white horse hair and split Belgian. "Ville" creations, they possess that smart distinction that invariably identifies a "Ville-made" hat. Such saving and style combined should prove an enticing inducement.

UNUSUAL OFFERING!
$3.00 Dress Fabrics For Today Only..... $1.90
Rich materials in wanted light shades, shown in striped and mixed effects; 52 to 56 inches wide. For separate skirts, suits and coats. The collection includes white and black stripes, gray mixtures, broken checks and stripes in white and blue, white and tan, green and white, tan and white, tan and blue.

CHENEY BROS.' BEST QUALITY
Double Fold Shower Proof Foulard Silks for Today Only....$1.20
Seldom have we offered more meritorious silk values than these at $1.20. In color and pattern, the collection is exceedingly diversified. Colors include: Copenhagen, tan, taupe, brown, green, old rose and black backgrounds, with designs in contrasting colors. Also some very rich patterns in bordered effects; 44 inches wide.

Superb Routes of Travel

EXCURSION RATES EAST
WRITE OR CALL FOR DATES, ETC.
C. A. THURSTON, G. A., C. & N. W. RY.
605 SOUTH SPRING STREET, L. A.

Steamships

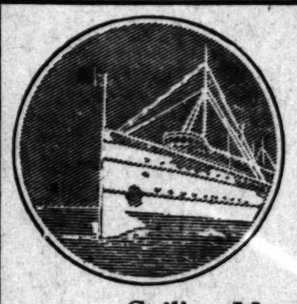

Memorial Day Excursions on the
HARVARD
PASSENGER LICENSE 907
and YALE
PASSENGER LICENSE 897

Sailing May 28 and 29

$6.35 One Way — to San Francisco — $10.70 Round Trip

Return Limit 30 Days

Daylight Trips to San Diego, Thursdays and Saturdays.
Round Trip Fare $4.00—Limit Thirty Days.
Connections at San Francisco with vessels of the Pacific Alaska Navigation Co. for Seattle and all Puget Sound, Alaska and Northwestern points.
TICKETS NOW ON SALE—BOOK EARLY

Pacific Navigation Co.
Home F2067. 611 SOUTH SPRING STREET. Bdwy. 2588.

$14 San Francisco and Return $14

BERTH AND MEALS INCLUDED
FIRST CLASS TICKETS GOOD 30 DAYS ON

S. S. PRESIDENT
(License 521)

SAILING THURSDAY AT 10:30 A. M.
GOOD TO RETURN ON ALL STEAMERS

PACIFIC COAST STEAMSHIP COMPANY
MAIN 47 624 South Spring St. A3333

UNION DOUBLE TRACK PACIFIC
EXCURSIONS

DENVER AND RETURN	$ 55.00
OMAHA AND RETURN	60.00
KANSAS CITY AND RETURN	60.00
ST. PAUL AND RETURN	75.70
ST. LOUIS AND RETURN	70.00
CHICAGO AND RETURN	72.50
NEW YORK AND RETURN	108.50

SEE US FOR SALE DATES.

YELLOWSTONE PARK ROUTE
Ticket Office 120 West 6th St., Los Angeles.
Or Any Salt Lake Route Ticket Agent.
H. O. WILSON, General Agent
Tel. Main 5823, Home 60854.

Plan to Visit
GLACIER NATIONAL PARK
This Summer.
Vacations, $1.00 to $5.00 per day.
Tours by Auto, Stage, Horseback or Afoot.
Fishing, Boating, Camping
Stopovers permitted on all through tickets to Eastern points.

The America First — GREAT NORTHERN RAILWAY — National Park Route

SPECIAL LOW ROUND TRIP RATES

Get illustrated booklet and full information from
J. W. PHALON, T. F. & P. Agent, 606 S. Spring St.
Telephones—Broadway 1316—Home F1363.

Steamships

AMERICAN LINE
Plymouth—Cherbourg—Southampton.
ONE CLASS CABIN (II) SERVICE
St. Louis ..June 5 | New York ..June 19
St. Paul ...June 13 | Philad'phia, June 26
Philadelphia—Queenstown—Liverpool.
Haverford ..June 6 | Merion ....June 27
Dominion ..June 20 | Haverford ...July 11

ATLANTIC TRANSPORT
New York—London Direct
Minnewaska, June 6 | Minnetonka, June 20
Minnehaha, June 13 | Minneapolis, June 27

RED STAR LINE
London, Paris via Dover—Antwerp.
Krooniand..June 6 | Lapland ...June 20
Finland ...June 13 | Zeeland ...June 27

WHITE STAR LINE
Plymouth—Cherbourg—Southampton.
*St. Louis..June 5 | OLYMPIC, June 20
Oceanic ...June 18 | *Philad'phia, June 26
*American Line steamer.
New York—Queenstown—Liverpool.
ONE CLASS CABIN (II) SERVICE.
Baltic .....June 4 | Cedric .....June 18
Adriatic ...June 11 | Celtic .....June 25
Boston—Queenstown—Liverpool.
$52.50 and Up—According to Steamer.
Arabic .....June 16 | Cymric.....June 30
Boston—Mediterranean—Italy.
Canopic .....June 6, July 11
Cretic .....June 27, Aug. 1
PACIFIC COAST AGENCY,
319 Geary St., San Francisco,
or Los Angeles Agents.

ALLAN LINE
ROYAL MAIL STEAMSHIPS
"THE LINE OF GOOD SERVICE."
Scenic St. Lawrence Route
The NEW TURBINE Quadruple-Screw
S.S. "ALSATIAN" and
S.S. "CALGARIAN"
LARGEST—FINEST—FASTEST
CANADIAN ROUTE
2 WEEKLY SAILINGS
MONTREAL—QUEBEC—LIVERPOOL
GLASGOW—HAVRE—LONDON
Ocean Passage Less Than 6 Days
Summer reservation lists now open. Early bookings recommended. Send for descriptive Booklet "G." For full particulars as to sailings, rates, etc., apply to Local Agent, or A. A. Polhamus, Gen'l Agt., 708 S. Spring, or ALLAN & CO., General Agents, 127 North Dearborn St., Chicago.

Canadian Northern Steamships Ltd.
To Europe
via the St. Lawrence by palatial steamships
"Royal Edward"
"Royal George"
Montreal & Quebec to Bristol, Eng. (3 hours to London)
Cabins de luxe—suites and cabins with private baths.
Apply to any R. R. Ticket Agent, or Canadian Northern Steamships Ltd., Gen. Pass. Agt., Toronto, Ont.
Royals

Portland
Via San Francisco, Steamer sails .....Tuesday
San Francisco
Via Santa Barbara, Steamer sails.....Friday
San Diego
Steamer Sails .....Monday
North Pacific Steamship Co.
604 SO. SPRING ST. Main 8115 Home 12761

ANCHOR LINE
Royal Mail Twin-Screw Steamships "Cameronia," "California," "Caledonia" and "Columbia"
Sailing from New York every Saturday
Glasgow via Moville Londonderry
For Book of Tours, Rates, etc., apply to HENDERSON BROTHERS, Gen'l Agents, 21 State St., New York, or A. H. ABBOTT, G. A., 878 Market St., San Francisco, or any local agent in Los Angeles.

SCANDINAVIAN AMERICAN LINE
Direct to NORWAY, SWEDEN DENMARK
Un'd States June 4
Hellig Olav Jne 11
Oscar II, June 25
I. Class $77.50 up
II. Class $47.50 up
FREDERIK VIII, new fast, 12,000 tons; largest and finest Scandinavian steamer.
Halvor Jacobsen & Co., Gen. Pass. Agt., 250 Market St., San Francisco, or local agents.

AUSTRALIA AND NEW ZEALAND
SYDNEY via TAHITI and WELLINGTON
Sailings from San Francisco every 28 days.
S.S. MOANA (10,000 tons) sails May 27.
S.S. WILLOCHRA (12,000 tons) sails June 24 and S.S. TAHITI (12,000 tons) sails July 22.
UNION S. S. CO., OF N. Z., LTD.
Gen'l Office, 679 Market St., San Francisco
Or All Local Agents

PUBLISHERS:
THE TIMES-MIRROR COMPANY
OFFICERS:
H. G. OTIS, President and General Manager.
HARRY CHANDLER, Asst. Gen. Mgr. and Treas.
HARRY E. ANDREWS, Managing Editor.
F. X. PFAFFINGER, Assistant Treasurer.
MARIAN OTIS-CHANDLER, Vice-Pres., Secretary.

Los Angeles Times

EVERY MORNING IN THE YEAR.
Daily, Sunday, Illustrated Weekly and Semi-Monthly Magazine. Daily Founded Dec. 4, 1881—33d Year.
Member, Class A, of the Associated Press. Leased-wire mileage covered: Day, 22,000; Night, 28,600; words transmitted, 50,000.

OFFICE:
New Times Building, First and Broadway
LOS ANGELES (Loce Ahng-hayl-ais)

Entered at the Postoffice as mail matter of Class II.

CHEAP COPPER.

While the Warren district at Bisbee boasts the highest grade copper ore in the world, Arizona is not afraid of low grade ore and has mountains of it. Some of the mines out there are building smelters on 2½ per cent. propositions, and are making fortunes at that.

THE TOUCH.

A steamed Progressive one-scent co-temporary announces editorially with a display type caption that Johnson's R. R. Commission "touches all."

This will be news to many people who have labored under the impression that the members of the commission exempted from their "touch" the friends and supporters of Holy Hi.

PICKING UP.

It is such a good thing for the owner of an automobile not to have to walk that it wouldn't be a bad thing if he sometimes remembered the humble pedestrian he passes in the street. Of course he can't pick up everybody he meets, especially if he is a she or she is a he, but on long country trips it would often be easy to do and would give others assistance and pleasure.

WILD MUSTARD.

It is here again with all of its old-time glory, except that there is less and less of it and one must ride farther and farther away from Los Angeles to find the vacant fields where there is room for such wild gardens. There are places in Los Angeles today covered with hothouses in which orchids and delicate ferns and palms are nurtured where a few years back the wild mustard sprang with golden spontaneity over unkempt marshes and hills.

A LUCKY STRIKE.

Twelve years ago a rancher who was struck with the levelness of the land at one point in Cochise county, Arizona, tried to dig a well there. He struck artesian water and bragged about it. The big operating companies at Bisbee knew the limits of their own water supplies and its possible development so they moved their smelters down to this man's ranch and named it Douglas. It is now a city of 12,000 inhabitants with two of the biggest smelters in the world and water for all the industries that can accumulate.

A PIKER.

Harry Welch, secretary of the Phoenix Board of Trade, has cut San Francisco from his visiting list. He innocently asked a bartender there how much he would charge for enough sherry to float an egg and the barman said 15 cents. Welch replied all right and produced the largest ostrich egg he was able to bring from the Phoenix farm. Be it said to the lasting disgrace of San Francisco the bartender did not make good, although Welch laid down 15 cents at the same time that he laid the egg on the bar. And Arizona hates a quitter.

COST OF BRITISH ROYAL FAMILY.

What a pity it is that the British scale of remuneration of rulers and their families does not prevail in this country! If it did Mr. Wilson would not be compelled to peddle his old speeches and sell out interviews in order to emulate the dog who, with his tail in his mouth, made both ends meet.

The annuities paid by the British people to the royal family for its support are as follows: The King and Queen, $2,350,000; Queen Alexandra, $350,000; Princess Christian, $30,000; Princess Louise, $30,000; the Duke of Connaught, $125,000; Duchess of Edinburgh, $30,000; Princess Beatrice, $30,000; Duchess of Albany, $30,000; Duchess of Mecklenburg-Strelitz, $15,000. Trustees for King Edward VII's daughters, $90,000. Total, $2,790,000 per annum. The King also receives the revenues of the Duchy of Lancaster, about $350,000 per annum. The Prince of Wales has an income also from the revenues of the Duchy of Cornwall amounting to about $500,000 per annum. When the royal children marry dowries are usually provided for them. The last of the children of Queen Victoria to marry, Princess Beatrice, received $150,000 as dowry from the British people by Parliamentary grant.

And Congress never appropriated one cent for Mrs. McAdoo. Shame!

PANAMA HYMN.

(By Justice Wendell Phillips Stafford, District of Columbia Supreme Court.)

We join today the East and West,
The stormy and the tranquil seas,
Oh, Father, be the bridal blest!
The earth is on her knees.

Thou, Thou did'st give our hand the might
To hew the hemisphere in twain
And level for these waters bright
The mountain with the main.

In freedom let the great ships go
On freedom's errand, sea to sea—
The oceans rise, the hills bend low,
Servants of liberty.

The nations here will flash through foam
And paint their pennons with the sun
Till every harbor is a home
And all the flags are one.

We join today the East and West,
The stormy and the tranquil seas.
Oh, Father, be the bridal blest!
Earth waits it on her knees.

IS LONG BEACH LIABLE?

Whether Long Beach is liable pecuniarily to the sufferers by the calamity of last year is a question of law for the Supreme Court to decide, and it is a question in the determination of which the authorities conflict.

At common law it has been held that a city is liable pecuniarily for the consequences of the negligence of its officers and agents, unless its charter specifically exempts it from such liability. Other authorities hold that it is not liable unless its charter in terms makes it so.

In this State the law, as laid down by the Supreme Court in the case of Tranter vs. the City of Sacramento, is that a city is not liable for injuries sustained by the plaintiff because of its failure to keep one of its streets in repair. If the municipal pier at Long Beach shall be classed by the court as a street or highway, that will put an end to all the cases against the city of Long Beach. A highway is defined by Webster as a way open to all passengers, as a road, path or course. The Long Beach pier was a way open to all who chose to pass over it. It was a road or path between the shore and deep water, over which anybody might travel, and a road is defined as a "way, street, lane, pathway, route, passage, course."

The Long Beach pier was the terminus and a part of the street which led to it. The fact that the city leased places on it to vendors of merchandise and food did not make it any the less a highway, any more than a Los Angeles street is not a street because the city exacts a license fee from vendors of popcorn and peanuts for permitting their carts to line the sidewalk.

Even if the Long Beach pier and auditorium should be held not to be a street within the rule announced by our Supreme Court in Tranter vs. Sacramento, still if the city through its authorized officials exercised ordinary and reasonable care and skill in the erection and maintenance of the pier, no liability for negligence existed, for a corporation is not bound to use such care and skill as to render accidents impossible.

If the courts should hold that Long Beach is liable in damages to those who sustained injuries by the falling of the pier, then the extent of the liability in each case is a question of fact, and every tub must stand upon its own bottom.

The term "damages" has been defined as "the value in money of what is lost or withheld; the estimated money equivalent for detriment or injury sustained; that which is given or adjudged to repair a loss." The civil code of California, Sec. 3281, says: "Every person who suffers detriment from the unlawful act or omission of another may recover from the person in fault a compensation therefor, which is called damages."

Damages may be either compensatory or vindictive; "the former when they are such as measure the actual loss, and are allowed as amends therefor; the latter when they exceed the loss sustained, and are given as a punishment to the defendant. Vindictive damages are also called exemplary or punitive."

It is impossible for a municipal corporation to be actuated by malice, and vindictive damages are out of the question in any of the cases against the city of Long Beach. The measure of damages in each case would be limited to a cash compensation for the actual injury sustained.

If the city of Long Beach is not legally liable to the sufferers by the destruction of the pier, it would be an injustice to the home owners of that city to subject them to heavy taxation to remunerate the victims. If the city is legally liable, let her pay for the actual money loss suffered by those injured. The wife whose husband was killed is entitled to a sum equivalent to his earnings capitalized for a period equal to what were his expectations of life according to the tables. The loss of the husband whose wife was drowned is incalculable and incapable of being estimated in money. The loss of the man who suffered non-permanent injuries which laid him up for a month would be an amount equivalent to his month's earnings plus his doctor's bill.

The measure of damages in the case of the man who suffered only a ducking would be the cost of drying and pressing his clothes, and the expense of a bottle of cough medicine, and the $10,000 which his attorney claims for him for "mental suffering" would not be seriously considered by the jury, if indeed it ever came before the jury; for the court might apply the maxim of "de minimis non curat lex" and nonsuit him.

If the courts shall hold that Long Beach is liable at all it is most probable that the actual damages allowed will amount to but a small percentage of the enormous damages sued for.

MINIMUM WAGE LAW.

The fixing of a minimum wage by law is a denial of the existence of human inequality. It is the establishment of a procrustean bed, which, as the fable runs, all men were made to fit; the tall man by having their legs cut down and the short ones by having their legs pulled out. A minimum wage would bar from employment the half-competent and deprive of their jobs those who use spectacles or walk with a cane, or hear only with the aid of an ear trumpet.

Sidney and Beatrice Webb of England, who are advocates of the minimum wage, admit in their work, Industrial Democracy, that "the most obvious drawback of the doctrine of a living wage is its difficulty of application." They say that the indispensable minimum conditions prescribed for each occupation cannot practically be adapted to the requirements of each individual, but must be roughly gauged by needs of the normal type. A more serious difficulty is lack of precise knowledge as to what are the conditions of healthy life and industrial efficiency.

It may be possible to ascertain by patient investigation the amount of flour, of sugar, of meat and house accommodation necessary for the maintenance of a family in full physical and mental health, and the cost of their clothing. It is not possible to estimate the cost of extra food, clothing and recreation called for by the greater waste of muscle and nerve of special classes of workers.

If the minimum wage is fixed, as its advocates claim it should be, upon the cost of living to the worker, what should be done when such cost increases, and what when it decreases? In the palmy days of the Comstock lode the minimum wage of the 4000 miners employed, as fixed by the miners' union and agreed to by the mining companies, was $4 for eight hours' work. Meat was 25 cents a pound; flour, $5 a sack; sugar, 10 cents a pound; wood, $20 a cord; coal oil, $1 a gallon; canned goods, 75 cents per can; and everything else, except clothing, in proportion.

In the course of a few years all food fell to less than one-half its former prices, but there was no reduction in miners' wages on the Comstock, as there should have been under the minimum wage doctrine of basing the compensation of labor upon the cost of living.

The price of the products of labor of any kind is based upon the inexorable laws of supply and demand, and the wages of labor are and must be governed in the main by the same law. If a manufacturer of any article can only make a living profit by paying his operatives twenty-five cents an hour and a law is enacted requiring him to pay a minimum wage of thirty cents an hour, he will either close his establishment or pick workers who can do 20 per cent. more work than the others, and the less efficient will be unemployed.

The capacity of the individual and not his physical wants should be the measure of both his compensation and of his opportunities to obtain employment, and no other mode of fixing his wages is fair to both employer and employed. A man with a wife and several children needs to earn more for their support than a single man. A single man who drinks whisky and gambles needs to earn more to sustain his vices than a man who is free from them. But the employer, and the community who purchase the employers' wares, are not interested financially in the habits of one worker or the size of the family of another. That a man must "eat his bread in the sweat of his face" may be conceded, but to require by law that the never-sweats shall be paid as much as those who sweat copiously is rank injustice and at war with the fundamental principles of democratic republican government.

The labor unions do not favor a minimum wage law. They have a minimum wage law of their own which governs their own members and which they enforce by strikes, and sometimes by boycotts, picketings and assaults upon non-union workers and those who employ them.

Experiments in labor legislation are not new. In the reign of Edward III Parliament enacted a statute of laborers making it a penal offense for workers to demand more than the sums named in the law. In the reign of Elizabeth a minimum wage law was substituted for the maximum wage law. The Elizabethian code became the parent of numerous acts passed in later reigns covering a period of 250 years. Mr. George Howell, a recognized authority on state regulation of industrialism, says:

"The state having once entered upon the wild-goose chase of attempting to regulate labor, thereby restraining the development of the individual in the pursuit of his own welfare, it found no halting place. As new industries arose the law had to be extended. Each fresh discovery and invention was more or less handicapped in its application to industry. Capital was fettered, employers were harassed and hampered, and manufacturers were impeded by such laws; and, worse than all, they afforded but scant protection to the workmen. It so happened, however, that the latter sought to perpetuate them, because they feared that by repeal they would fare worse than under the law. The capitalists and employers, on the contrary, sought their repeal, and for about two centuries the contest raged fiercer and fiercer, on the one side for the retention of the laws, and on the other for their repeal. But there was no halting place. Finis was nowhere written at the end of any chapter. Industry groaned under the weight of regulation, restriction and control. There was a revolt against it, first by one party, and then by the other, as it suited them or as the nature of the industry demanded. It almost looked, at one period, as if the whole trade of the country would be crushed beneath the load of legislation; and it would have been had not other countries been simply stupid as regards the same kind of legislation, or at least such legislation as compassed nearly the same ends."

A minimum wage law wherever adopted has made the minimum wage the maximum wage as well, and condemned the half-competent to unemployment and beggary.

Politicians with fads still advocate impracticable laws, oblivious of the fact that no man ever succeeded in lifting himself over the fence that divides poverty from riches with no other help than his own right hand clutching the seat of his own pantaloons.

Tied and Tired.

THE CARPENTER.

WALT MASON IN THE TIMES.

With shining weapons newly sharpened,
the carpenter goes forth to carpent. No
work of his is e'er a fizzle, but every
product of his chisel, and of his plane and
saw and measure, increases human peace
and pleasure. Oh, where would be your
vine-clad cottage, in which you hit the
eggs and pottage; and where would be
your stately palace, where you drink grape
juice from a chalice; and where would be
the school and college, imparting forty
kinds of knowledge, but for the man whose
saw and hammer kick up all day so glad
a clamor? The man who nails the boards
and shingles deserves all praise, in prose
and jingles; he builds the homes in which
we tarry, in which we dance and sing and
marry. He builds the church wherein the
pastor explains the doctrines of the Mas-
ter, our world-worn spirits elevating; he
builds the rinks where we go skating; he
builds the bleachers where we gather to
see the game, the whole blamed slather;
and when we're done with this world's
muddle, he builds the box in which we
cuddle. The carpenter, in all the ages, has
done far more than bards or sages to
make the world a better planet than 'twas
when Eve and Adam ran it. He builds the
homes, while t'other fellows just sit around
and work the bellows.

The Cricket Umpire's Coat.

[New York Tribune:] John J. McGraw was talking at Camp Marlin about his recent baseball trip abroad.

"King George liked the game," he said. "All the English liked the game, in fact. It's a superior game to their cricket, you know.

"I heard a lot of cricket stories in London. A cricket umpire wears a long, white coat. Well, I heard a good story about that.

"The Hellons Bumpstead team was to play a match, and orders went out that the umpire must wear the white coat—but that was an innovation in that backwoods village.

"The umpire, however, appeared in white at the game, all right.

"The teams were lunching—you lunch and have tea and sleep in a cricket game—when a little girl came and said she wanted the man in the white coat.

"'The man in the white coat?' said a player. 'Well, you can't have him. He's busy carving a turkey.'

"'Oh! Is he busy carving?' said the little girl. 'Well, please tell him, then, that mothers' havin' a fit, and we want the nightie he's wearin', 'cause she's got to go to bed.'"

Unused to Mixed Drinks.

[Dallas News:] He was from North Fort Worth and accustomed to drinking straight, plain drinks. But one day they inveigled him into taking one of those mixed affairs, one of those that not only includes a combination of liquids, but also orange peel, pineapple, a cherry and other rank outsiders.

"Well, what do you think of it?" he was asked by the bunch that had done the inveigling.

He looked disapprovingly at the sunken garden before him.

"Boys," he said, "I object to drinking a mince pie."

WHAT IS GRAVITATION?

It a Pull or a Push—Views of Le Is it a Pull or a Push—Views of Le Sage in 1818, and Kedzie in 1885—How it is Regarded by Lord Kelvin, T. J. J. See and Sir Oliver Lodge in Our Day. Rich Field for Further Speculations.

BY WILLIAM H. KNIGHT.

There has been a good deal of speculation during the past few weeks regarding that mysterious force called the attraction of gravitation. Is it a pull or a push? It is said to be unthinkable that one body should exert a pull upon another body through empty space without any intermediate bond uniting the two bodies.

Yet if we toss a stone into the air something pulls it to the earth. The moon seems to be held in its orbit by some inscrutable earth power. The earth flies in a vast orbit round the sun with the amazing speed of eighteen miles per second, a velocity which one would think would surely carry it off in a straight line, yet it cannot get more than 94,000,000 miles away from the sun.

Again the question arises, is there an inherent force that pulls the earth into an orbit which continually bends it towards the sun? Sir Oliver Lodge has recently indulged in some curious speculations which are interesting if not conclusive. Among others who have lately discussed the subject are Astronomer H. H. Turner of the Cambridge Observatory, and Prof. T. J. J. See, connected with our government at Mare Island. It is singular that all of these theorists express views quite in harmony with those given out by Robert C. Kedzie in a volume published nearly forty years ago, yet neither of them allude to Mr. Kedzie's ingenious speculations.

Kedzie, who was professor emeritus of the Michigan Agricultural College at Lansing, conceived that there was some kind of a pressure exerted from all the suns in the universe towards every point within the universe. This pressure was impeded or interfered with wherever it encountered matter. Now it was conceived that a large body like the sun would intercept so much of this universal pressure that smaller bodies behind it would be pushed towards the sun with a force proportional to their respective masses.

It was a very ingenious theory and was extensively reviewed and commented upon when it appeared, but astronomers and physicists failed to accept it. Sir Oliver Lodge has taken the matter up in another shape. He says: "Attempts to explain or discover the cause of gravitation have been numerous, and while most of them are worthless, a few are ingenious and some important." He cites Le Sage of Geneva, who in 1818 explained its nature by assuming a bombardment of "minute corpuscles rushing through space and battering masses together."

Sir Oliver comments on this theory thus: "It may seem strange that such a hypothesis can possibly account for the apparent attraction of bodies; but it does, up to a certain point. It gives the law of inverse square and corresponds with other facts." But he admits that it is beset with difficulties. For instance, "a flat body exposed edgeways to the stream should be differently affected from one exposing its full face; so that a plate on edge might be expected to weigh less than when it lies flat—a thing never yet observed."

It was Lord Kelvin's tentative theory that "if material bodies were immersed in an ocean of incompressible fluid, which fluid they kept on generating and emitting at a steady rate dependent on their mass, the surplus constantly flowing off to infinity; or conversely, if they were always absorbing and annihilating a similar fluid which was continually being supplied from infinity for their consumption, then in either case they would be attracted precisely as the law of gravity requires."

But Sir Oliver does not consider that creation and annihilation of fluid is a legitimate physical conception. Summing the matter up he then remarks: "To me it appears that gravitation must surely depend on something constitutionally and deeply imbedded in the very existence of the ultimate unit of matter."

But it seems somewhat singular that Sir Oliver does not even allude to the scholarly and elaborate work put forth by Prof. Kedzie in the early '80s, and extensively reviewed at the time by physicists and astronomers. It is true that the reviews were generally unfavorable, especially those of astronomers. They knew of no such invisible and "extravagantly minute" radiations proceeding from material and luminous bodies, and, therefore, dismissed the theory as the idle and unfounded speculations of a writer not recognized as a scientific authority.

But the recent discoveries of Sir J. J. Thomson regarding the pulsating force of infinitessimal divisions of matter, and the startling phenomena of radium and other radio-active substances, showing the existence of electrons and the divisibility of the ultimate atoms of chemical science, have invested the discarded theories of Le Sage and Kedzie, and other deep thinkers who had divined the possibility of some kind of infinitessimal radiations, with a new dignity and significance.

Though Sir Isaac Newton discovered the law of gravity, and demonstrated its verity by a flawless chain of reasoning, even he acknowledged that he could not comprehend the nature of an invisible force that would tend to draw all bodies in the universe towards each other. Here we have a possible, indeed a plausible, solution of the deep problem.

A Blow at the American Pie.

[Philadelphia Inquirer:] Dr. Harvey W. Wiley has come out in a savage attack on pie. He condemns all kinds of pie, but he reserves his particular wrath for that of the mince variety. Mince pie, he says, is one of the most dangerous concoctions ever conceived by culinary art.

Dr. Wiley has said and done many things that have met with the approval of the American people, but in frequent trips to the well the pitcher is at last broken. Dr. Wiley has taken one step too many. His condemnation of the great American mince pie will be received with a shout of universal dissent. The pure food idol has fallen from his pedestal.

If mince pie were banished there would be no more Thanksgiving celebrations, and we could say good-by to those famous New England dinners that were the joy of our forefathers, and that still continue in certain choice localities, like green spots in the arid desert of present-day cookery. It was the mince pie that occasionally lured President Taft from the White House to the hospitable shades of Aunt Delia's old-fashioned dining-room and we have no doubt that President Wilson is still human enough to long for the brand of mince pie that is served in the classic shades of Princeton. Besides, if we acquiesced in this unprovoked assault on mince pie, how long would it be before the culinary muckrakers started after pumpkin pie and apple pie?

Pen Points: By the Staff

Why not give the A, B and C diplomats a chance at the Ulster situation?

Won't spring please get out of the way of summer! The shameless thing!

All commercial roads out of the Imperial Valley ought to lead to Los Angeles.

Has Sir Edward Carson his uniform ready where he can lay his hands on it?

The wages of sin is death, and the price is about to be collected of Lieut. Becker.

King William of Albania does not appear to know where he is going; but he is on his way.

The columns are forming for the Memorial Day parade. Hats off, the flag will soon be passing!

When Congress wearies of barring business, it takes a fly at the resignation of old Dock Cook.

Gen. Chao is one of the ablest lieutenants of Gen. Villa. Sounds like a new washing compound.

What has become of the old-fashioned girl who used to be troubled with the "house-maid's knee?"

The Wilson steam roller is working all right. A majority of ten votes is claimed for the passage of the Sims bill.

Marie Ganz, who wanted to swat John D. Rockefeller, is now peeling potatoes in a Long Island jail. Sweet Marie!

Santo Domingo will have a Presidential election in June. Wonder if President Wilson has any favorite candidate?

Figures show that the Holy Bible still continues to be the best seller, and there isn't a "problem" from Genesis to Revelations.

Judge Ben B. Lindsey is about to publish a pamphlet entitled: "What John D. Rockefeller did not say about the Colorado strike."

A girls' school at Cambridge is serving a full-course dinner for 20 cents. How is the divided up between the expense of paint and fudge?

Victor F. Lawson lost $7,000,000 in the morning newspaper field in Chicago. The task of "filling a long felt want" often comes very high.

If it is true that the fall styles will be becoming, we can see their finish. Styles must be outre and idiotic in order to make a hit among either sex.

So far the mediators at Niagara Falls have not advanced beyond the filibuster-winks stage of the proceedings. Have cigarettes and cognac, senor.

The conference of the mediators promises to be long drawn out. Wouldn't it have been much cheaper and more satisfactory to have left the whole thing to Gen. Funston?

Over 500 autos passed a given point on Washington street last Sunday in an hour. If there was nothing to do but count the passing autos this would be a glorious world.

After Huerta, what? Villa, Carranza, Zapata, or some other leader of the poisonous brood of rebels. What will the resignation of Huerta accomplish except as to his personal elimination?

The new wife of ex-King Manuel is having much trouble in getting rid of him. She ought to give Judge Charles Hutton a chance. He would set down the former ruler of the Portuguese with a whomp.

If Emperor William wants sausage for his Sunday breakfast he must buy it as Saturday just like other folks. If it is anything like the concoction sold in some of the shops on this side of the water he ought to be arrested for purchasing it at any time.

A big chapter will be written in the century-old fight for home rule in Ireland tonight, when the home rule bill passes the House of Commons for the third time and becomes law. If William Ewart Gladstone and Charles Stewart Parnell were only here to enjoy the triumph!

The famous Liberty Bell will be sent to the San Francisco Exposition. And why not? It was taken to Chicago, Atlanta, Charleston, Boston and St. Louis, and was the recipient of one continuous ovation serving in its mute way to carry forward its mighty mission begun in July, 1776.

It is one of the anomalies of the situation of the second Sunday of May as "Mother's Day" that it was suggested and made possible by the efforts of a married woman, Miss Anna Jarvis. And no doubt she had a mother and her patient is a sort of penance for not washing the dishes when mother was tired.

THE DIVINE PRIVILEGE.

Lord, where are Thy prerogatives?
Why, men have more than thou hast had;
The King rewards, remits, forgives;
The poet to a throne has stepped.

And Thou, despoiled, hast given away
Worship to men, success to strife.
Thy glory to the heavenly day;
And made Thy sun the lord of life.

Is one too precious to impart,
One property reserved to Christ?
One, cherished, grappled to that heart?
—To be alone the sacrificed?

Oh, Thou who lovest to redeem,
One whom I know lies sore oppressed,
Thou wilt not suffer me to dream
That I can bargain for her rest.

Seven hours I swiftly sleep, while she
Measures the leagues of dark awake.
Oh, that my dewy eyes might be
Parched by a vigil for her sake!

But, oh, rejected! Oh, in vain!
I cannot give who would not keep.
I cannot buy, I cannot gain,
I cannot give her half my sleep.

—Alice Meynell

LETTERS TO "THE TIMES."

The Times invites strong, clear, bright expressions on current subjects, timely, pertinent, terse. Brevity should be kept in mind. Personal, libelous and personal controversies will be rejected. Letters must be written with ink or typewritten, double spaced, on one side of the paper only, and should be in the writer's own words. Letters must be signed by the writer's true name, which will be withheld at the writer's request. Letters intended for publication should be in the hands of the editor not later than 10 o'clock a. m. Anonymous communications will be disregarded. Letters should not exceed 300 words in length, and are subject to editorial supervision.

Condemnation and Confiscation.

LOS ANGELES, May 25.—[To the Editor of The Times:] I would like to ask you to publish the following article, it being a rank injustice being served to me by the city of Los Angeles, and something which I think would be of interest to a great many of your readers.

I owned a piece of business property on which I was about to erect a brick building, which had been planned in advance of its erection. The completed investment would have sold me a handsome income. The city nearly three years ago condemned the property to be used as a site for one of the branch libraries. I have made many calls at the different departments of the city for information as to when I would be paid for my property, and at the same time to be acting as a reminder. For over a year I have been told the same old story, "Well, we haven't had a chance yet to get to your claim." Last week I was in to see the street assessment department, which has charge of it, and was told that it would be some six months yet before they could start on it, and even when they did it would take them an indefinite period to levy the assessment, since the district was so extremely large.

Meanwhile the interest on a mortgage on the property has steadily been absorbing the value of my equity, and the city is under no obligation to pay me a dollar of interest or costs, so I am told by the City Attorney. It is apparent that it would only be a question of time before my investment would be entirely destroyed. The property has been taken from me for public use without compensation. Why should I be dealt with so unjustly by the city of Los Angeles? Not content with robbing me of all my finances, the city is the direct cause of a death in my family last month, through want of proper care, and I was unable to furnish it.

I am now on the sick list myself, caused by worry and the loss of approximately $8000 besides the value of my property, and this was practically all my savings since I first arrived in Los Angeles many years ago and which savings were well invested as they were earned.

Although spoken of by many as being cruel, rank injustice, I am unable to get any satisfaction from the City Attorney's office, street assessment department, Board of Public Works or the Councilmen, and from them only sympathy. For that reason I wish to come to The Times office as I said, that it may spread my condition broadcast, and in that way I may find help. W. J. TURNER,
No. 1319 West Third street.

A Shameful Condition.

LOS ANGELES, May 25.—[To the Editor of The Times:] An account of a meeting of the school trustees of the various school districts of Los Angeles county at Alhambra, this week was reported to me that this was a suitable time to put a problem in school affairs, that has come to my attention, to the public, through the medium of your paper.

A school district near Saugus has established a school near one end of its district—six miles from the center—on the ranch of a Mexican, and which is only accessible to the children of his own and his brother's families, while all others are barred by reason of distance and bad roads, some living nine miles and more

Sweeping R
Extra Special!
$3.50 &
Pump
$1
Broken lines in Brown, Velvet, Br
Suede, Patent, Gray Satin and W
Canvas. If your size is among t
you'll get the biggest bargain in h
made Pumps you've ever found. S
are both turn and welt. Some of
models are extraordinary values.
Sharp reductions on Boys' Shoes, Outing Boots, Tennis Footwear, Water-proof Mountain Boots, etc. No exchanges, no refunds, no charges.

...Points: By the Staff

...t give the A, B and C diplomats a ... the Ulster situation?

...spring please get out of the lap ...r! The shameless thing!

...mercial roads out of the Imperial ...ght to lead to Los Angeles.

...r Edward Carson his uniform ...ere he can lay his hands on it?

...ages of sin is death, and the price ... to be collected of Lieut. Becker.

...William of Albania does not appear ...where he is going; but he is on his

...olumns are forming for the Me... ...day parade. Hats off, the flag will ... passing!

... Congress wearies of harrying ..., it takes a fly at the recognition ...ock Cook.

...Chao is one of the ablest lieuten... Gen. Villa. Sounds like a new ... compound.

... has become of the old-fashioned ...o used to be troubled with the ...uld's knee?"

...Wilson steam roller is working all ...A majority of ten votes is claimed ... passage of the Sims bill.

... Ganz, who wanted to swat John ...efeller, is now pealing potatoes in ...sland jail. Sweet Marie!

... Domingo will have a Presidential ... in June. Wonder if President ... has any favorite candidate?

...s show that the Holy Bible still ... to be the best seller, and there ..."problem" from Genesis to Revela...

Ben B. Lindsey is about to pub... ...amphlet entitled: "What John D. ...ier did not say about the Colorado

...f school at Cambridge is serving a ...ne dinner for 20 cents. How is this ...up between the expense of pickles ...se?

... F. Lawson lost $7,000,000 in the ... newspaper field in Chicago. The ..."filling a long felt want" often ...ery high.

...s true that the fall styles will be ..., we can see their finish. Styles ... outre and idiotic in order to make ...long either sex.

...r the mediators at Niagara Falls ...t advanced beyond the tiddle-de... ...tage of the proceedings. More ...e and cognac, senor.

...onference of the mediators prom... ...be long drawn out. Wouldn't it ...en much cheaper and more satis... ...to have left the whole thing to ...nston?

...508 autos passed a given point on ...ton street last Sunday in one ...f there was nothing to do but ...e passing autos this would be a ... world.

... Huerta, what? Villa, Carranza, ... or some other leader of the ...n brood of rebels. What will ...gnation of Huerta accomplish ex... ...to his personal elimination?

...ew wife of ex-King Manuel is hav... ...h trouble in getting rid of him. ...ht to give Judge Charles Monro... ... He would set down the former ... the Portuguese with a whereas.

...ower William wants sausage fo... ...day breakfast he must buy it on... ... just like other folks. If it is any... ...e the concoction sold in some of ...n on this side of the water, he ... be arrested for purchasing it a...

...chapter will be written in the com... ...ight for home rule in Ireland ha... ...en the home rule bill passes the ... Commons for the third time and ... law. If William Ewart Glad... ...d Charles Stewart Parnell were ... to enjoy the triumph!

...mous Liberty Bell will be sent to ... Francisco Exposition. And we ... was taken to Chicago, Atlanta, ..., Boston and St. Louis, and we ...ient of one continuous ovation ... its mute way to carry forward ... mission begun in July, 1776.

...e of the anomalies of the situ... ...the second Sunday of May ... Day" that it was suggested and ...sible by the efforts of an ... woman, Miss Anna Jarvis. But she ... had a mother and her sacrifices ... of penance for not washing ... when mother was tired.

THE DIVINE PRIVILEGE.

...ere are Thy prerogatives? ...hen have more than thou hast kept ... rewards, remits, forgives; ...et to a throne has stepped.

..., despoiled, hast gives away ... to men, success to strife. ... to the heavenly day, ...de Thy sun the lord of life.

... precious to impart, ...nerty reserved to Christ? ...tished, grappled to that heart? ... alone the sacrificed?

... who lovest to redeem, ...om I know lies sore oppressed, ... not suffer me to dream ...an bargain for her rest.

...rs I swiftly slept, while she ...s the leagues of dark, awake, ...y dewy eyes might be ... by a vigil for her sake!

...rejected! Oh, in vain! ... give who would not keep. ...uy, I cannot gain. ... give her half my sleep. —[Alice Mayhall.

LETTERS TO "THE TIMES."

[Three letters strong, clear, bright expression on current subjects, timely, pertinent and concise, should be kept in sight. Essays and personal controversies are not desired. Name and address must be added to each letters by the signing writer's true name, which will be either published or withheld at the owner's request. Letters to be published should be in "parliamentary" form and are subject to editorial supervision.]

Confiscation and Confiscation.

LOS ANGELES, May 25.—[To the Editor of The Times:] I would like to ask you to publish the following as it being a rank injustice being done to me by the city of Los Angeles and something which I think will be of interest to a great many of your readers.

I owned a piece of business property which I was about to erect a store building, which had been leased in advance of its erection. The rental investment would have given me a handsome income. The city three years ago condemned the property to be used as a site for one of the branch libraries. I have made many calls at the different departments of the city for information as to when I would be paid for my property, and at the same time I am writing as a reminder. For over a year I have been told the same old story: "Well, we haven't had a chance to get to your claim." Last week I went to see the street assessment department, which has charge of it, and was told that it would be some six months yet before they could start on it, and even when they did it would be given an indefinite period to levy assessment, since the district was extremely large.

Meanwhile the interest on a mortgage on the property has steadily been eating the value of my equity, and I am under no obligation to pay a dollar of interest or costs, so I am told by the City Attorney. It is evident that it would only be a question of time before my investment would be entirely destroyed. The property has been taken from me for public use without compensation. Why should I be dealt with so unjustly by the city of Los Angeles? Is it content with robbing me of all my income, the city is the direct cause of a death in my family last week through want of proper care, being unable to furnish it.

I am now on the sick list myself, ill and worry and the loss of approximately $6000 besides the value of my property, and this was practically all my savings since I first arrived in Los Angeles many years ago on which savings were well invested and were earned.

Although spoken of by many as a cruel, rank injustice, I am unable to get any satisfaction from the attorney's office, street assessment department, Board of Public Works or the Councilmen, and from them only sympathy. For that reason I have come to The Times office in the hope that it may spread my condition abroad, and in that way I may get relief.

W. J. TURNER,
1213 West Third street.

A Shameful Condition.

LOS ANGELES, May 25.—[To the Editor of The Times:] An account of a meeting of the school trustees of the high school districts of Los Angeles county at Alhambra this week was read to me that this was a suitable time to put a problem in school matters that has come to my attention, before the public, through the medium of your paper.

A school district near Saugus has built a school near one end of the district—six miles from the center—the ranch of a Mexican, and is only accessible to the children of his own and his brother's family, while all others are barred by reason of distance and bad roads, being nine miles and more away. They are thus deprived of a very essential education. A teacher is provided at $75 per month by the county, and $20 per month is allowed for janitor's services, and school is held in a dark adobe shack on aforementioned ranch, for the sole benefit of these Mexican children.

Appeals to the County Superintendent elicit the information that it is out of his jurisdiction to say where the school shall be located; this must be settled by the residents of the district themselves; that a deputy had called at said school and reported everything satisfactory, and that the County Superintendent could do nothing further.

Three meetings were called by would-be patrons of the school (at each of which it was decided to place the school within the reach of all,) but, owing to their ignorance of parliamentary procedure, they have been declared void by those assuming to be in authority.

A telephone order from the County Superintendent, after the first meeting, bidding them to go ahead and move the school was disregarded, and the school fixtures were locked up by said Mexicano.

It is right in free America that this individual should confine educational advantages to his own family at the expense of the county?

How, when, where and by whom can this senseless state of affairs be adjusted?

MRS. D. W. COON.
No. 1345 West Manchester avenue.

FALL OF THE BASTILE.

French Colony Preparing to Celebrate National Holiday—Committees Appointed.

The one hundredth and twenty-fifth anniversary of the fall of the Bastile will be celebrated by the French colony, under the auspices of the Ligue Francaise, on July 14.

The committee in charge is composed as follows:

J. Castera, president; M. Bertrand, vice-president; Maurice Fog, secretary; J. F. Mirassou, treasurer; M. H. Bertrand, Marius Bernard, A. Dupuy, A. Dellens, F. Domecus, H. Cottave, B. Foix, L. Pedy, A. Rouseyrol, E. Pouyet, A. Brochier, J. Viole, L. Moyen, Y. Charvier.

The programme will be as follows:

11 a.m.—Reception of a delegation from every French society of Southern California by the French Consul.

12 m.—Banquet.

2 p.m.—Musical programme and play in French by the amateurs of the French colony.

A grand ball in the evening will conclude the festivities.

Allegorical groups in native costume in national colors will represent the sister republics of France and the United States.

UNDELIVERED TELEGRAMS.

There are telegrams at the Western Union for Mrs. Maude Asbury, Peter C. Bradell, W. N. Cartwright, E. W. Crockett, David Carlson, Maj. D. J. Carr, Goldie Davis, Philip M. Egan, W. H. Hawkins, F. C. Hartigan, Bela Kadish, A. Klein, Miss Florence Lothrop Lamb, J. B. Moffitt, Mrs. W. M. MacLachlin, E. F. McCartvey, Mrs. H. N. Mather, B. F. McGee, T. B. Owen, W. M. Symons, Samuel Stromberg, Nabor Saucedo, Frank Thompson, George F. Venners, Robert P. Wilson, O. F. Wade. At the Postal for W. S. Tandrow, William P. Wentworth, Alex Smith, L. S. Morse, J. Sidney Johnson, Arthur M. McLillian.

Don't Fool Yourself

by believing that there is any more delightful trip than via the WASHINGTON, "D. C."-SUNSET ROUTE through San Antonio, New Orleans, Atlanta, Ga., and Washington, D. C. A trip via this route along the Gulf Coast and through the valleys of Virginia is not only scenic, but also cool and pleasant. Don't deceive yourself. We have reduced round-trip rates. Ask us about them. We can sell going via one route, returning another. Tickets to Europe. We are agents for all steamship lines. T. F. Fitzgerald, 606 South Spring street. Broadway 2991 and 75821.

Gas Rates to Court

(Continued From First Page.)

gas supply, the complaint says, Martin and his associates made a twenty-year contract with the Honolulu Consolidated Oil Company for the purchase of gas at the wells at 5 cents per thousand feet. The contract stipulates that an average of 15,000,000 feet daily was to be delivered the first year, 20,000,000 feet the second year and 25,000,000 feet thereafter during the life of the contract. It was a part of the contract that Martin should build a transmission line to this city.

The Midway Gas Company was then organized and a transmission line, twelve and three-fourths inches in diameter was built from Taft to West Glendale at a cost of $1,550,000. The Midway Gas Company issued and sold $1,500,000 of 6 per cent. bonds. The gas rights of the company were leased to the Southern California Gas Company December 5, 1911, for a period of twenty years, the latter company assuming the obligations of the contract with the Honolulu Consolidated Oil Company. The plaintiff corporation, the complaint says, also had the right to drill for gas at its own expense and was to pay for such gas as was developed in this manner 3 cents per thousand feet.

LARGE SUMS EXPENDED.

The plaintiff corporation declares it has acquired wells and equipment amounting to $899,748.66. It is now constructing a low pressure line from the Midway fields to the main transmission line at a cost of $72,656.86. Damage by floods necessitated repairs costing $22,466.33 and it is asserted that more must be expended. The cost of replacing gaskets is given as $49,530.68.

The plaintiff asserts that in fixing the wholesale rate at 14 cents the State Railroad Commission failed to consider that the consumption is not uniform and that, as a matter of fact, the actual cost to the company exclusive of depreciation, etc., is greater than 14 cents. The replacement value of the company's property, exclusive of good will, franchise and going value is given as $2,250,000.

The plaintiff appeals to the Federal Court to protect it against actions arising from the ordinance and to declare the ordinance void, asserting that gas cannot be sold by them at the figure fixed by the city of Los Angeles and that the city in seeking to compel the rate is violating constitutional law.

It was stated last night that the reason why the Los Angeles Gas and Electric Corporation has not filed a complaint with the Southern California Gas Company is that the present rate is only effective until July 1 and that the former company will serve unmixed artificial gas during that time.

Hearing on the protests against gas rates was set by the City Council yesterday for Friday forenoon next at 9 o'clock. All the gas companies have protested on the grounds that the rates are too low, and there are about 2000 individual protests asking for a lower rate than that set by the Public Utilities Commission—52 cents per 1000 cubic feet for natural gas, and 68 for artificial gas. At the harbor the rate is $1.25 per 1000 cubic feet for both gases.

SUSTAINS DEMURRER.

Judge Finlayson, in the Superior Court yesterday, sustained a demurrer in the suit of W. H. A. Sherman, creditor, against Percy L. Harley, et al., stockholders of the Oleum Development Company. The cause set forth in the demurrer was that the complaint did not state facts sufficient to constitute a cause of action against the defendants. The plaintiff was given ten days to file an amended complaint. The case, which has been hanging fire for some time is one that is brought under the stockholders' liability act. The suit yesterday was the second brought against the stockholders.

The season calls to recreation,
Away with worry and vexation!
Put on a new Spring suit today,
And drive the blues and grumps away.

Auto togs—outing clothes—everything for summer comfort.

Harris & Frank
MEN'S CLOTHIERS
437-441 South Spring St.

A NEW LIGHTWEIGHT, DEEP POINTED
ARROW COLLAR
2 for 25 cts. Cluett, Peabody & Co., Inc.
Makers of Arrow Shirts

WE ARE MAKING

a special offer on a $6.00 set of teeth that we know cannot be equaled elsewhere under $12.00. We know it so well that we are willing to make you this proposition—bring us a sample of ANY dentist's $12.00 set of teeth and we will duplicate it for $6.00 or make you a $12.00 set free.
YALE DENTISTS, 444 South Broadway.
Third Floor, Parmelee-Dohrmann Building.

Do you want BEAUTIFUL RED LIPS? Use a ZONA lip stick—heals, protects and gives a natural flush to the lips. In aluminum tubes, most convenient for pocket or purse. At dealers, 10 cents.

Home of Ostermoor Mattresses. —McCall Patterns

Coulter Dry Goods Co.
FOUNDED in 1878
FOUNDED in 1878
U. S. Postoffice Sub-Station. W. U. Telegraph Branch. American Express Branch.

A Large Variety of Novelty Radium Silks

Their name gives some indication of the beautiful quality of these silks; their firm weave and extra width make them favorites with customers who know that any wide silk cuts to best advantage.

In dark street shades, 40-inch Novelty Radium, $2.50.

Light pompadour effects on white ground, $3 and $3.50.

Moire Grecque pompadours, light patterns of rich beauty; 42 inches wide, $4.00.

French two-tone Radiums; black figures on colored backgrounds, medium and dark, $3.00.

French novelty "Tentation" crepe: 45 inches wide; set figures on white, taupe, rose and brown backgrounds; very Frenchy and pretty, $3.00.

(Silk Section; Broadway Annex)

Flags for Memorial Day

No matter what size flag you need, you will find it here; in cotton, wool or silk; mounted and unmounted.

Patriotism calls for decorations on Memorial Day; your expenditure may be elaborate or simple, but any need can be supplied at Coulter's.

(Flags; Rear South Aisle)

U. S. Army Blankets $5.00

You probably remember, if you have ever bought the genuine U. S. Army blankets elsewhere, that you paid $6.50 or thereabouts for them; by buying in quantity we secure the real olive drab blankets, shrunk until they are practically waterproof; U. S. woven into the center; new, clean wear-forever blankets, good for any purpose a blanket can be put to $5.00

(Bedding; Rear South Aisle)

White Ribbon for Graduates

Of course, with white frocks, white ribbons are always in good taste; but this year so many girls are buying colored ribbons that we have an unusually large assortment.

In the white ribbons, the favorites seem to be jacquards, satins and moires; to be used for sashes or hairbows.

Colors include practically anything you fancy.

We tie bows without charge—a feature which many patrons are glad to avail themselves of.

(Ribbons: Main Floor)

We Buy Ostermoor Mattresses In Carload Lots

Because we are sole Los Angeles representatives and our output is enormous. Every cotton felt mattress in the country is modeled after the original Ostermoor—positive proof that the genuine is the best.

As Sole Agents we are privileged to offer such discounts as the following:

45-lb., full size; two parts, regular $17 .....$15.50
45-lb., full size; one part; regular $16.50 .....$15.00
40-lb., 4-ft. size; one piece; regular $14.85 .....$13.35
35-lb., 3-6 size; one piece; regular $13.20 .....$11.70
30-lb., 3-0 size; one piece; regular $11.50 .....$10.00
25-lb., 2-6 size; one piece; regular $9.85 .....$8.35

(Bedding; Rear South Aisle)

Buy Millinery to Advantage Now

Throughout our stocks of trimmed and untrimmed millinery, such attractive reductions prevail that no woman who thinks of buying a mid-summer hat need fail to fine exactly what she is looking for, either in a shape or in a trimmed model, at the price she expects to pay.

Doubtless many women will buy hats they formerly admired at half early-season prices, also; for all pattern hats (no two alike) are on sale at half, as well as our own creations.

Come here for genuine bargains in chic millinery or newest shapes.

(Millinery; Main Floor)

Middy Blouses for the Girls' Summer Wear

Stylish, girlish, becoming and economical—four features which make Middy Blouses the popular garments they are for summer wear. Girls who live the out-of-door life—golfing, tennis, motoring—particularly fancy the Middy blouse, because it allows perfect freedom of motion:

Middies
—in all-white, or white with red and navy collars; of fine twill and galatea; some embroidered on sleeve cuffs or collars; from $1.25 to $2.75

Wash Silk Middies
—in all white.....$4.50
Navy Flannel Middies..$3.50

Middy Skirts
—in pleated and plain gored styles; white, navy and khaki .....$1.50 and $2

Coulter Special Middy
—in white drill, with flannel collar—a remarkable garment at $1.00

(Girls' Wear, Second Floor)

Scores of Becoming Coats Reduced

These garments are particularly adapted for street wear—shown in waffle cloths, heavy granites, eponges, serges, heavy repp; some cut on the full Balmacaan lines; others more dressy in character. Colors include navy, Copen, bright green, tango, rose, and a few white.

There are also a few cape coats in the lot—sizes 16 to 38—priced as follows:
Coats that were $16.50 to $22.50, now $14.75
Coats that were $23 to $27.50, now $16.75
Coats that were $30 to $35, now $19.75

(Garments; Second Floor)

215-229 South Broadway—224-228 South Hill Street

Staub's
Change of Policy Sale

When we told the public that we were going to sell out our entire stock to enable us to change Staub's into a Shoe Store of Popular Prices, the response was tremendous. Thousands of men, women and children have been fitted in the highest grade Footwear at extraordinary price cuts. Better let us fit YOU while the stock is excellent.

Sweeping Reductions on Finest Footwear

Extra Special!

$3.50 & $4 Pumps
$1.95

Broken lines in Brown, Velvet, Brown Suede, Patent, Gray Satin and White Canvas. If your size is among these you'll get the biggest bargain in high-grade Pumps you've ever found. Soles are hand turn and welt. Some of the models are extraordinary values.

Here They Are!

$8, $7.50 and $7 Shoes, now.. $5.45
$6.50 and $6 Shoes, now.... $4.85
$5.50 and $5 Shoes, now.... $3.85
$4.50 and $4 Shoes, now.... $2.85
$3.50 and $3 Shoes, now.... $2.45

Extra Special!

$6.00 Tan Boots
$3.85

Just 98 pairs of these elegant Russia Tan Boots for women on sale. These are the celebrated Lattemann make, the finest line we carry. All sizes in this assortment.

Full line of Tan Oxfords, in Button and Lace, goes on sale today at corresponding reductions.

Jump reductions on Boys' Shoes, Outing Boots, Tennis Footwear, Water-proof Mountain Boots, etc. No exchanges, no refunds, no charges.

Staub's
336 So. Broadway

Remember, this Sale comprises everything in our store — staple Models as well as the latest Novelties. You'll make a big saving on any Footwear you buy here.

A. GREENE & SON Exclusive Ladies' Tailors
A Full Line of Seasonable Suitings on View.
321-25 WEST SEVENTH ST., Third Floor.

WALK-OVERS
THE SHOE FOR YOU for MEN AND WOMEN
Two Walk Over Stores
612 So. Broadway and Spring at Fourth

Drink Puritas Distilled Water—5 Gallons 40c
Delivered within the old City Boundary Lines.
L. A. ICE AND COLD STORAGE CO.
Phones: Home 10053; Main 8191

Anchor Painless Dentists
822-824 S. Broadway
Op. Hamburger's.

MIHRAN & CO.
812 So. Broadway 812
ORIENTAL RUGS

B.B. BUCK WHEAT

QUICK MEAL STOVES!
Hotel and Restaurant Equipment.
Everything in Hardware.
(Special Sales Each Week)
CASS-SMURR-DAMEREL CO.
412-14 South Broadway.

Life's Gentler Side—Society, Music, Song and the Dance—The Theaters.

MOVEMENTS IN SOCIETY.

MRS. WILLIAM FORD and her daughter, Mrs. Lex Hugh-Cochran, will entertain, June 3, with a bridge party at the home of the former, No. 805 Lake street, honoring Miss Margaret Miller, who will become the bride of Edward Everett Bennett, June 24.

Another affair for the popular young woman will be the evening bridge party with which Mr. and Mrs. Rex Giffen Hardy will entertain, June 13, at their home on Maplewood avenue.

Mrs. Theodore Cadwalader of Van Buren place is another young hostess planning to compliment Miss Miller. The guests will include members of the younger set, only.

Pleasant Plans.

Mr. and Mrs. Stanley A. Visel are domiciled temporarily with Mrs. Visel's parents, Mr. and Mrs. Arthur F. Morlan of No. 976 Manhattan place. The summer months will be enjoyed at the A. F. Morlan summer cottage at Venice.

To Entertain.

Mr. and Mrs. Guy Barham, who are settled in their new home at No. 1209 Arlington street, will entertain this evening with a dinner party.

Invitations Out.

Mrs. Orra E. Monnette of No. 3101 Wilshire boulevard, has issued invitations for a dinner party Thursday evening. There will be fourteen guests.

June 3, Mrs. Monnette will preside at a luncheon. The invitations are to be issued this week.

In Pasadena.

Mrs. Harry Wilkie White of Santa Barbara is the guest of Mr. and Mrs. Horace Winfield Beck of Pasadena. Mr. and Mrs. Beck recently came here from Chicago, where they were well known socially.

To Burbank.

Mr. and Mrs. Martin Van Buren Huff, with their son and daughter, Mr. and Mrs. Orland Huff of Tenth avenue, will leave this week for their ranch home at Burbank.

Another Surprise.

Coming as a surprise at an artistically-appointed luncheon given Saturday afternoon by Miss Madeline Harris of South Orange Grove avenue, Pasena, was the announcement of her engagement to Edward Otis Loring of Newton, Mass. Miss Harris entertained yesterday in honor of Miss Lucy Smith, whose marriage to Edward Lawrence Doheny, Jr., of Los Angeles, will be solemnized soon. Her parents, Mr. and Mrs. Fred R. Harris, took this opportunity of making formal announcement of the engagement of their daughter. Loring is connected with the State-street Trust Company, Boston, and his home is in Newton, Mass. The wedding will take place early in the fall.

For Charity.

One of the efforts of more than local interest toward raising the $700,000 necessary to reconstruct the Wellesley College building destroyed last winter by fire, was the garden party which took place Saturday, on the beautiful grounds surrounding the home of Mr. and Mrs. David A. Vail, No. 1830 Spruce street. The programme contained a large variety of entertainment, including fortune-telling by Mrs. Thomas Gaines in a dimly-lighted tent; new dances taught by Miss Louise Gatch and Miss McQuirre; the mad tea party and an "Act from Alice in Wonderland," interpreted by the College Women's Club. Refreshments were sold by school children in Mother Goose costumes of variegated colors and designs, and a May-pole dance by the little tots, with dresses and ribbons of the Dresden colors, was a feature. College pennants and banners were afloat and the grounds presented a scene of unrestrained galety throughout the afternoon and evening.

Luncheon Party.

Mrs. Joseph T. Adams of South Bethlehem, Pa., who has been spending the past two weeks at Potter Hotel, Santa Barbara, was the honored guest at a luncheon given Wednesday by Mrs. George Owen Knapp of "Arcady," Montecito. The guests were Mrs. Joseph Coleman, Jr., Mrs. Walter Filer, Mrs. Hugh Vail, Mrs. John Boyd, Mrs. Arthur Alexander, Mrs. Orena, Mrs. Bartlett and Mrs. Van Horne. Social activities have been perceptibly quickened by the arrival of Mrs. Adams, a number of charming affairs being given in her honor.

About Mr. Wendt.

William Wendt, the landscape artist, spent the week-end in Santa Barbara as the guest of Mr. and Mrs. Clarence Black. Wendt expects to return to Santa Barbara later in the season on a sketching trip.

From Santa Barbara.

Mrs. Mary Leicester Wagner is in Los Angeles visiting her sons. She motored down from Santa Barbara with Mr. and Mrs. Rob Wagner and will return the later part of the week.

Montecito Party.

Mrs. Edwin Sawyer gave a charmingly-appointed bridge Wednesday afternoon at her home in Montecito. The affair was in the nature of a farewell to Mrs. C. B. Raymond of "Westholme," who leaves soon for Ashville, N. C.

Prominent Guests of Honor.

Miss Mabel Cunnane was hostess Wednesday at a prettily-appointed luncheon given at her home in Santa Barbara. The honored guests were Mrs. Rexald Brown and Mrs E. Alexander Powell, the magazine writer's wife.

Hollywood Chapter, D.A.R.

The Hollywood Chapter, D.A.R., held its annual meeting Friday at the residence of Mrs. J. B. Chamberlain, No. 1528 Kenmore avenue, when the officers for the ensuing year were elected. Mrs. Chamberlain was assisted by Miss Susan Veanum. A very interesting and instructive reading was given by Mrs. T. A. Thompson regarding the life and character of Thomas Jefferson.

The rooms were attractively decorated with roses. The beautiful flag recently presented to the chapter by the Stanton Post and Woman's Relief Corps, G.A.R., made its first appearance at this meeting.

Reciprocity Tea.

The D.A.R. chapters of Southern California will hold a reciprocity tea at the Beverly Hills Hotel, today, in honor of Mrs. Maynard Force Thayer, State regent, who has recently returned from the D.A.R. convention held in Washington, D. C. Each chapter will furnish an entertainment.

Mrs. Hunter Hostess.

A handsomely-appointed luncheon and bridge party was given Thursday afternoon at Hotel Hollywood by Mrs. J. M. Hunter of No. 1739 North Bronson avenue. Seventy-five guests responded to the invitation of the hostess. Assisting Mrs. Hunter were Mrs. Pierce Baldwin, Mrs. C. L. Perkins, Mrs. William Squires, Mrs. George M. Williams and Mrs. W. T. Reynolds. The luncheon tables were brightened with bouquets of cosmos. Later, bridge and Five Hundred were enjoyed.

WOMEN'S WORK, WOMEN'S CLUBS.

BY SYDNEY FORD.

The election at the Women's City Club was the most thrilling thing in clubdom yesterday. About 225 members balloted, and the results are: President, Mrs. Shelley H. Tolhurst; first vice-president, Mrs. E. R. Brainerd; second, Mrs. Harley Brundige; secretary-treasurer, Mrs. Clarence Von Graham; directors, Mmes. Frank Garrett, H. M. Darling and Ella True.

Mrs. Tolhurst, although her expressed views concerning the policy of the club are not in harmony with that body, nevertheless will accept the office of president, and stated yesterday that she should by all means try to carry out the wishes of the club.

Mrs. E. R. Brainerd, the first vice-president, who has been a member of the club since its organization, is also a member of the board of directors of the Friday Morning Club, and is a member of Ebell. Mrs. Von Graham, the secretary-treasurer, who lives in Alhambra, is ex-president of the Women's Club there, and also a member of the Friday Morning Club. Mrs. Frank Garrett, of the directors, is the treasurer of the Friday Morning Club. It looks almost like the Friday Morning Club was mother-in-law to the City Club, doesn't it?

In glancing over the personnel of the audience yesterday I observed that most of the prominent clubs in the city are represented in the membership of the City Club. For instance, the retiring president, Mrs. E. C. Bellows, is ex-president of Ebell. Then there are Mrs. John H. Francis, Mrs. Felix C. Howes and Mrs. J. M. Hale—all prominent Ebell women. The Ruskin Art Club is represented by Mrs. W. H. Housh, ex-president; Mrs. W. S. Ray, Mrs. W. S. Urion, and the Friday Mornings by Mrs. O. P. Clark, Mrs. Seward Simons, Mrs. M. E. Johnson and Mrs. N. K. Potter. Altogether the City Club seems to be a regular clearinghouse from the other women's clubs of Los Angeles. With such material and under the leadership of women who have had long experience in club life, it ought to be a tremendous power, even though it is the youngest in point of years of any woman's club in Los Angeles.

Criminality at City Club.

Judge Craig addressed the Women's City Club yesterday on "Criminality." He stated in the outset that he is in favor of abolishing the death penalty, providing there is no possibility of parole murder cases, where there are no mitigating circumstances. A life sentence should mean absolutely a life sentence, and to illustrate how justice miscarries in this respect he quoted the case of the Japanese servant who was paroled after seven years' imprisonment, and who then killed a white woman.

Judge Craig believes that the municipal farm is a practical proposition, as a preventive against criminal careers—for those who are not criminal by nature, but rather by reason of environment. The mind of the criminal, he argued, is either diseased, undeveloped or defective. The two criminals' brains are the same, and they should therefore be treated not as a class, but as individuals. He advocated the establishment of a separate penal institution for prisoners guilty of a first offense, and that the law should require all prisoners to labor sufficiently to fully compensate for the expense of their support, and also for that of their families. From an economic and moral standpoint, he said, the legal code is defective in this respect. The average cost of maintaining a prisoner is 45 cents per day, and two-thirds of this is paid by the people. There are some 6000 prisoners in the State of California, and you can figure out for yourself the daily expense of maintaining this army of criminals in idleness.

Mrs. Burdette Calls on Club.

Mrs. Robert J. Burdette, president of the Pasadena Woman's City Club, visited the local City Club for a few minutes yesterday. She will leave soon for Chicago, and will be present at the biennial of the general federation of women's clubs in June.

Chance for Father.

So great an interest has Dr. David Beaton aroused in his lectures on social science before clubwomen that arrangements have been perfected for a 5 Sunday afternoon lecture in order that their husbands and fathers might have opportunity to hear his lecture on, "The Bible and Modern Civilization." This lecture will take place next Sunday afternoon in the Ebell auditorium, at 4:30 o'clock.

Ebell's Annual Luncheon.

Saturday, June 27, is the date fixed for the final function of Ebell, which will be in the nature of a luncheon. Mrs. George A. Brock, chairman of arrangements, announced yesterday that the first 300 tickets sold will entitle the purchasers to seats in the auditorium. Those coming after will have to accept accommodations at tables in the patio or reception rooms.

Ebell Musical Programme.

Members of Ebell enjoyed a delightful musical treat yesterday, given by four musicians of rare merit—Mrs. Elizabeth Newkirk, soprano; Mrs. Maria Thresher Webb, violinist; Axel Simonsen, 'cellist, and Mrs. Hennison Robinson, pianiste.

As announced, no guest cards were honored and this gave opportunity to club members to get seats and enjoy the music—a condition impossible when outsiders are admitted, on account of the inadequacy of the auditorium. The programme was especially well chosen and all the numbers given with just that degree of perfection we might expect from the personnel of the musicians.

Benefit Musicale for Good Cause.

A musicale for the benefit of the Union-avenue Parent-Teacher Association will be given next Thursday evening at the residence of Mr. and Mrs. John D. Fredericks, Union avenue and Court street. In addition to a fine musical programme there will be a hyacinth dance by girls from the Hollywood High School, and other entertaining features.

Church Women Join Club.

Among prominent church women who have applied for membership in the Ebell Club are Mrs. John Balcom Shaw, wife of the pastor of Immanuel Presbyterian Church, and Mrs. Willis C. Sharon, president of the Women's Foreign Missionary Society of the First Methodist Church. Mrs. Sharon, who came to reside in Los Angeles a year or so ago, was a prominent club woman in her former home in Chattanooga.

Club Woman Entertains.

Mrs. Clara Bryant Heywood of Pasadena will give a series of readings from California authors next Friday evening in the parish house of the First Congregational Church, under the auspices of the Women's Work Society. Mrs. Heywood is a member of the Shakespeare Club of Pasadena and prominent in club life. She is a warm personal friend of Mrs. Pennybacker, president of the General Federation of Women's Clubs. There will be music and refreshments Friday evening, and the proceeds will be used by the society toward defraying needed church repairs, for which this organization has assumed responsibility.

Distinguished Musicians Are Guests.

Madame Ellen Beach Yaw and Charles Parks Cadman will be guests of honor tomorrow at the music section of Ebell, of which Mrs. Harmon Ryus is curator. A luncheon will follow the morning programme.

Feast of All Nations.

Tickets to the number of 250 have been sold for the luncheon to be given Thursday by the art and travel section of Ebell, and no more are to be had as the seating accommodations are exhausted. The nations of the earth are to be represented in costume and language by members of this function, and rumors leak out of the most fascinating stunts planned.

LAURA JEAN LIBBEY TALKS HEART TOPICS.

Living Without Each Other. Love Conquers Pride.

"Alas! how light a cause may move
Dissension between hearts that love!
Hearts that the world in vain had tried
And sorrow but more closely tied;
That stood the storm when waves were rough
Yet in a sunny hour fell off."

When a man and woman wed they make a mistake in thinking they have only themselves to please in their after life. They may have little quarrels during their courtship, in which she finds out he has an irascible temper, while he discovers that she is more than fond of admiration—aye, she is a veritable little flirt.

He makes up his mind that he will cure her of that after marriage, while she secretly concludes that she will take all of that temper out of him when she gets him into her hand for good.

The relativeness of both sides are dubious as to the outcome. They have their little differences after the knot is tied. She has stopped flirting, but the temper, which has been his besetting sin since boyhood, cannot be so easily subdued. After the children come, the wife hopes a change for the better will occur.

But instead the wrangling grows worse. Nothing that the wife does seems to please the husband. They are at swords points over the merest trifles. His anger even extends toward the children, because they are girls and look like the mother. There was no son for him to turn to, who, perhaps, could have understood him. There is a turning point in the lives of such wives—one quarrel more bitter than all others. In the anger of the moment the wife turns to the divorce court as a refuge. A disposition of the children has to be made. The mother gives them into the father's keeping, knowing that he is better able to support them than is she. Then commences the struggle of the family to live without each other. A score of times each day the daughters come to him with puzzling questions which only a mother can answer. Sickness falls upon them. Tossing on their bed of pain, the girls cry out for mother, sobbing pitifully because father and mother are living apart.

If he asks them what they would like for Christmas, New Year's, birthday, the answer is always the same: "All we want is mother back." Every room in the house bears a motto worked by his children's hands, framed, hung where his eye falls upon it. The motto bears the words: "What is home without a mother?"

The girls insist upon having their mother's empty chair always at the table. In time he comes to his senses. He sees it was disastrous to live without each other. Love conquers pride and anger. He calls on his wife to return to him and the children. Then he knows the true meaning of being happily wedded.

MISS LIBBEY'S REPLIES TO YOUR LETTERS.

(Correct name and address must be given to insure attention.)

An Admirer of the Right Stamp.

Dear Miss Libbey: I, like everybody else, sometimes need advice. I am a young man, 19 years old, and I am very anxious to meet a young lady to whom I have taken a liking. I meet this girl twice a week at my place of business, where she comes to do shopping.

I am not bashful, but I am not used to being around girls. I am very quiet, being that I pay strict attention to business, also to study.

Please tell me how to make myself acquainted. I have not or cannot find anyone to introduce me.

E. C. D.

Coming in contact in business with this girl twice a week should give you a speaking acquaintance without the formality of being presented to her. If you are all that your letter would indicate—an honorable young man, deeply smitten with a sweet maiden—you might afford to help yourself along in your effort to meet her sociably.

Why couldn't you mark this letter in the paper and hand it to her with the remark: "I am the unfortunate fellow—you are the girl referred to. Perhaps her relatives or some good friend would take pity on you, and introduce you. None but the brave deserves the fair.

An Unappreciative Husband.

Dear Miss Libbey: I am a young married woman. Having only one child, I am much alarmed at my husband's unappreciation about our home. He never seems to appreciate anything I fix up to look nice, and doesn't care if there is anything in the house at all. When I speak of buying anything new for the house he objects.

Should I get them anyway? I don't mean to go on extremes with him. I only wish to have things neat. MRS. E.

If the husband must count his pennies to get ahead in the struggle of life, wise is the wife if she denies herself the "little pretty fixings" she could get along so nicely without. Love, minus love—indifference begets indifference. Do not let this happen. I am sure you have your husband's best interests at heart. Be patient and all will come out right in the end.

LAURA JEAN LIBBEY.

In Review.

UNIQUE PLAY AT BURBANK.

"Dawn of a Tomorrow" Calls for Versatility.

Capital Dancing Pair Top the Orpheum Bill.

Novel Features at "Pop" and Film Houses.

One of the most unique plays which the Burbank company has presented in some time is "The Dawn of a Tomorrow," which made its bow Sunday afternoon, and introduces many old favorites in Cockney guise.

Written by Frances Hodgson Burnett, she who gave us "Little Lord Fauntleroy," "The Dawn of a Tomorrow," cloaked though it be, with the murk of the London slums, is a message of optimism, presenting, in ingenious fashion, some sound philosophy through the medium of a story that shifts adroitly from grave to gay, from the naive to that which is almost sinister.

The entire strength of the Burbank company is required for the presentation, and one finds Selma Paley masquerading as a feminine Diogenes of the slums, boasting rags, a brogue, virtues quite out of place in her neighborhood, and a pal who is badly wanted by the police.

Then, too, there is Forrest Stanley, as the pal, and while some might have the temerity to question his dialect, be it remembered that Stanley is himself an Englishman, and got his material first-hand, thus defying comparison.

Tom McLarnie makes a good Sir Oliver, and Dick Vivian as the young Oliver looks natural on Burbank boards. In fact, one could go right down the line of twenty or more characters and find little requiring condolence.

"The Dawn of a Tomorrow" is so different from the ordinary play that it is not difficult to figure wherein lies its success, and as a vehicle for the Burbank players it has brought out some hitherto unexpected qualities in many of the "old reliables."

Orpheum.

Of decided headline importance is the dancing of Annette Woodman and Guy Livingston at the Orpheum this week, for both are wonderfully graceful and artistic exponents of the art—an art, by the way, which is steadily gaining popular favor all over the world, taking rank, as it should, with all the other arts of lovely living.

There is something classically perfect, something graciously and beautifully complete about both these slim, young dancers. Both are exceedingly good to look at, and while the man, of course, is clad in conventional evening attire, the girl wears a charming gown of Greek simplicity and flowing lines that shows off to perfect advantage her lissome shape. Her dancing is the very poetry of motion—as riant and free and innocently seductive as the steps of a nymph. And Livingston, though denied Miss Woodman's freedom of movement and display, is yet so finely formed that he triumphs wonderfully over his hampering clothes—a faun disguised, as it were, but rhythmically at one with the nymph.

Among the dances they gave yesterday are the hesitation, Maxixe and a gavotte.

The comedy written around and for Gabriel, a perfectly-formed dwarf, who is no bigger than a child of 5, "Little Kick," is really as cleverly done as the acting of Gabriel. It has a whole battery of smiles and laughs, and just a tear or two. Gabriel is a comedian of an elfish shrewdness and originality, the perfect type of the street gamin. His assistants in the comedy are Al Lamar and Vida Perrin, both of whom do admirably. Dwarfs fascinate us exactly as the little green men of the mountains enthrall the Irish imagination. No wonder King Philip of Spain liked them at court and had Velasquez paint them for him—and so made them immortal.

Sydney Jarvis dominates the stage by sheer vitality, displayed by singing with the full diapason capacity of his lungs, and by rushing wildly up and down the platform. With these forces he dominates, but with a sort of healthy and happy art he wins—for he sings well, if a trifle boisterously, and his good nature is infectious. He is assisted by Virginia Dare, a beautiful girl with a beautiful X-ray gown. Some shape, some girl, believe me! Jarvis recites Robert Service's poem, "The Spell of the Yukon," with fine dramatic effect, and sings, among other things, "Oh, You Wonderful Girl," the song with which he made such a hit in George M. Cohan's "Little Millionaire."

The cowboy Caruso has gone, but the newsboy Caruso is now with us. His name is Nick Verga. He really was a newsboy in San Francisco. Somebody discovered him, sent him to Europe to study, and list to the result. A pretty fine result, too, for Nick has a strong, well-trained voice, which he handles successfully in operatic arias.

Much music on the bill this week. There are five of the Monetas, men and women who play and sing, giving a performance that is highly appreciated.

All the numbers may be classed as headliners—Neptune's Garden of Living Pictures, with Carlo Casetta and Lillian Lestora; Harry Gilfoil, as the inimitable Baron Sands; Ben Deely and company in "The New Bell Boy."

Empress.

There's any amount of fun in the bill at the Empress Theater this week, and at least one feature whose fun (though that is considerable) is quite eclipsed by the dazzling pulchritude of most of the performers in it. Clark Ross, the comedian, is not counted among the pulchritudinous ones, for his make-up absolutely denies him the right.

"The Mermaid and the Man" is the big and beautiful feature's title. It is, as you have guessed, a musical comedy with a sprightly chorus of merry maids. John B. Hymer wrote the book of the musical spectacle, James Beall, the music and the lyrics. Ross is the man, a German, Isaak Walton, who fishes up a mermaid, and May Haight is the scaly beauty—also the tuneful beauty, for she has a voice of charming quality which the tinkers of the musical comedy have permitted her to use considerably.

The setting of "The Man and the Mermaid" is picturesque, marble steps set in a bosky dell and leading up (actually up) to a great body of blue waves where Neptune and the mermaids disport themselves. Of course the plot is the old story of the mermaid who married a mere man and had to leave him, at last, for the coral caves. A pretty plot—and how pretty the girls are who help it along! Ross is a delightful comedian, Miss Haight a stunning mermaid.

The improvisations of Bob Hall are cleverly done. He sings and recites, taking as his themes the needs of Los Angeles, the doings on the stage and behind the scenes at the Empress, and devotes a whole lot of attention to his audience, picking out good-looking girls and bashful beaux and making rhymes about them on the spot.

Pope's dog Uno, black-and-tan, has evidently gone to school a long time under Pope, for he is highly educated, doing dozens of pretty tricks, even to kneeling down and saying his prayers before tucking himself into bed. Pope and Uno love each other, too, which is even better than education.

A stray from "Chanticler," perhaps, Louis M. Granat steps before the footlights in the green and red feathers of a perky poll parrot, doing a lot of parrot stunts, and then, doffing the upper part of his gorgeous disguise, whistling cleverly "Poet and Peasant," "The Glowworm," and so on.

The playlet of the week, "The Punch," is a bright comedy written by Charles H. Smith and F. X. Conlan, and well presented by Marietta Craig, George Harris and Sam Wilson. Its plot has to do with a vaudeville actress who plays a practical joke on two susceptible males, one old, one young, and gives them the merry ha-ha.

Clune's Auditorium.

"The Spoilers," Rex Beach's Alaskan romance, with the music of an augmented symphony orchestra and the great Auditorium pipe organ, is the feature at Clune's Auditorium this week.

From the beginning of the prologue, which introduces the cast of noted folk, with William Farnum and Bessie Eyton at their head, to the close of the stirring events as recorded upon the screen in living pictures, there is not a dull moment. The audience sits as if entranced. The entire performance takes about two hours. The reels have been trimmed, until nothing but action remains.

The great scene is the dynamiting of the Midas mines, which is, indeed, wonderful in its completeness of detail, which characterizes the entire film. To the audience yesterday, however, it was the battle between the two principals, where Glennister meets and, in combat, breaks the bones of McNamara, his foe. Here the great hammerlock hold is shown, and these two men, noted for their actual strength, give a signally perfect portrayal of this fierce struggle in Struve's small law office.

Clune's Broadway.

Clune's Broadway is the home of pretty girls this week. They are giving an entertainment in motion pictures and music, both vocal and instrumental, which rivals that of the big Auditorium. Here are to be found not only a big feature film, "Etta of the Footlights," but also a number of comedies and thrilling dramatic numbers. Of the latter Dollie of the Dailies, in the film "A Tight Squeeze," is easily the most exciting. In this a young newspaper woman gets into many harrowing places in search of a big story. She lands the story for her paper and a burglar for the police.

The musical programme arranged by the Broadway orchestra is well worthy of note. The pieces selected have been well chosen for the films shown. During the comedy, "Rastus's Riotous Ride," much ragtime music is enjoyed, for this is certainly a picture which goes well with lively music. The weekly news service has many news features, which appealed to the crowd yesterday.

Woodley Theater.

"Quincy Adams Sawyer," which, with "Way Down East" divides honors as the best rural drama of the decade; the play which made its author, Charles Felton Pidgeon, famous and which, as a play, has been the delight of millions, is the big film feature at the Woodley Theater this week, and if yesterday's audience can be taken as criterion, is going to be a record-breaker.

Teeming with Field and mountain scenes of New England, and telling a story, which, while favored with homespuns, is not lacking in thrills and genuine comedy, "Quincy Adams Sawyer," like "The Old Homestead," possesses elements which have made it a lasting success.

It gains, as a picture play, rather than loses, for with stage limitations shattered, scenic effects are produced on a magnificent scale aiding not a little in emphasizing the telling points of the story.

The music programme as rendered by C. Percival Garratt is great, the new piano attachment, by which a grand piano is played from the keys of the mammoth pipe organ, has caught the town, and between shows is the object of much curiosity.

Miller's.

By a special arrangement Miller's Ninth, Spring and Main-Street Theater has secured the exclusive rights to show the latest "Perils of Pauline" pictures in the downtown section of the city, and this great round-the-world story of love and adventure is the feature on the present bill of that popular home of the best in motion.

An added attraction is the great work of art in motion, "War is Hell." This beautiful colored picture is a worthy successor to "Loyalty" shown at that house some time ago. Pathe's newest weekly is also on this end-the-ordinary programme.

Tally's Broadway.

Mary Pickford in "Tess of the Storm Country" is being shown daily at the five matinee performances for a second week.

Sir Walter Scott's greatest story, "The Heart of Midlothian," is shown at the three evening shows. This is the first time that any of this great author's works have been produced in pictures and the millions of people who have read this great tale of a woman's triumph will find that the pictured version has faithfully followed the story besides giving the spectator some of the most beautiful natural scenic settings that have been seen in motion pictures in many months.

NEW FIRE CHIEF.

[LOCAL CORRESPONDENCE.]

OCEAN PARK, May 25.—Ray Raymond is Chief of the new Ocean Park fire department, which was organized on the pier at Ocean Park. Ernest Winton is secretary of the little brigade, which has about twenty members already. They have invested in a first aid outfit and expect to connect with the salt water mains as soon as they are installed. The end of the pier have not forgotten the disastrous fire of two years ago and are therefore making preparations to offset any such event if it should threaten again.

A Real Woman's Church.

[London Standard:] The Church of the new Ideal, which admits no male to membership, has held its first services. The church is located at Wellasley, the newly constituted borough on the Cheshire side of Manchester, some 200 women assembled for the inaugural sermon, delivered by Mrs. Hetty Baker of Plymouth. Men were rigorously excluded.

A preliminary declaration of reasons for the formation of the church sets forth "the epoch-making advance in the self-consciousness of women as a sex," and women's realization of equality with man in religion as well as other spheres of life. Their exclusion hitherto from any share in conducting church services is referred to as an exclusion by which the general progress of humanity has been delayed.

Theatres—Amusements—Entertainments

AUDITORIUM— 5th and Olive Streets
12 M. to 11 P. M. 6 DAYS A WEEK
Clunes
PRICES 10-20-30
Theater Beautiful
ALL THIS WEEK | FIVE TIMES DAILY —Time, 12 noon; 3, 5, 7, 9 P. M.
William Farnum in The Spoilers Rex Beach's Alaskan Story
Three Acts, Nine Sections. Prices: Nights 10c, 20c, 30c. Matinees 10c and 20c.

CLUNE'S BROADWAY— Music Is Best
A programme made complete with comedy and pathos
Featuring—"Etta of the Footlights"—Film Drama
Mary Fuller as "Dolly of the Dailies"—Hearst-Selig pictorial weekly.

McCAREY'S VERNON ARENA—
TUESDAY NIGHT, MAY 26th, 8 P. M.
20-Round Boxing Contest.
Geo. Chip of Pittsburgh vs. Sailor Petroskey of Frisco
158 Pounds at 2 o'clock.
10-Round Semi-Windup. Joe Chip vs. Kid Carter, Middleweight Limit.
Six-Round Curtain Raiser.
Gallery, $1.00; Reserved Seats, $2.00 and $3.00; Box Seats, $5.00.
Tickets on sale at Pitcher Bros., 344 S. Spring St. Phones Main 1877; A1580.

WOODLEY THEATER— 838 BROADWAY, BETWEEN 8TH AND 9TH.
THIS WEEK ONLY
QUINCY ADAMS SAWYER
MATINEE ALL SEATS 10c NIGHTS 10c, 15c & 20c. SHOWS AT 12, 1:40, 3:20, 5, 6:40, 8:20, 10.
THE GREATEST NEW ENGLAND STORY AND PLAY EVER WRITTEN. SEE IT IN MOTION PICTURES.
MUSIC YOU LIKE ON THE MAMMOTH PIPE ORGAN AND PIANO BY MR. GARRATT.

EMPRESS THEATER— SPRING STREET, NEAR FOURTH.
SULLIVAN & CONSIDINE VAUDEVILLE.
THIS WEEK—AN ALL-STAR BILL—EVERYONE A HEADLINER
"The Mermaid and the Man"
John B. Hymer Presents the Spectacular Music, Song and Fun Hit
With Clark Ross, May Haight and an excellent company of fourteen.
"THE PUNCH" BOB HALL
POPE & UNO LOUIS M. GRANAT
MATINEE DAILY AT 2:15. Any Seats 10c. Two Shows Every Night, 10c, 20c, 30c.

BERT LEVEY'S REPUBLIC THEATER— MATS., 2:15 7 Big Acts NIGHTS, 7 to 9 10c
Main, Between 3rd and 4th.
Headlined by the funniest trained animal act ever
SMITH'S COMEDY BARNYARD CIRCUS.

WASHINGTON PARK Ball Grounds— Washington and Grand ave.
VENICE vs. OAKLAND
May 24, 27, 28, 29, 30, 31—2:30 p.m. At VENICE, May 31, 10:30 a.m.
Take Pacific Electric Cars to Entrance.

MILLER'S THEATER— JUNCTION NINTH, SPRING AND MAIN STREETS.
THE ONLY DOWNTOWN THEATER SHOWING THE LATEST
"PERILS OF PAULINE"
EXTRA ADDED ATTRACTION "WAR IS HELL."

A GOOD SEAT ON AN OSTRICH . . . 25c
Come to the Cawston Ostrich Farm, South Pasadena any day at 2 p. m. and enjoy a ride on a huge ostrich. Great sport. South Pasadena cars on Main Street. Round trip ticket including admission to farm 25c, on sale at P. E. Depot or at Cawston downtown store, 735 South Broadway.

Theatres—Amusements—Entertainments

HAMBURGER'S MAJESTIC THEATER— Direction of
BEGINNING NEXT SUNDAY NIGHT.
OLIVER MOROSCO PRESENTS THE WORLD'S BEST COMEDY
"PEG O' MY HEART"
By J. Hartley Manners.
(LAURETTE TAYLOR'S PERPETUAL NEW YORK TRIUMPH)
NOTABLE CAST. SUPERB PRODUCTION.
PRICES: Nights, 50c to $2. Bargain Matinee Wednesday, $1.00. Saturday Matinee $1.50. Seats on sale Thursday morning. Mail orders now.

MOROSCO'S BURBANK THEATER— Matinee Saturday & Sunday
THE BURBANK COMPANY PRESENTS
MRS. FRANCES HODGSON BURNETT'S FAMOUS PLAY.
"THE DAWN OF A TOMORROW"
WITH SELMA PALEY AS "GLAD," FORREST STANLEY AS "THE DAWN" AND THE ENTIRE BURBANK COMPANY.
Regular Burbank Prices: Nights 25c, 50c and 75c. Matinees 25c and 50c.
To Follow: The Famous Melodramatic Farce, "OFFICER 666"—Next Attraction.

MOROSCO'S THEATER— BROADWAY, NEAR EIGHTH. Mats. Sunday, Thursday and Saturday.
Week Commencing Saturday Night
The Gaiety Theater Company Will Present Their Latest Song and Dance Success
A KNIGHT FOR A DAY With Daphne Pollard and a Company of Seventy Singing and Dancing Chorus. Al Golding
With a Broadway Beauty Chorus.
REGULAR MOROSCO PRICES: Nights and Saturday Matinee, 25c, 50c, 75c. Matinees Sunday and Thursday 25c, 50c, 75c. SEATS NOW ON SALE.

PANTAGES Broadway Vaudeville—10c, 20c, 30c
Matinees Daily, 2:30—Nights, 7:10 and 9:00
Barnold's Dogs and Monkey Actors & Dan Wood & Lawson
Jerome & Carson
The Dog Comedian The d'Alberts
Barrows-Lancaster Co
And Tom Kelly—The King of Ireland

BROADWAY, Between 6th and 7th— Phone Home 277
Orpheum
Standard of Vaudeville
AMERICA'S PIONEER THEATRE. ABSOLUTELY FIREPROOF.
Master Gabriel & Co. "Little Kick"
ANNETTE WOODMAN & GUY LIVINGSTONE, Latest Dances. JARVIS & DARE, Songs and Dances. MONETA FIVE, Musical Melange. NICK VERGA, "The New Boy" Tenor. HARRY GILFOIL, "Baron Sands." BEN DEELY & CO., "The New Bell Boy." Last Week Here
Neptune's Garden of Living Statues
Symphony Orchestra Concerts, 2 and 8 p.m. Every Night at 8, 10-25-50-75c; Boxes, $1; Matinee at 2 Daily, 10-25-50c. Saturday and Sunday Matinees, Night Prices.

TALLY'S BROADWAY THEATER—833 So. Broadway
AFTERNOONS ONLY All This Week EVENINGS ONLY
Second Big Week of Mary Pickford in TESS OF THE STORM COUNTRY
Sir Walter Scott's Greatest Story in Pictures THE HEART OF MIDLOTHIAN
5 Shows, Starting at 12, 1:15, 2:30, 3:45 and 5:00 P.M.
2 Shows Starting at 6:30, 8:00 and 9:45

MAIN STREET, Bet. 3rd. and 4th— Phone Home 6277
HIPPODROME EVERY SEAT 10c And There Are 3000
WALTER MONTAGUE'S MASTERPICTURES
"THE NEW CHIEF OF POLICE"
GIRLS—COURTROOM FOLLIES—GIRLS

EIGHT MILLI... NET ON ...

ADVANCING orange prices ... hastening the marketing of C... fornia's $12,000,000 Valencia cr... ording to Assistant General Ma... ge Dezell of the California Fr... Growers' Exchange.

"Valencias have been moving ... small lots from Los Angeles and C... nge counties for some weeks," s... Dezell yesterday. "Now the Tula... crop is moving and shipments a... growing increasingly heavy from t... week, all due to the advancing price... Usually, the first Valencias go o... about June 1."

According to the figures of the c... change, the eastern markets are ta... by all the California oranges the...

BRANDS HIRA... UNMITIGAT...

BY ROBE...
Vice-Chairman ...
State Centr...

THE Los Angeles press of May 24, 1914, quotes Gov. Johnson as stating that "the managers of the Republican campaign in California had raised a slush fund of $2,000,000 for the purpose of defeating him" by corrupting the electorate of the State in the impending campaign. This statement is an unmitigated falsehood, and I challenge Hiram Johnson to bring forward a scintilla of evidence in its support. The fact is that the managers of the Republican campaign are boiling to the rank and file of the voters for their financial support, as they are looking to the rank and file to select and elect the Republican candidate for Governor.

If the case had been that the Re...

JUDGE SHAW'S STRONG SUPPORT.

NOTABLE LIST OF ATTORNEYS WHO ARE WORKING FOR JURIST'S RE-ELECTION.

The following committee of attorneys will call to the attention of the voters of Los Angeles county the candidacy of Judge Lucien Shaw for associate justice of the Supreme Court of California.

Oscar C. Mueller, chairman; George ... Adams, Russ Avery, J. A. Anderson, Sheldon Borden, W. M. Bowen, ... J. Copp, Jr., J. H. Call, Ward Chapman, R. J. Dillon, George J. ... Dunn, L. B. Doekweiler, H. L. Dunlap, Frank P. Flint, Lee C. Gates, ... J. Goudge, Wheaton A. Gray, W. ... Haas, Ed. Hahn, W. R. Hervey, ... S. Hutton, C. D. Houghton, ... William J. Hunsaker, B. W. Lee, Oscar ... Lesser, J. Wiseman MacDonald, W. ... Mathews, John G. Mott, F. B. Mc... Nairn, Edwin R. Meserve, Elmer I. ... Neby, Nathan Newby, H. W. O'Melveny, Don C. Porter, Joseph Scott, ... M. Stephens, Marshall Stimson, J. ... Shankland, Emmett H. Wilson, ... R. Weller, Shirley C. Ward, Alfred ... Wright, L. H. Valentine, M. K. Young, ... Youngworth.

Friends of Judge Shaw rejoice in the fact that his candidacy is supported by voters of the different political parties.

Judge Shaw was appointed a judge of the Superior Court of Los Angeles county in 1910. At the next election, in 1912, he was elected for a full term. While on the Superior Court bench he was nominated for the associate justiceship of the Supreme Court, and ... in the fall of 1900. He is now ... the twelve-year term. ... Shaw has handed down many important opinions, such as the Pomeroy-Hooker decision, relating to the water rights of the Los Angeles River, and Katz vs. Walkinshaw, a water case that has attracted wide atten...

FOR SUPERIOR JUDGE.

Another Candidate Added to the List—D. Joseph Coyne Announces His Campaign.

The latest contestant to announce himself as a candidate for judge of the Los Angeles County Superior Court is D. Joseph Coyne, an attorney, who has offices in the Laughlin building. He has opened headquarters in the Laughlin building, and now on until the primaries, August 27, and the general election, November 3, will make an active personal campaign, with the aid of his friends, for the judicial honor.

Mr. Coyne has been a resident of Los Angeles for the last ten years, having come here from his native city of Chicago. He is a graduate of the public and high schools of Chicago, of Lewis Institute of Chicago, the Chicago Business College

as the best rural drama of the
de; the play which made its as-
, Charles Felton Pidgon, famous
which, as a play, has been the
ht of millions, is the big film fea-
at the Woodley Theater this
k, and if yesterday's audiences can
taken as criterion, is going to be
record-breaker.
Opening with Field and mountain
nes of New England, and telling
story, which, while flavored with
neespuns, is not lacking in thrills
genuine comedy, "Quincy Adams
yer," like "The Old Homestead,"
ssesses elements which have made
lasting success.
The music programme as rendered
C. Percival Garratt is great, the
w piano attachment, by which a
and piano is played from the keys
the mammoth pipe organ, has
ught the town, and between shows
the object of much curiosity.

ller's.
By a special arrangement Miller's
nth, Spring and Main-Street Thea-
r has secured the exclusive rights
show the latest "Perils of Pauline"
ctures in the downtown section of
e city, and this great round-the-
rld story of love and adventure is
feature on the present bill at that
pular home of the best in motion.
An added attraction is the great
rk of art in motion, "War Is Hell."
is beautiful colored picture is a
rthy successor to "Loyalty" shown
that house some time ago. "Father's
eam" weekly is also on this out-of-
e-ordinary programme.

lly's Broadway.
Mary Pickford in "Tess of the
rm Country" is being shown daily
the five matinee performances for
econd week.
Sir Walter Scott's greatest story,
he Heart of Midlothian," is shown
the three evening shows. This is
e first time that any of this great
thor's works have been produced
pictures and the millions of peo-
who have read this great tale of
eeman's triumph will find that the
tured version has faithfully fol-
wed the story besides giving the
ectator some of the most beautiful
tural scenic settings that have been
en in motion pictures in many
nths.

NEW FIRE CHIEF.
[LOCAL CORRESPONDENCE.]
OCEAN PARK, May 25.—Roy
ymond is Chief of the new Fire
department, which was organized
the pier at Ocean Park. Ernest
nton is secretary of the little bri-
de, which has about twenty mem-
rs already. They have invested in
first aid outfit and expect to con-
ct with the salt water mains as
on as they are installed. The men
the pier have not forgotten the
strous fire of two years ago and
therefore making preparations to
et any such event if it should
curren again.

A Real Woman's Church.
[London Standard:] The Church of
new Ideal, which admits no males
membership, has held its first serv-
. The church is located at Wal-
y, the newly constituted borough
the Cheshire side of the Mersey.
ne 200 women assembled for the
augural sermon, delivered by Rev.
ster Baker of Plymouth. Men were
rously excluded.
A preliminary declaration of prin-
s for the formation of the church
forth "the epoch-making ad-
nce in the self-consciousness of
men as a sex," and women's realiza-
n of equality with man in religious
well as other spheres of life.
their exclusion hitherto from an
ve in conducting church service
referred to as an exclusion by which
general progress of humanity has
n delayed.

Entertainments

C THEATER— Near 4th &
SUNDAY NIGHT.
THE WORLD'S BEST COMEDY.
Y HEART"
Managers.
AL NEW YORK TRIUMPH.)
SUPERB PRODUCTION
Wednesday, $1.50. Saturday Matinee
l orders now.

HEATER—Saturday & Sunday
MPANY PRESENTS
URNETT'S FAMOUS PLAY.
TOMORROW"
T STANLEY AS "THE DANDY" AND
NK COMPANY.
e and 75c. Matinees 25c and 50c.
ON. "OFFICER 666"—Next Attraction
ROADWAY, NEAR EIGHTH STREET.
Mats. Sunday, Thursday and Saturday
Saturday Night
t Their Latest Song and Fun Hit,
Pollard Alf Goldin
eventy Singing and Dancing Comedie
enty Chorus.
Saturday Matinee, 25c, 50c, 75c and $1
SEATS NOW ON SALE.
deville—10c, 20c, 30c
Nights, 7:10 and 9:00
Wood & Lawson
Jerome & Carson
The d'Alberts
arrows-Lancaster Co
King of Ireland

and 7th— Phones: Home 10
Standard of Vaudevil
AMERICA'S FINEST THEATER
ABSOLUTELY FIREPROOF
Master Gabriel & Co.
"Little Kick"
W. Latest Dances JARVIS & DA
Melange. NICK VERGA, Newest
N DERLY & CO., "The New Butler"
Here
Living Statues
P.M. Hearst-Selig News Views.
atinee at 2 Daily. 10-25-50c; Boxes
noon, Night Prices.

EATER—833 So. Bdw
Week EVENINGS ONLY
Sir Walter Scott's Greatest Story in
Motion Pictures
THE HEART OF MIDLOTHIAN
2 Shows Starting at
6:30, 8:00 and 9:15.

nd 4th— Nights 50c
EVERY SEAT 10
And There
Are 3000
IUS' MASTERPIECE
IEF OF POLICE"
OM FOLLIES—GIRLS

Velvet.

EIGHT MILLION DOLLARS NET ON VALENCIA CROP.

FINANCING orange prices are
ecting the marketing of Cali-
nia's $12,000,000 Valencia crop,
ording to Assistant General Mana-
r Jewell of the California Fruit
owers' Exchange.
Shipments have been moving in
ge lots from Los Angeles and Or-
counties for some weeks," said
. Jewell yesterday. "Now the Tulare
nty is moving and shipments are
owing increasingly heavy from the
ley, all due to the advancing prices.
ually the first Valencias go out
ut June 1."
According to the figures of the ex-
nge, the eastern markets are tak-
all the California oranges they
can get at $3 a box and over, accord-
ing to quality. These are not record-
breaking prices, but they are near it
for this time of year. Consequent-
ly, those who have oranges are anx-
ious to skim the market at the top.
The exchange's estimate of the Va-
lencia crop is 10,000 cars, with the
Southland producing all but 1000 cars,
which last is the estimate of the Tu-
lare county crop. At $3 a box this
would be $12,000,000 for the crop laid
down in the East, or approximately
$8,000,000 returnable to the growers
after freight and marketing charges
are paid.
The quality of the Valencias, ac-
cording to exchange officials, is excep-
tional and when they get to moving
in continuous quality they should be
a ruling factor on the eastern mar-
kets.

Direct.

BRANDS HIRAM'S CHARGE UNMITIGATED FALSEHOOD.

BY ROBERT SWEENY,
Vice-Chairman of the Republican
State Central Committee.

The Los Angeles press of May 24,
1914, quotes Gov. Johnson as stat-
ing that "the managers of the Re-
publican campaign in California had
a slush fund of $2,000,000 for
the purpose of defeating him" by cor-
rupting the electorate of the State in
the impending campaign. This state-
ment is an unmitigated falsehood, and
I challenge Hiram Johnson to bring
forward a scintilla of evidence in its
support. The fact is that the man-
agers of the Republican campaign are
appealing to the rank and file of the
party for their financial support, as
we are looking to the rank and file
to elect and elect the Republican can-
didate for Governor.
The only one had been that the Re-
publican candidate had been selected
by special interests in a back room,
then it might be plausible to say that
those special interests were prepared
to pledge enormous sums for the elec-
tion of their choice.
The managers of the Republican
campaign are unable to use the tax-
payers' money to conduct their cam-
paign, as Gov. Johnson and his asso-
ciate on the back-room primary tick-
et are doing, and have been doing
since January 5.
The charge that those responsible
for the proper conduct of the Repub-
lican campaign have raised a large
slush fund is a most serious one, and
as vice-chairman of the Republican
State Central Committee, I call upon
Gov. Johnson to make public all the
evidence in his possession. The peo-
ple are entitled to the facts.

JUDGE SHAW'S STRONG SUPPORT.

LONG LIST OF ATTORNEYS
WHO ARE WORKING FOR
JUDGE'S RE-ELECTION.

The following committee of attor-
neys will call to the attention of the
voters of Los Angeles county the can-
didacy of Judge Lucien Shaw for as-
sociate justice of the Supreme Court
of California.
Oscar C. Mueller, chairman; George
Alexander, Enos Avery, J. A. Ander-
son, Holden Borden, W. M. Bowen,
Joseph Copp, Jr., J. H. Call, Ward
Chamberlain, R. J. Dillon, George J.
Ellis, E. Deckweiler, H. L. Dun-
can, Frank P. Flint, Lee C. Gates,
Stephen Gridley, Wheaton A. Gray, W.
Hervey Hahn, W. R. Hervey,
Edwin A. Hutton, C. D. Houghton,
Charles J. Hunsaker, B. W. Lee, Oscar
Lawler, J. Wiseman MacDonald, W.
Mathews, John G. Mott, F. B. Mc-
Kinley, Edwin R. Meserve, Elmer I.
Peirce, Nathan Newby, H. W. O'Mel-
veny, Don C. Porter, Joseph Scott,
Stephens, Marshall Stimson, J.
Sturgeon, Emmett H. Wilson,
Waite, Shirley C. Ward, Alfred
Wright, I. B. Valentine, M. K. Young,
Wadsworth.
Election of Judge Shaw rejoice in
the fact that his candidacy is sup-
ported by voters of the different po-
litical parties.
Judge Shaw was appointed a judge
of the Superior Court of Los Angeles
county in 1913. At the next election,
in 1914, he was elected for a full term.
Prior to his appointment to the Superior Court bench he
was nominated for the associate jus-
ticeship of the Supreme Court, and
was elected in the fall of 1900. He is now
serving the twelve-year term.
His decisions have handed down many
important opinions, such as the Pom-
eroy water decision, relating to the
water rights of the Los Angeles Riv-
er; the Hess vs. Walkinshaw, a water
case that has attracted wide atten-
tion.

SUPERIOR JUDGE.
Third Candidate Added to the
List—Joseph Coyne Announces
Campaign.
The latest contestant to announce
himself a candidate for judge of
the Los Angeles County Superior
Court is D. Joseph Coyne, an attor-
ney who has offices in the Laughlin
building. He has opened headquar-
ters in the Laughlin building, and
will remain on until the primaries, Au-
gust 4, and the general election, No-
vember 3. He will make an active per-
sonal campaign, with the aid of his
friends, for the judicial honor.
Mr. Coyne has been a resident of
Los Angeles for the last ten years,
having come here from his native city
of Chicago. He is a graduate of the
Chicago high schools of Chicago,
Armour Institute of Chicago, the
Chicago Business College of Chicago
and an LL.B. degree from the
University of the Lake Forest
University of Chicago, and his family
consists of a wife and two children.
He has been in active law practice
here for years, for the most of the
time in Southern California. He was
associated with Earl Rogers in crim-
inal practice in 1905 and 1906,
and for the last eight years has been
a member of the law firm of Coyne
& Somerville.
He is admitted to practice before
the Supreme Court of the United
States since June, 1912, and has also been
admitted to all the courts of Illinois
and practices in all the courts of
California, including the Southern
and Federal district.
Mr. Coyne is a member of the Los
Angeles County Bar Association, the
Chamber of Commerce and other
commercial organizations.
The petitions for Superior
Judge will be placed in circula-
tion at once, and must be back
in the hands of the County Clerk
within thirty days. The candidates
must secure about 800 sig-
natures to their respective petitions
and file same to win a place on
the official ballot. Any qualified
voter may sign as many as ten judge-
ship petitions.
The following representative An-
gelenos have indorsed Mr. Coyne's
candidacy: J. B. Radford, E. P. Bryan,
Frank E. W. Freeman, Al-
bert Lyman, Luther G. Brown,
Frank Woodman, Andrew J.
Ellis, Ross S. Gregory, John
W. J. Finkenstein, Clara
Shortridge Foltz, Elmer R. McDowell,
Rev. Dr. Walter Lindley,
Dr. Donald, I. R. Rubin,
Rabbi Nieman, M. A. Berne, Paul
Joseph Kasmer, Rev. Isidore
Myers, Scott, Earl Rogers and
Fred C. Somerville.

Protest Water Rates

(Continued from First Page.)

credit for $335,566.96 "for replacing
pavements, when all street work has
been paid for by the consumers in
service charges," also $115,573.92, "in-
terest on consumers' money put into
mains and added to the capital, engi-
neering being charged twice."
Jaffray also objected to two items,
totaling $453,297.65, for which the
company is allowed credit, "for de-
preciation, charged as expenses, and
actually paid out of the rates paid by
consumers."
The old question of whether the
company shall be allowed to add to
its expense account, as cash paid out,
the value of pipe systems given to
the company as bonuses, is involved
in the interest charge of $115,573.92,
to which objection has been made,
and City Attorney Stephens said yes-
terday that in his argument he will
cover both sides of that question, in
the light of the most recent decisions.
In 1910 and again in 1911, suit was
brought by the company against the
city of Hollywood (prior to annexation
to the city of Los Angeles) to
restrain that municipality from en-
forcing the $1.25 rate that had been
fixed, both being decided in favor of
the city. The former suit is still pend-
ing on a motion for a new trial, the
latter being in statu quo, and the
company paying the excess charges
into the county treasury, awaiting
final decision.
The importance to those consumers
supplied by the Union Hollywood
Company lies, at the present time, in
the fact that if the city of Los Ange-
les buys the distributing system, the
cost of it will be assessed against the
properties supplied, a fixed charge
made monthly against each meter un-
til the debt is paid.

Loyal.

WILLIAMS MEN TO AID SAYRE.

LOCAL ALUMNI WITH WILSON'S
SON-IN-LAW.

Recent Addition to Family of the
President of the United States
Stirs Up Enthusiasm for Endow-
ment of New Chairs at Alma Mater
and Boosting Faculty's Pay.

Graduates of Williams College
pledged themselves yesterday at a
luncheon at the University Club to as-
sist in raising $2,000,000 as an endow-
ment fund for their alma mater.
Francis Bowes Sayre, son-in-law of
President Wilson and assistant to
President Garfield of the college,
spoke on the needs of the school.
"I believe that we can raise $50,000
in Southern California," said Attor-
ney Franklin Pierce, an alumnus.
Others expressed the same confi-
dence. Sayre is in direct charge of
the raising of the endowment fund
and came West to interest graduates
in the plan. It is proposed to use the
first $1,000,000 obtained as a profit-
creating fund with which to put the
institution on a sound financial basis.
The second $1,000,000 will be used to
increase the salaries of professors and
to endow chairs in economics, Eng-
lish literature and philosophy.
To date $300,000 has been pledged
and Sayre is hoping that $200,000 ad-
ditional to make up the first $1,000,-
000 will be forthcoming before the
institution's annual commencement in
June.
"What we learn in college is for-
gotten early," said Sayre, "but the
influence of those who taught us and
the atmosphere of learning remains
with us always as a formative sub-
stance. Therefore, the matter of
raising the salaries of our professors
and of endowing three chairs to be
filled by men of known attainments—
the leaders in their lines, in other
words—is of an importance not sec-
ondary to that of guarding against
future deficits in the business opera-
tion of our school.
"President Garfield," Sayre con-
tinued, "is striving to make Williams
a big little school. He wants it to
stand for something, to have an at-
mosphere all its own. To attain this
end it is necessary to offer salaries
rather larger than Williams is now
offering, both to keep the men of at-
tainments we now have and to secure
others."

ACTIONS BEYOND PALE OF DECENCY.

FAITHLESS HUSBAND IS GIVEN
EXTREME PENALTY AND
SCATHING LECTURE.

So extreme was the example of
loose habits admitted by Charles A.
Lee, who was arrested by his wife
while he was in the company of Mrs.
Laura Laycock, when he was ar-
raigned in Police Court yesterday,
that Police Judge Chesbro gave him
a scathing lecture, and then sentenced
him to one year in the City Jail.
While the penalty is unusually severe,
the police judge informed Lee that
his actions had been beyond the pale
of decency and absolutely without
claim to clemency.
Because of his attentions to the
second woman, Mrs. Lee had been
forced to leave her husband. Satur-
day she found him in a room with
the woman who had separated them,
and she brought both parties to the
City Prosecutor's office.
When Prosecutor McKeeby heard
the details of Lee's actions he at once
issued a complaint against him
charging him with having violated
the rooming-house ordinance.
Lee expected a suspended sentence
and was so shocked at the sentence
he received that he could not control
himself.

NEW SCIENTIST CHURCH.
[LOCAL CORRESPONDENCE.]
SANTA PAULA, May 25.—The erec-
tion has been begun of an artistic
church for the Christian Scientists.
The building is in bungalow design,
and so arranged that it may be con-
verted into a modern dwelling when
the congregation desires a larger
building. The floor plan is 26x40 feet.

Interest and Insult

(Continued from First Page.)

esteemed member of the Dietrich
household. Then came the fall—and,
as usual, there was a woman. But the
woman in the Brunner case was
tempted to speak her mind, and did.
It was eight years ago and just be-
fore the Fourth of July. Brunner had
a generous streak, according to Diet-
rich, who said yesterday that he was
going to spend the $1 in pennies for
something to plant on Brunner's
grave. While in the throes of this
streak of generosity he asked Mrs.
Dietrich for change for $1 so that he
could give each of three neighbor
children a quarter to spend for fire-
crackers.
Mrs. Dietrich also had three chil-
dren. She suggested to Brunner that,
as he had been living with them, rent
and board free, for a considerable
length of years, he had better give his
two-bit pieces to the young Dietrichs.
Brunner demurred and was summarily
ejected from the Dietrich garden of
Eden, but not until after Mrs. Dietrich
had said what she thought.
Thereafter Brunner nourished a
grudge. He remained in the Dietrich
neighborhood, and, according to Diet-
rich, asserted over and over again that
somebody who wanted money would
get it after he was dead. The pennies
express Brunner's idea of Dietrich.
"I bought him a lot ten or fifteen
years ago for $725," said Dietrich yes-
terday. "The lot was priced at $750.
Then I put in the foundation for his
house, too."
The lot later grew to $13,000 in
value according to Dietrich. It is in
the 1200 block on San Julian street,
but, as it doesn't appear in the list of
property left by Brunner in his will,
Dietrich advances the surmise that
perhaps Brunner deeded it away be-
fore his death, which occurred May
16.
The probated value of Brunner's es-
tate is $855. Among the bequests he
made were $1000 to the administrator,
Henry Balsiger, one-half of the re-
mainder to relatives in Switzerland,
said to be a sister, one-fourth to the
Los Angeles School Board and one-
fourth to the German Hospital. The
will was made in 1909.
"Looks like I won't get that $1 in
pennies, after all," said Dietrich.

MEMORIAL FOR EMPRESS.
Memorial services will be held in
the auditorium of the Y.W.C.A. build-
ing this evening for the late Empress
Haruko of Japan. The programme
will be given in Japanese and English
under the auspices of the Japanese
Y.W.C.A.

LAW STUDENT A SMUGGLER.

Young Chinese Studying at Univer-
sity of Southern California Changes
Plea to Guilty.

Chin Man Kan, a young Chinese
law student at the University of
Southern California, withdrew his
plea of not guilty in the United
States District Court yesterday, on a
charge of conspiring to smuggle
Chinese across the Mexican boundary
line, and will be sentenced June 8.
He was convicted by a jury, but
Judge Wellborn gave him a new trial,
on the ground that a member of the
trial jury, John S. Winchester, when
qualifying for service said that he was
not in the government service, when
as a matter fact he was a letter car-
rier.
Chin was concerned in a whole-
sale job of smuggling, loading con-
trabands into box cars at Calexico
and bringing them north hidden
among bales of hay.

RIDES ON STOLEN PASS.

Man Suspected of Murder Be-
lieved to Have Assumed Name of
One He Killed.

In search of L. Tunkalis, alias
James Caras, a Greek, who is be-
lieved to be in hiding here, Sheriff
Charles A. Collins of Inyo county, ar-
rived in Los Angeles to personally
conduct the hunt for the man who
is believed to have murdered James
Caras and Gus Padis at Aberdeen
Friday night. The men were robbed
of $1000 after they were killed.
Sheriff Collins traced the man to
Mojave, and learned there that the
man had boarded the train for Los
Angeles. It is believed that he as-
sumed the name of James Caras that
he might ride on the railroad pass
which he is alleged to have stolen
from one of the murdered men.

Don't Wait Until You Are Ill

before making your last Will and Testament. The time to do it is when your faculties are unimpaired and when you can look at things normally and with keen vision.

Make it a point to call at the earliest possible moment at the Title Insurance and Trust Company and inform yourself fully upon all the phases of this subject. That will incur no expense whatever.

TITLE INSURANCE AND TRUST COMPANY
TITLE INSURANCE BL'DG.

NON SPI
TRADE MARK
Reg. U. S. Pat. Office.

Women's greatest boon—
Keeps the armpits fresh and dry.
Checks Perspiration Under the Armpits—Destroys All Odor.
Positively harmless—an old, reliable, guaranteed remedy. Used and recommended by thousands of women. If your dealer hasn't it send 50 cents for a trial bottle.
THE NONSPI COMPANY, Manhattan Bldg., Kansas City, Missouri. Successor to The K. L. Co.

A SKIN OF BEAUTY IS A JOY FOREVER
Dr. T. FELIX GOURAUD'S
Oriental Cream
OR MAGICAL BEAUTIFIER
Removes Tan, Pimples, Freckles, Moth Patches, Rash and Skin Diseases, and every blemish on beauty, and defies detection. It has stood the test of 57 years, and is so harmless, we taste it to be sure it is properly made. Accept no counterfeit of similar name. Dr. L. A. Sayre said to a lady of the hautton (a patient): "As you ladies will use them, I recommend 'Gouraud's Cream' as the least harmful of all the skin preparations." At Druggists and Department stores
Ferd. T. Hopkins & Son, Props., 37 Great Jones St., N.Y. C.

FOWNES Style
KID FITTING
SILK GLOVES

Where Is Your Bread Baked?

ARE you one of the many thousands who say to the grocer: "'Give me a 'loaf' of bread' without concerning yourself as to *where* or *how* it is made?"

Isn't CLEANLINESS of sufficient importance to you to be at least worth asking for?

"HOLSUM"
Means "Certain Cleanliness"

The same dime or nickel that buys a loaf of uncertain cleanliness, made you know not where or how, will buy a loaf of **HOLSUM**, made from beginning to end with scarcely a touch of human hand, in a **bakery as clean as your own kitchen,** and protected against uncleanly handling between the bakery and you by its germ-proof, sealed wrapper.

Ask for **HOLSUM** *by name* and be on the safe side.

Your grocer has it in both the popular DOUBLE SIZE loaf **10c** and **HOLSUM** Jr. size **5c.**

Made Clean—
Sold Clean—
Delivered Clean

Pacific Baking Co.

Copyright 1914

J. W. ROBINSON CO.
Broadway and Third

Odd Lines of Gloves
A Clearance Sale

ONE and two-clasp kid gloves, overseam sewn pique; in white and colors; that were $1.25 and $1.50 the pair; for 95 cents.

Two and three-clasp, open wrist gloves; and 8-button lengths in Mousquetaire black suede gloves; formerly $2, $2.25 and $2.50; have been reduced to $1.50

And 16 and 24-button lengths in Mousquetaire gloves, both glace and suede—black, white and all colors; that were $3.50 and to $4.50 the pair; are to be closed out at $2.50

Old Dutch Silver;—
Antique Reproductions

SALAD bowls, baskets, coffee sets, sugar and creamer, jam jars, bon bon spoons, condiment dishes, sardine dishes, tea strainers, caddies, vases and candlesticks. Gift and prize suggestions—and reasonably priced:—$1.75 to $25.

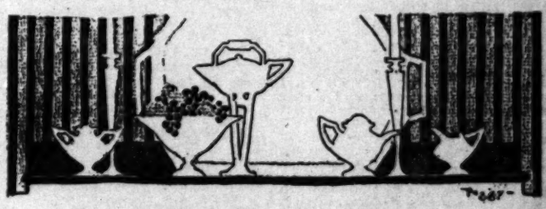

J. W. ROBINSON CO.

In Sheffield Silver Plate; a double vegetable dish; the 10-in- size, with thread border, special $7.50

Your purchases, today, will not be billed until July 1st.

When Coffee Gets You—

The experience will be like that of thousands who have ignored the fact that coffee contains a habit-forming drug, caffeine—about 2½ grains to the ordinary cup.

Some say, "Coffee don't hurt *me*," and *seem* to get on with it for a time. But there are few persons who can use coffee as a routine daily beverage and not sometime feel its effects—headache, nervousness, indigestion, biliousness, sleeplessness, heart trouble, or some other discomfort.

Thousands have found relief by stopping coffee and using

POSTUM

A delicious table beverage made only from whole wheat and a small per cent of molasses, POSTUM contains the nourishment of the grain, including the essential mineral salts (phosphate of potash, etc.), but is positively free from the drug, caffeine, or any other harmful substance.

Postum now comes in two forms:

Regular Postum—must be well boiled—15c and 25c packages.

Instant Postum—a soluble form—requires no boiling—30c and 50c tins.

The cost per cup of both kinds is about the same.

There's a mighty army of POSTUM users—the number is steadily growing—and

"There's a Reason"

Grocers everywhere sell POSTUM.

VICENTE TERRACE—Cream of Beach Property. See Sole Agents, SCHADER-WELLS, Yellow and Black Office, 1808 Ocean Ave., Santa Monica, Cal.

Cities and Towns South of Tehachepi's Top—Los Angeles County News.

Pasadena.

SLIP ONE OVER ON THE ABSENT.

Alleged "Packed" Meeting in Favor of City Road.

Board of Trade to Vote by Postcard on Motion.

Strong Objection to Action on Traffic Matter.

[LOCAL CORRESPONDENCE.]

PASADENA, May 26.—Instead of the annual meeting of the Board of Trade, which was held last night, being the usual formal gathering for the election of new directors, it broke away from all precedents and took into its hands the transportation question and several other matters which have heretofore tacitly been considered more the business of the board of directors.

After a spirited discussion, in which those who opposed the action contended that those absent had received no notice that the matter was to come up, and would oppose it, a motion by Leo G. McLaughlin indorsing the proposed municipal railway between Pasadena and Los Angeles, "as the only solution of the problem," carried.

It was made clear that it was not to be the indorsement of the Board of Trade but of the members assembled. The motion was promptly followed by another that the question now be put to the entire membership of the Board of Trade by means of a postal card ballot.

Another motion which carried was that the coming board of directors endeavor to procure free telephone service between Pasadena and Los Angeles.

"We do not know what such a road will cost, or anything about it, yet," said C. D. Daggett in opposition. "I am in favor of the principle; I am in favor of a municipal railroad as a last resort. But let us go at it in a conservative way. If this motion carries tonight it will be misconstrued and the Board of Trade will suffer. Let us have a little regard for Parliamentary rules and for the members who are not present."

There were just fifty-nine members present and many were those who have been most active in boosting for a municipal line.

The following were elected the directors to serve for the coming year: F. E. Wilcox, T. P. Lukens, Arthur Noble, George J. Brenner, Samuel S. Hinds, Thomas H. Foote and Leo G. MacLaughlin. They will elect officers later.

OLD SCHOOL KIDS MEET.

Many men and women of Pasadena and some who came from a distance that they might be participants in the reunion were high school boys and girls again for a day, when yesterday the Pasadena High School celebrated alumni day.

At an assembly after luncheon had been served in the High School cafeteria, brief addresses by representatives of former graduating classes were delivered.

CITY BRIEFS.

It was announced yesterday that the formal merger of the commercial departments of the National Bank of Commerce, the Crown City National Bank and the Pasadena National Bank will take place June 20, and that on the same day the savings departments of the three banks will be combined with the Crown City Savings and Trust Company.

Eric Kobbe, a well-known local society man, yesterday was injured in a peculiar manner. While at dinner someone attempted to call his attention by touching him on the ear with a flower. He turned suddenly and a stiff branch of the stalk entered his left ear and punctured the drum.

The significance of Memorial Day will this week be explained to all of the school children by Civil War veterans. Yesterday members were assigned to respective schools. All of the addresses will be delivered Friday morning, with the exception of those at the Jackson and Lincoln schools, which will be at 9 o'clock Thursday morning and at 1 o'clock Thursday afternoon, respectively.

One-quarter off the price of the regular stock of woolen dress goods this week at Hertel's.—[Advertisement.

Hotel Vista del Arroyo, Pasadena.—[Advertisement.

Hotel Guirnalda open all summer.—[Advertisement.

Santa Ana.

DEADLY WEAPON IS GARDEN RAKE.

WIELDER HELD TO ANSWER FOR ATTEMPTED MURDER.

Unhealed Wounds Mute Testimony of Implement's Effectiveness. Mexican Drug Fiend Stabs Wife. Pacific Electric Officials Open Line to Orange.

[LOCAL CORRESPONDENCE.]

SANTA ANA, May 25.—Justice Cox today held that a garden rake as applied by Frank C. Kent to the head of O. I. Wilson was an assault with a deadly weapon with intent to commit murder. Kent must answer to the charge in the Superior Court.

Kent and Wilson, who own land at Garden Grove, had a quarrel over the water supply. Kent says Wilson started the hostilities by using his flat. Wilson today testified that Kent with the rake was the aggressor, and unhealed wounds on Wilson's face indicated that the rake was used effectively. Kent is out on $500 cash bail.

STABS HIS WIFE.

William Moreno, a Mexican drug fiend, broke a butcher knife in an attempt to stab his wife. He then seized a pair of tailor's shears. The woman was stabbed through the breast, the right arm and the upper lip. Moreno tried to plunge the scissors into his own heart, but made a failure of the attempt. He was taken to jail. The woman is weak from loss of blood.

NEW CAR LINE.

President Shoup of the Pacific Electric, General Manager McMillen, Traffic Manager Pontius and several other Pacific Electric officials yesterday took a special trip over the new electric line to Orange, their car being the first over the rails. Considerable work is still to be done before the line is running will be smooth. The officials are negotiating with the Santa Ana City Trustees for a curve at Fourth and Main streets so that the cars of the Los Angeles-Santa Ana line can be sent through to Orange.

MUNICIPAL BONDS FOR AUDITORIUM.

ELECTION AUTHORIZED TO GET MONEY FOR SPLENDID IMPROVEMENT.

[LOCAL CORRESPONDENCE.]

SANTA MONICA, May 25.—An ordinance was adopted this afternoon by the City Council calling for a special election to vote bonds of $150,000 for building a municipal auditorium.

The estimates for this big improvement will be spread into several items, the main one of which is to be the auditorium building at $110,000. Large recreation grounds will be built at a cost of $10,000. The municipal pier will be enlarged and widened at the land end, where the big building will be erected. This will cost $20,000. Entrances will be from both the pier and the bluff above. Then $10,000 will be expended in furnishing and finishing the auditorium. This will include all minor details.

Ocean Park.

BATHER DROPS OUT OF SIGHT.

Mysteriously Missing from Ocean Park Beach.

Leaves Clothes and Money in Locker and Safe.

Theater Tickets May Mean Disappointed Love.

[LOCAL CORRESPONDENCE.]

OCEAN PARK, May 25.—What seems to have been a suicide, drowning or just plain dropping out of sight was uncovered this morning by attendants of the Ocean Park bathhouse when they were cleaning the dressing-rooms. Room 93 was found locked, and, upon being opened, a full suit of clothes and everything that a man wears was found in the small room.

No one remembers seeing the man who rented the suit and was assigned to room 93, and, as there was so large a crowd here yesterday, the cashier who keeps the valuables does not remember the man who passed through without checking the $4.35 that was found in his clothes.

INITIALED FEDORA.

The clew that seems most likely of identifying the missing bather is the blue fedora hat which bore the initials "C.A.W." in the sweatband. The suit is of serge, navy blue color, and was bought in Cincinnati. The hat bore the name of "Smith," a hatter of San Diego.

The rest of the clothing was made up of a pair of blue lisle socks, size 15½ collar, hat 6⅞, patent-leather shoes and a knife in the trousers pocket. Two seats for the Savoy Theater in San Diego and a few small souvenirs of the San Diego exposition are all that are to be seen of the person who rented room 93 yesterday.

SUICIDE PROBABLE.

The Venice police are working on the case and will get into communication with the southern city to see if any identification can be made. There were no letters or cards found, and this leads to the supposition that either suicide or some manner of destruction was the cause of the man's not returning.

The fact that he had money also leads to this conclusion. If he had desired to "disappear" he would have taken his money and most likely left some kind of identification so as to substantiate his disappearance.

If the man whose initials are C.A.W. committed suicide, the ocean will clear the mystery in nine days. Meanwhile the police are trying to learn the identity of the missing swimmer.

BACK TO MEXICO.

[LOCAL CORRESPONDENCE.]

FULLERTON, May 25.—Camille Allec, who has been in the cattle business at Durango, Mex., for five years, left today on a return trip to Mexico. He was driven out of that country by the rebels, who stole hundreds of head of cattle from him and took other property. For many years Mr. Allec was a well-known resident of this country. His wife died in Mexico about a year ago, leaving a number of children.

PYTHIANS JUBILANT.

[LOCAL CORRESPONDENCE.]

SAN DIEGO, May 25.—The San Diego Pythian Knights who returned today from Sacramento where they attended the Grand Lodge of the Knights of Pythias are jubilant over the election of H. A. Croghan of the Red Star Lodge of this city as Grand Prelate. Croghan was elected on the first ballot.

GAS FOR ALL IS ESCAPING.

[LOCAL CORRESPONDENCE.]

FULLERTON, May 25.—Gas is now escaping from the Standard Oil Company's well No. 6 on the Murphy lease at the rate of over 40,000,000 cubic feet daily. The well is down 3400 feet and experts say it is the biggest gas well that has ever been tapped in California.

It is believed that the well will produce enough gas to supply the entire city of Los Angeles. While the well is under complete control the drillers will leave it open for a few days to give it a thorough test as to its output.

It is not believed that the well will be drilled to a greater depth at the present time, as it will be held as a gas producer only. The well was roaring all of last night and this morning and could be heard at least ten miles away.

Riverside.

SUBWAY REGRETS IN TWENTY YEARS.

RAILROAD COMMISSIONER GIVES RIVERSIDE GOOD ADVICE.

Advisable for City to Prepare for Safety of the Future—Would Cost Five Times as Much as Grade Crossing—Trolley Extension to Corona Is Authorized.

[LOCAL CORRESPONDENCE.]

RIVERSIDE, May 25.—That the people of this city twenty years hence would regret that a subway had not been installed on the Magnolia-avenue extension, where the city and the Pacific Electric Railway are now endeavoring to secure a crossing at grade over the Salt Lake tracks, was the opinion expressed by Commissioner Alex Gordon of the State Railroad Commission, who conducted a hearing in the matter here.

While it is not known what his recommendation to the commission will be, the commissioner made it plain that he personally deemed it advisable to provide for a subway on Magnolia avenue, which, with its new connecting link, will become a part of a loop highway that will have to take care of a tremendous automobile traffic.

In the opinion of Chief Engineer Pillsbury of the Pacific Electric, a subway will cost the city and the railroads approximately $100,000, whereas a grade crossing, with an interlocking tower, would probably not exceed $20,000.

TROLLEY EXTENSION.

Engineer Pillsbury admitted here today that he had been given authority to proceed with the extension of the Magnolia-avenue line to Corona as a part of the southern loop, which will reach Los Angeles by way of La Habra. Work cannot well be begun, however, until the Railroad Commission renders a decision with reference to the crossing matter. Once this is received, construction will be commenced on this important line.

DESERT TURNING BROWN.

[LOCAL CORRESPONDENCE.]

SAN JACINTO, May 25.—During the past week R. F. Garner moved a bunch of several hundred head of cattle from his Whitewater ranch on the rim of the desert east of Banning, to his San Jacinto Mountain ranch. The desert range is falling off now, just as the mountain ranch is at its best. The beeves should be in prime condition for market within six weeks or two months.

Long Beach.

MAYOR DRIVES CHARGES HOME.

Accused Long Beach Officers on the Defensive.

Spectators Hurriedly Leave on Hearing Testimony.

Police Say They'll Disprove Unjust Allegations.

[LOCAL CORRESPONDENCE.]

LONG BEACH, May 25.—Serious charges made against Robert E. O'Rourke, captain of detectives, at the beginning of the hearing of that officials this afternoon on charges preferred by Mayor Whealton may reach a court of law, according to the Mayor.

"Wingie" Counts and Beth Lawson both testified that O'Rourke had told them that he would arrange to get "Indian" Dickinson out of town before Lawson came to trial on the offense Wednesday, providing they did not come before the commission today and testify against him regarding alleged cruelty towards Counts.

Dickinson is the complaining witness in a case of attempted murder preferred against Lawson. O'Rourke, after he hearing, denied the allegations made by both. Attorney Swaffield laid particular stress upon this portion of the hearing and it may come up in the trial of Lawson in the Superior Court, Wednesday.

MANY SENSATIONS.

Sensation followed sensation at the hearing held late this afternoon and this evening, of charges against O'Rourke. Counts alleged as a witness that O'Rourke, entering a house on First street, between Maine and Golden avenues, had talked improperly to two women in the house and when Counts protested had repeatedly struck him over the head with a pair of handcuffs.

Attorney Spicer, for O'Rourke brought out the fact that Lawson had brought liquor to the house and that he had been drinking. Counts also admitted that he had been arrested many times. O'Rourke afterwards stated that Counts, who has but one arm, had struck him and that he was merely defending himself.

Six women and one man left the Council chamber, where the hearing is being held, while Counts was graphically telling of the foul language alleged to have been used by the head of the city detective force.

TO "DO SOMETHING."

Lawson testified O'Rourke asked him if he would not try to "do something" with Counts to prevent him appearing at the hearing. O'Rourke, according to this witness, stated that Frank Paschall, a launchman, would give Dickinson $5 to enable the witness against Lawson to get out of the State, if Counts did not appear.

At the beginning of the hearing Attorney Swaffield, despite the City Council's refusal to permit him to act as attorney for the commission, questioned Chief of Police Austin regarding O'Rourke's alleged infraction of civil service rules. Austin, however maintained that O'Rourke is an efficient officer and he had heard no complaint of him. Swaffield brought out, however, the admission that he had told O'Rourke that the proprietor of an Ocean Front hotel had been a notorious gambler in San Francisco and that he needed watching.

Austin stated that Officer Lancaster had reported to him that motorcycle parties had been buying beer of a merchant on Locust avenue, and that he had told the officer to try and get evidence of the alleged beer selling.

At a continuation of the hearing tonight, Elmer Bales, No. 828 California avenue, stated under oath that Detective O'Rourke took $10 out of his pocket while he was handcuffed and did not return it. O'Rourke had arrested Bales at the skating rink on the charge of disturbing the peace and the prisoner had asked permission to stop at a drug store and buy tobacco.

O'Rourke, according to Bales, refused to allow him to buy it, but put his own hand into Bales's pocket and extracted a sum of money, returning all but the $10 and the price of the tobacco.

Patrolman Denny testified that A. Simmel, alleged gambler, told him that he had given O'Rourke $5 after he was arrested and released and that O'Rourke wanted $20 more. Detective Mitchell stated on the stand that O'Rourke allowed "big nut" gamblers, members of a well-known ring, to depart after they had admitted being gamblers.

Mitchell said he knew of gamblers operating in the Arlington Hotel. These were not arrested, he said.

Removal notice: The California Title Guarantee Company has moved from 229 W. Third st. to 315 W. Fifth st., ground floor, main entrance of Metropolitan building.—[Advertisement.

HUSBAND CALLS FROM SPIRITLAND.

AGED WOMAN WANDERS PERHAPS TO HER DEATH IN MIDNIGHT SEA.

[LOCAL CORRESPONDENCE.]

LONG BEACH, May 25.—Mrs. Mary A. Marshall, aged 68 years, who lived at the home of her daughter, Mrs. Isabella Colwell, No. 344 Atlantic avenue, wandered away from the Colwell home in a fit of temporary insanity late last night and it is feared that she committed suicide by drowning.

While her daughter was at church the aged woman wandered to the foot of Alamitos avenue, a bath robe and a sheet wrapped around her. The sheet and a pair of shoes, identified by Mrs. Colwell as having been worn by her mother, were found on the beach at that point this morning by Patrolman Davis.

The police patrolled the beach all day and this evening in a fruitless effort to find other traces of the woman. Mrs. Marshall had become obsessed with the idea of late that her herband, who has been dead twenty years, was calling her and that she must go and join him.

CARRYING COAL TO GERMAN SHIP.

EXTRA FUEL TO BE TAKEN TO MEXICAN WATERS FOR BIG CRUISER.

[LOCAL CORRESPONDENCE.]

SAN PEDRO, May 25.—The British steamer Cetriana arrived here today from San Francisco to load a cargo of coal for Manzanillo. The coal is for the German government, and will be delivered at the Mexican port to the German cruiser Nuerenberg. It is a part of the surplus coal brought from England by the tank steamers De Sabla and Barneson, and left on the wharf of the Outer Dock and Wharf Company when the tank steamers were converted into oil-burners.

The Cetriana is under command of Capt. Minister, for whom the commander of the German ship made it possible to bring refugees away from Manzanillo on the last trip of the British vessel. If necessary the Cetriana may bring another list of refugees.

PRACTICE CRUISE.

The naval militia of California will hold a practice cruise on board the U.S.S. Marblehead from June 27 to July 12. Target practice will be held at sea under command of Capt. George W. Bauer. Santa Cruz, Santa Barbara, San Pedro, San Diego and Catalina will be visited

San Diego.

HUNTING JOBS AFTER WEDDING.

HONEYMOON BLISS TURNED TO DESPAIR BY ARREST.

Two Young Brides Face Los Angeles Employers With Twenty Cents While Husbands Go to Jail for Alleged Theft of Autos—Little Dog Spot Responsible.

[LOCAL CORRESPONDENCE.]

SAN DIEGO, May 25.—"Maybe you better not say I am married, as I could probably get a position easier if they thought I were single," said young Mrs. Edward Fay, the bride whose husband was arrested at Brawley while they were on their honeymoon trip, for stealing the auto in which they were touring, when she was asked her plans, this morning.

"We are both going to Los Angeles to get work," she added, meaning herself and Mrs. George Aubrey Wells, who had been her attendant at the wedding at Fresno. The two girls of the honeymoon party, Mrs. Fay, the 18-year-old bride of nine days, who is a pretty brunette, and Mrs. Wells, a year her senior, an attractive blonde, were at the Hotel Lubin, packing their suit cases to start for Los Angeles.

Young Wells, who is but 22 years old, is a son of an automobile dealer in Fresno, and had been working with his father in his garage. On account of the prominence of the elder Wells young Mrs. Wells appeared to dread any publicity, but Mrs. Fay did not seem to see anything so very irregular in taking an unoccupied auto for their own use on their honeymoon.

"You know, we were not arrested," said Mrs. Wells, "but Sheriff Thorwaldsen very kindly allowed us to ride back with them, which will save us carfare and give us a chance to be with our husbands longer." Then Mrs. Fay, who formerly worked for a confectioner in Los Angeles, and more recently in a candy shop in Fresno, asked anxiously if there was much work in San Diego, or if chances were better in Los Angeles.

Mrs. Fay was not sure but that if her husband should have to go to prison for the theft that she would get a divorce, but Mrs. Wells was quite sure she would stand by her husband. Both hoped the young men would be put on probation.

They laughingly referred to their depleted finances, the total change of both being 20 cents, but thought they would have no trouble in Los Angeles in getting work.

Mrs. Wells pointed to her little fox terrier, Spot, and said reproachfully: "We shouldn't have been caught if it had'nt been for you, Spot. Everyone knew the dog."

Sheriff Thorwaldsen and Detective Broad and the honeymoon party, composed of Mr. and Mrs. Fay and Mr. and Mrs. Wells, left today at noon for Los Angeles. The men will be taken on to Fresno, in the stolen machine, which will be returned to its owner, Under Sheriff Lemuel Harp.

Ventura.

COUNTY FAIR FOR VENTURA

San Miguel Day Celebration Planned for Fall.

Old-Time Exposition to Be Revived if Possible.

Hope for State Legislation to Establish District.

[LOCAL CORRESPONDENCE.]

VENTURA, May 25.—A county fair for Ventura county, to be held here in connection with the San Miguel Day celebration this fall, is planned by the directors of the Seaside Park Driving Association. Committees were appointed by the directors of the association at their meeting Saturday who are to report at a meeting of all persons interested, at the Courthouse next Saturday.

The directors of the association hope that this fair can be made successful so that an appropriation may be secured from the State to establish a district fair in the county.

According to present ideas, the fair will be on the lines of the old-fashioned county fair. Competitions will be opened for live stock, poultry, and farm products, and in this county especial attention will naturally be given to lima beans, sugar beets and citrus fruits.

San Miguel Day is September 29, and the city is planning a large celebration for that day, which is Tuesday. The driving association plans to open the fair on Monday and continue it through Wednesday, making a three-day fair.

A racing meet will be held in connection with the fair, the races being in the afternoon. The purses of the races will be made up from the gate receipts. Subscriptions are being taken now to make up premiums for the live stock and produce exhibits. None of the money from the subscriptions will go to the racing purses.

Years ago a successful fair was held at Hueneme every year, and there was large attendance. The race track gambling that broke up most of the fairs in the State also stopped the Hueneme fair. It is hoped now that the old-time fair can be revived here.

ON THEIR HONOR THEY'RE GOING UP.

YOUTHS SENT TO IONE AFTER GRAVE CHARGES ARE MINIMIZED.

[LOCAL CORRESPONDENCE.]

SAN BERNARDINO, May 25.—[illegible] a test of their honor, Judge [illegible] Oster today ordered Bonnette Dugas, aged 17, and John Durney, aged 18, charged with burglarizing a warehouse and other offenses, to bear their own commitments to the Preston State school at Ione. He told them to prepare for the trip, and report to the court's chambers for money to purchase their tickets.

The boys will go alone, unguarded by officers, on separate trains, on the journey to the institute.

Codori, it is said, confessed to stealing a large amount of money from the shack of Job Axtell, a reputed recluse, who was murdered, it is thought, for his money, last September.

Durney was implicated in an alleged white slave case in this city recently, but no evidence could be found to justify criminal prosecution.

Carpinteria Lemons.

[LOCAL CORRESPONDENCE.]

CARPINTERIA, May 25.—[illegible] than eight carloads of lemons will have been planted in the valley during the past month, which will increase the lemon crop greatly after the next three years. Several growers who have not heretofore engaged in lemon culture have planted trees, and the number of lemon growers has been almost doubled. Among those who planted lemon trees are C. S. Ballard, J. K. Catlin, C. B. Rose, H. E. Ellery, Henry Fish [illegible] pany, B. F. Ballard, Dr. [illegible] Tubbs, J. E. Shepard, [illegible] Ballard and L. M. Higgins. The trees were purchased through the C. P. Hubbard Fruit Company, owner of the big lemon packing-house.

CASH AWARDS TO KEEN OBSERVERS.

Count the Total Number of Separate "Liners" Printed in "The Times" for the Seven Days from Monday, May 25, to Sunday, May 31, Inclusive, and Receive Five Dollars in Gold.

On Monday, June 1st, and on each Monday thereafter, The Times will award $5.00 in gold to the person making the nearest correct estimate of the total number of classified, or "liner," advertisements printed in The Times during the preceding seven days.

This contest does not involve luck, chance, guessing or the solving of problems. Accuracy in counting the total number of "liner" advertisements that appear from day to day in The Times, including only those printed in the classified Business Directory in the Sunday issue, is all that is necessary to win the award.

Answers should not be submitted until after the publication of The Times for Sunday of the week for which the contest is held, and they must be delivered at The Times office, Broadway at First street, before 10 a.m. the following Tuesday.

Estimates will be numbered in the order of their receipt at The Times office, and the prize will be awarded each week to the person sending in the first correct, or nearest correct, answer. Any person winning the weekly prize twice will be ineligible to compete in succeeding contests.

The name of the prize winner for the preceding week will be published every Wednesday.

This contest is not open to employees of The Times-Mirror Company and this company's advertisements should not be counted.

Address letters to "Contest Editor," New Times Building, Los Angeles, Cal.

Month after month, year in and year out, The Times receives more advertising than any other newspaper in America, and more "liners" than the two other Los Angeles morning papers combined.

TIMES "LINERS" PAY BIG.

"Food Fads"

The Government has issued a timely warning against the food faddists who are offering to cure all sorts of ailments with strangely concocted food preparations that are supposed to supply the needed elements for restoring wasted tissue and energy.

Shredded Wheat

is not a "food fad". It is the one universal, staple breakfast cereal that has survived all the ups and downs of public fancy. It will not cure disease, but its continued use will keep the stomach sweet and clean and the bowels healthy and active. It will correct many digestive disorders and thus restore health and strength through proper nutrition—a food for invalids and athletes, for outdoor men and indoor men. Ask your grocer.

Always heat the Biscuit in oven to restore crispness. Two Shredded Wheat Biscuits with hot milk or cream will supply all the energy needed for a half day's work. Deliciously nourishing when eaten in combination with baked apples, stewed prunes, sliced bananas or canned or preserved fruits. Try toasted Triscuit, the Shredded Wheat wafer, for luncheon with butter, cheese or marmalade.

Made only by The Shredded Wheat Company, Niagara Falls, N. Y.

Happenin

Arizona.

GOLD TREASURE IN OLD LA PAZ

California Spaniards Said Have Found Fortune.

Hunting Burros for Skins th Latest Business.

Mexican Settlement Cleane Up by Sheriff's Posse.

[SPECIAL CORRESPONDENCE.]

PRESCOTT (Ariz.) May 24.—From Bluenberg has come a tale of three mysterious Spanish strangers, who came by automobile from California for a few days dug around in the ruins of the deserted camp of La Paz and who left with golden treasure valued at $60,000, found under the floor of a saloon of the olden days, an establishment conducted by a Portuguese, Francisco Rabana. Of its digging there seems no doubt, however, much attaches to the rumor of treasure found. There have been many such explorations in the past of the ruins of the old camp, where millions of dollars worth of gold dust were handled about sixty years ago. Even some of the tombs have been molested by the searchers for hidden gold.

WILD BURROS' VALUE.

A couple of young men believe they have found a chance for profit in hunting down and killing wild burros for their skins, which are worth about $2 each. Near Copper Basin, about 40 ownerless burros are running at large.

SHERIFF CLEANS UP.

For several months the little settlement of Jerome Junction has been more bothersome to the Sheriff's office than other towns ten times the size, a disorderly Mexican element having secured control. There have been several murders of Mexicans and the Spanish-speaking population generally has blocked the enforcement of law when arrests have been made. A number of bloody Mexican rows lately brought Sheriff Keller and a posse on the scene pronto and the arrest and punishment of a number of participants is expected to clear up to a degree the moral atmosphere of the village.

SWIMMER IN PRISON.

H. Brundage, the Flagstaff man who swam out to sea at Venice, Cal., in an effort to escape arrest and who was pursued and overtaken by Deputy Sheriff Dickinson, who proved the better swimmer, has been sent to Florence from Flagstaff to serve a one-to-five-year sentence for issuing worthless checks. This is the second sentence had by Brundage with the Arizona penitentiary.

HANDCUFFED MEN ESCAPE.

Eighty-five men are being held in the Prescott jail, awaiting trial at the approaching sessions of the United States District Court. Two of these prisoners being brought from Flagstaff a few days ago managed to escape at Ash Fork, though handcuffed together.

Frank Haynes, a former Flagstaff real estate agent, was hanged, May 1, at Sydney, Nova Scotia, for the murder of J. Atkinson, presumably at the instigation of the latter's wife. Haynes confessed his guilt. While in Flagstaff he was married to a Los Angeles woman, whom he deserted after a year. In tracing his journeyings after leaving Arizona, it was found he had connected himself with a Mrs. Atkinson woman, with whom he went to Sydney. Soon thereafter, Atkinson was clubbed to death at night on a lonely road.

MEXICAN TRIANGLE.

An odd case brought yesterday before Justices C. H. McLane was that of a Mexican woman who, taking her two small children, had eloped with Mexican affinity to the latter's wood pile, where she was arrested by officers led by the deserted husband, Jose [illegible]. The man in the case was given a six months' jail sentence. But Judge hesitated to inflict the same penalty on the woman, on account of the children. The puzzle was solved by the husband, who expressed willingness to forgive. So the reunited family together left the courtroom.

AUTOMOBILE STOLEN.

George and Martin Mognett, sons of a wealthy resident of Phoenix, have been arrested for the theft of a large automobile from J. W. Francis of Globe. The car was taken from in front of the Normal School and on a lonely ranch in the pines. A number of times to obliterate the larger letters. Then the boys stole away and almost reached Phoenix before they were apprehended.

IRRIGATION RIGHT OF WAY.

Supreme judgment in the Arizona case concerning the right of way for the Chuckawalla Irrigation Company, which sought to divert water from the Colorado River, has been denied by the Interior Department, the decision having been made final on the expiration of the time allowed for filing appeal.

ARIZONA NOTES.

Work is to be started Monday on the $185,000 storage dam to be built by the Santa Fe Company under contract with the city of Flagstaff. Flagstaff has just been graduated the largest class in the history of Northern Arizona Normal School, including twenty young women and six young men. The baccalaureate address was delivered by the school's principal, Dr. R. H. H. Blome, and the commencement address by Henry M. Campbell of Phoenix. The school will reopen June 14 for a special summer term.

During the past six months within Yavapai county have been voted bonded issues aggregating $136,000 for the erection of new school houses in Prescott, Jerome, Mayer, Clark and Cornville.

The Prescott Y.M.C.A. will soon be reorganized, in modest cottage quarters, through the liberality of a local resident. Later it is hoped more advantageous may be taken of a financial offer to the institution of $25,000 made by Mrs. Hugo Richter. C. E. Yount has been elected secretary of the local society.

NEEDS MUSICAL EDITOR.

[SPECIAL WIRE—EXCLUSIVE DISPATCH.]

PORTLAND (Or.) May 25.—Mrs. Beatrice Hawley of Los Angeles arrived here today to William Wade, editor of the Musical Courier of New York.

Ec

A few blood. Commis writer o "We with ski things: not com that so- such act Begin skin. Sc Drive Make and give complexi

D.D.D

nty News.

Ventura.

COUNTY FAIR FOR VENTURA

an Miguel Day Celebration Planned for Fall.

old-Time Exposition to Be Revived if Possible.

Hope for State Legislation to Establish District.

[LOCAL CORRESPONDENCE.]

VENTURA, May 25.—A county fair or Ventura county, to be held here n connection with the San Miguel ay celebration this fall, is planned y the directors of the Seaside Park riving Association. Committees ere appointed by the directors of he association at their meeting Sat- rday who are to report at a meet- g of all persons interested, at the ourthouse next Saturday.

The directors of the association ope that this fair can be made suc- essful so that an appropriation may e secured from the State to estab- sh a district fair in the county. According to present ideas, the fair ill be on the lines of the old-fash- ned county fair. Competitions will e opened for live stock, poultry, and rm products, and in this county pecial attention will naturally be iven to lima beans, sugar beets and rus fruits.

San Miguel Day is September 29, nd the city is planning a large cele- ration for that day, which is Tues- ay. The driving association plans to ave the fair on Monday and continue through Wednesday, making a ree-day fair.

A racing meet will be held in con- ection with the fair, the races being the afternoon. The purses at the ces will be made up from the gate eceipts. Subscriptions are being tak- now to make up premiums for the e stock and produce exhibits. None the money from the subscriptions ill go to the racing purses.

Years ago a successful fair was eld at Hueneme every year, and ere was large attendance. The ce track gambling that broke up ost of the fairs in the State also opped the Hueneme fair. It is oped now that the old-time fair can e revived here.

N THEIR HONOR THEY'RE GOING UP.

OUTHS SENT TO IONE AFTER GRAVE CHARGES ARE MINIMIZED.

[LOCAL CORRESPONDENCE.]

AN BERNARDINO, May 25.—Be- fore test of their honor, Judge F. P. ter today ordered Bennette Codori, ed 17, and John Durney, aged 19, urged with burglarizing a restau- nt and other offenses, to bear their n commitments to the Preston te school at Ione. He told them prepare for the trip, and return the court's chambers for money purchase their tickets. The boys will go alone, unescorted officers, on separate trains, on the rney to the institute.

Codori, it is said, confessed to steal- a large amount of money from shack of Job Antil, an ag- cluse, who was murdered. It is ought, for his money, last Sep- mber.

Durney was implicated in an al- ed white slave case in this city ently, but no evidence was found justify criminal prosecution.

Carpinteria Lemons.

[LOCAL CORRESPONDENCE.]

CARPINTERIA, May 25.—More n eight carloads of lemon trees ve been planted in the valley dur- the past month, which will in- ase the lemon crop greatly within next three years. Several ranch who have not heretofore engaged lemon culture have planted trees d the number of lemon growers has almost doubled. Among C. planted lemon trees are C. ard, J. K. Catlin, C. D. Hubbard, E. Ellery, Henry Fish Seed Com- y, B. F. Ballard, Dr. Jerome bs, J. E. Shepard, John ard and L. M. Higgins. The trees e purchased through the C. D. bard Fruit Company, owner of big lemon packing-house.

O N OBSERVERS.

Liners" Printed in "The Times" ay 25, to Sunday, May 31, e Dollars in Gold.

Monday thereafter, The Times naking the nearest correct set- "liner," advertisements printed n days.

chance, guessing or the solving total number of "liner" adver- in The Times, including those ory in the Sunday issue, is all

til after the publication of The h the contest is held, and their roadway at First street, before

order of their receipt at The rded each week to the person correct, answer. Any persons ineligible to compete in the

he preceding week will be pub-

of The Times-Mirror Company, d not be counted. New Times Building, Los Ange-

out, The Times regularly prints per in America, and more "Li- rning papers combined.

PAY BIG.

Happenings on the Pacific Slope.

Arizona.

OLD TREASURE IN OLD LA PAZ.

Arizona Spaniards Said to Have Found Fortune.

Burros for Skins the Latest Business.

Mexican Settlement Cleaned Up by Sheriff's Posse.

[SPECIAL CORRESPONDENCE.]

PRESCOTT (Ariz.) May 24.—From Ajo has come a tale of three Mexican Spanish strangers, who by automobile from California, a few days dug around in the ruins of the deserted camp of La Paz and left with golden treasure valued at $40,000, found under the floor of a saloon of the olden days, the establishment conducted by a man named Francisco Rabana. Of the finding there seems no doubt, but much attaches to the rumor that was found. There have been many explorations in the past among the ruins of the old camp, where thousands of dollars worth of gold dust was handled about sixty years ago. Some of the tombs have been opened by the searchers for hidden gold.

WILD BURROS' VALUE.

Bands of young men believe they have found a chance for profit in running down and killing wild burros for their skins, which are worth about $4. Near Copper Basin, about fifty wild burros are running at large.

SHERIFF CLEANS UP.

For several months the little settlement of Jerome Junction has been a thorn to the Sheriff's office, as other towns ten times the size, disorderly Mexican element secured control. There have been several murders of Mexicans and Spanish-speaking population and has blocked the enforcement of law, few arrests have been made. Finally a number of bloody Mexican rows brought Sheriff Keller and a posse to the ground and the arrest and banishment of a number of undesirables is expected to clear up and purify the moral atmosphere of the place.

BOOMER IN PRISON.

Jack Brudage, the Flagstaff man who went out to sea at Venice, Cal., in an effort to escape arrest and who was pursued and overtaken by Deputy Sheriff Dickinson, who proved the stowaway, has been sent to prison from Flagstaff to serve a two-to-five-year sentence for issuing worthless checks. This is the second term to be handed by Brundage with the state penitentiary.

HANDCUFFED MEN ESCAPE.

Two Mexican men are being held in the county jail, awaiting trial at the approaching sessions of the Superior District Court. Two of the prisoners being brought from Ajo a few days ago managed to escape at Ash Fork, though handcuffed together.

Frank Haynes, a former Flagstaff sheep man, was hanged, May 8, at Sydney, Nova Scotia, for the murder of J. Atkinson, presumably at the instigation of the latter's wife, who confessed his guilt. While in Arizona he was married to a Los Angeles woman, whom he deserted after a year. In tracing his journeyings after leaving Arizona, it was found he had connected himself with another woman, with whom he lived in Sydney. Soon thereafter, Atkinson was clubbed to death at night while in bed.

MEXICAN TRIANGLE.

Word was brought yesterday be- fore Justice C. H. McLane was that a Mexican woman who, taking her two children, had eloped with Jesus Ochoa to the latter's wood camp, where she was arrested by offi- cers at the instance of the deserted husband, Jose Ochoa. The man in the case was given six months' jail sentence. But he refused to inflict the same upon the woman, on account of which the puzzle was solved by the husband, who expressed will- ingness to forgive. So the reunited couple left the courtroom.

AUTOMOBILE STOLEN.

Ralph and Martin Mognett, sons of a well-to-do resident of Phoenix, have been held for the theft of a large touring car from J. W. Francis of Tempe. The car was taken from the grounds of the Normal School and driven to a lonely ranch in the pines. A wheel was run over the road in order to obliterate the larger tracks, then the boys stole away and when they reached Phoenix before they were apprehended.

IRRIGATION RIGHT OF WAY.

The judgment in the Arizona case concerning the right of way of the Chuckawalla Irrigation District, which sought to divert water from the Colorado River, has been signed by the Interior Department, the hearing having been made final on the last day of the time allowed for filing briefs.

ARIZONA NOTES.

Work is to be started Monday on the big storage dam to be built by the Santa Fe Company under contract with the city of Flagstaff.

Miss Ruth has just been graduated with first class in the history course of Northern Arizona Normal School, twenty young women and seven men. The baccalaureate sermon was delivered by the Rev. Samuel, Dr. R. H. H. Blome, and the commencement address by Rev. E. Campbell of Phoenix.

The schools will reopen June 14 for the summer term.

During the past six months within Yavapai have been voted bond issues aggregating $136,- 000 for erection of new school houses in Prescott, Jerome, Mayer, Bagdad and Granville.

The Y.M.C.A. will soon have a home in modest cottage quarters through the liberality of a resident. Later it is hoped that a gym may be taken of a building to the Institution of which was given by Mrs. Hugo Rich- ter. Mrs. Yount has been elected president of the local society.

MUSICAL EDITOR.

[BY DIRECT WIRE—EXCLUSIVE DISPATCH.]

PORTLAND (Or.) May 25.—Mrs. Alice Seley of Los Angeles arrived here today to William Wade Hinshaw of the Musical Courier

CALLS PROHIBITION ECONOMIC BLUNDER

SCHULDT ENUMERATES VAST LOSS TO STATE BY CONFISCATION OF PROPERTY.

[BY A. P. NIGHT WIRE.]

SACRAMENTO, May 25.—Seven hundred million dollars property would be confiscated five days after the Secretary of State certifies the 1914 election returns to the Governor, if the initiative prohibition measure carries this fall, according to William Schuldt of San Francisco, who filed today an official argument with Secretary of State Jordan against the proposed law.

He enumerates the vast losses to the viticultural, brewery and liquor interests and declares prohibition, as provided under the proposed law, would be an economic blunder of colossal proportions.

Schuldt characterizes prohibition as contrary to the teachings of religion and asserts it would be a disastrous thing for the 1915 expositions.

The proposed amendment, if carried, would go into effect five days after election.

STRINGENT LIQUOR LAW.

[BY DIRECT WIRE—EXCLUSIVE DISPATCH.]

SAN FRANCISCO BUREAU OF THE TIMES, May 25.—A new liquor law, called by the Board of Supervisors of Alameda county the most stringent in California, was passed today by the board. It is the outcome of numerous complaints of disorderly conduct and "rag" dances in the Canyon Inn on the county road near Haywards.

The new law lowers the number of licenses allowed in Alameda county outside of incorporated towns from eighty-five to forty. It further provides that all saloons must close at midnight, raises the license tax to $200 or $300, depending on the location, says that no drinks may be sold to persons under 21 and legislates that no dice or card games for money may be played.

It also provides that no license may be issued within 500 feet of a church, school or library.

BACK TO LOS ANGELES.

Two Judges in Philippine Court Return to California to Revisit Their Old Home.

[BY A. P. DAY WIRE.]

SAN FRANCISCO, May 25.—Two judges of the Philippine Court of First Instance, George A. Harvey and A. Wislizenus, arrived here today on the liner Persia from Manila on a visit to their former homes in Los Angeles. W. I. Kerton, who has been a judge at Lucknow, and other places in India for the last twenty years, was also a passenger on the Persia.

Hugo Poynter, son of Sir John Poynter, president of the British Academy, and cousin of Rudyard Kipling, arrived on the same steamer, concluding twelve years in the public service in Constantinople.

HORSEWHIPPING HER FAD.

Wife of San Mateo Supervisor Said to Have Again Inflicted Punishment On Alleged Affinity.

[BY DIRECT WIRE—EXCLUSIVE DISPATCH.]

SAN FRANCISCO BUREAU OF THE TIMES, May 25.—A second horsewhipping in the troubles of Dr. D. E. Blackburn, San Mateo Supervisor, his wife and the woman she declares is his affinity, Miss Birdie Walsh, was revealed today. Miss Walsh applied for a warrant for Mrs. Blackburn's arrest, declaring that the wife horsewhipped her yesterday afternoon at Eddy and Larkin streets.

This development came after the District Attorney's office had decided there was not sufficient evidence for the issuance of the warrant demanded by Mrs. Blackburn against her husband and Miss Walsh.

Mrs. Blackburn made her request for the warrant after, according to her story, she horsewhipped the pair when she found them together in the Brownell Hotel in Larkin street.

Dr. Blackburn and Miss Walsh had been cited to appear today at the District Attorney's office and show cause why a warrant should not be issued against them.

Neither appeared, but it was announced that Mrs. Blackburn's charges were insufficient. It was after this that Miss Walsh, who is an employee of the postoffice, made her counter-charge.

DENIED HABEAS CORPUS.

Former American Sailor Under Sentence Fails to Get His Case Before Supreme Court.

[BY A. P. DAY WIRE.]

SAN FRANCISCO, May 25.—A writ of habeas corpus was denied today to Adolph Grinsinger, formerly a sailor in the United States navy, by Judge Van Fleet in the United States District Court. Grinsinger was sentenced to three years in prison in the United States Court of Shanghai for breaking jail and assaulting a native policeman. Grinsinger tried to get his case before the United States Supreme Court on the contention that he had been denied a jury trial.

The appeal was remanded to the court here. His attorneys announced that he would appeal to the upper court from Judge Van Fleet's decision.

HIGHWAY BONDS SOLD.

San Mateo County Buys Large Amount—Total of Over Ten Million Dollars Disposed of.

[BY A. P. DAY WIRE.]

SACRAMENTO, May 25.—State highway bonds amounting to $125,- 000 were sold to San Mateo county today by State Treasurer Roberts. This brings the total amount of bonds already sold past the $10,000,000 mark.

An additional block of $3,000,000 in highway bonds will be sold June 10.

Mystery.

YOUNG WIFE SEEKS HUSBAND.

SAN FRANCISCO POLICE ARE LOOKING FOR ANGELENO.

Charles Christin, More Recently of Pasadena, Is Said to Have Disappeared Under Mysterious Circumstances from Hotel, Leaving Woman Penniless.

[BY DIRECT WIRE—EXCLUSIVE DISPATCH.]

SAN FRANCISCO BUREAU OF THE TIMES, May 25.—The police of San Francisco for the last week have been searching the city for some trace of Charles Christin, more recently of Pasadena, who disappeared under mysterious circumstances from the Manx Hotel on the afternoon of May 19.

In the meantime, his beautiful young wife is on the verge of prostration, having spent all her time since her husband's absence in a single-handed search. She reported the fact that her husband was missing to the police last Thursday, and since then has been a daily visitor at the Central Station to ascertain if any clew to his whereabouts had developed.

According to Mrs. Christin's statement, her husband took with him when he left her last Tuesday afternoon her $500 diamond ring, her gold watch and about $175 in cash. She had given him the watch and ring on the steamer during their journey here.

He also took from their room in the Manx a suit of clothes which he explained he was going to have pressed and said he would return at 5 o'clock. No word from him has been heard since. Mrs. Christin was left with 6 cents and their hotel bill is unpaid. Upon their arrival at the Manx on May 11, Christin registered as A. W. Burton and wife. Mrs. Christin said she could not understand why he used the alias.

Christin, according to his wife, is of Scotch descent, has spent many years in South Africa and British Columbia and has owned a ranch at Fresno and near Los Angeles. He lived at No. 1654 Dewey avenue in that city. She said he had a large income from a Scotch estate. Until recently they lived in Pasadena. Mrs. Christin was until her marriage four years ago, Miss Olive Overman of Los Angeles. Her father is in the oil business at Maricopa. Christin is 43 and she is about 22.

SIAMESE EXHIBIT.

Country Will Send to San Francisco a Battalion of Infantry With Band Among Other Features.

[BY A. P. NIGHT WIRE.]

SAN FRANCISCO, May 25.—Siam's participation in the Panama-Pacific Exposition will include a battalion of infantry and a band which will cross the Pacific Ocean in 1915 in a transport conveyed by the private yacht of the King of Siam, according to an announcement made today by Thomas G. Stallsmith, exposition commissioner to the Orient, who has just returned from an eight months' tour of the world. The King will be represented by his brother, Rajani, said Stallsmith, and Siamese dancing girls, a sacred white elephant and other typical features will form part of the Siamese exhibit.

Military representation also is assured by the Philippines, China and Australia.

SCADDING VERY ILL.

Episcopal Bishop of Oregon in Grave Condition From Attack of Pneumonia Following Pleurisy.

[BY DIRECT WIRE—EXCLUSIVE DISPATCH.]

PORTLAND (Or.) May 25.—The Right Rev. Charles G. Scadding, Episcopal bishop of Oregon, is suffering from an attack of pneumonia, and his condition is grave. The prelate developed pleurisy last Thursday and immediately took to his bed. There were unmistakable signs Sunday that the more-dreaded disease had seized the sufferer.

Reports today are to the effect that he is in considerable pain and has a high temperature. Physicians are constantly at his bedside.

NEW STATE HIGHWAYS.

Bids Opened at Sacramento for Construction of Additional Roads to Cost a Million Dollars.

[BY A. P. NIGHT WIRE.]

SACRAMENTO, May 25.—Bids were opened by the California Highway Commission today on 77.9 miles of State Highway in various sections of the State, the estimated cost of constructing which is figured at $950,- 000.

Contracts will be awarded for the various projects at the next meeting of the advisory board of the State department of engineering.

LAND SWINDLER SENTENCED.

Oregon Man Indicted for Fraudulent Use of the Mails in Locating Settlers Confesses His Guilt.

[BY A. P. NIGHT WIRE.]

PORTLAND (Or.) May 25.—C. A. Severance, one of five men indicted by the Federal grand jury on charges of fraudulent use of the mails in locating settlers on forfeited lands of the Oregon and California Railroad land grant, surrendered himself into custody today, confessed and was sentenced to serve six months in the County Jail.

Of the four accused with Severance, O. E. Gross has already confessed, and has been sentenced; L. C. Miller is a fugitive; N. D. Cook is resisting removal from San Francisco, where he is under arrest, and J. W. Logan is in jail here awaiting trial.

Eczema Is Only Skin Deep

A few skin troubles originate in the blood. But very few. Dr. Evans, ex-Commissioner of Health and a famous writer on medical subjects, says:

"We shall begin to make headway with skin diseases when we learn two things: first, that skin disease does not come from impure blood; second, that so-called blood purifiers have no such action."

Begin immediately to clear your skin. Stop that itching and burning. Drive out those pimples.

Make up your mind to start now and give yourself a smooth, velvet complexion.

You can do it with the aid of the wonderful D. D. D. Prescription, a cooling, refreshing lotion—not a salve or grease. It soothes your tender skin, opens the pores, drives out the old impurities and gives you a skin like a baby—smooth and clear.

All druggists have D. D. D. We sell it on a positive no-pay guarantee.

You don't risk a cent. Don't suffer another day. Call at our store today. Ask also about D. D. D. Soap—best for tender skin.

The Owl Drug Co.

D. D. D.—for 15 Years—the Standard Skin Remedy

Youthful Pianist.

ALMA STEGNER'S FIRST CONCERT.

IMMIGRATION OF MUSICALLY-INCLINED STUDENTS.

Orpheus Club in Full Rehearsal for Coming Concert—Disturbing Influence of Brass Band in the Expression of Pianissimos — Vernon Spencer Piano Recital.

BY HECTOR ALLIOT.

An additional proof of the recognition of Los Angeles as a musical center was given by the concert of Miss Alma Stegner of North Dakota, who has come here to complete her education at the College of Music, U.S.C.

She appeared at Blanchard Hall yesterday afternoon, presented by her coach, Miss C. Adelaide Trowbridge in selections from Chopin, McDowell, Beethoven, Stojowski, Friml, Mendelssohn and others.

Miss Stegner, though quite young, is possessed of considerable technical talent. She will probably graduate next year and demonstrate then a still more finished musicianship than could be expected from a junior.

Orpheus Club Rehearsal.

At the Gamut Club last evening, the Orpheus Club was rehearsing strenuously for their next concert, scheduled for June 22. The two principal features of their programme will be Chapman's "Frontier Scenes" set to music by H. Watson Ruffner, a spirited group of western songs descriptive of the "Men of the Trail," "Lights of Cowtown," "Cattle Rustlers" and "New Year's at Cactus Center," contrasted by the beautiful "Song of Ancestry" of Victor Hugo, with music by Saint-Saens.

Strenuous and enthusiastic was the practice for Joe Dupuy, its director, was leading his forces to the attack, in shirt sleeves, Will Garroway was at the piano and baritones and tenors were brought to the front with dispatch for efficient fortissimos.

But when it came to the tender passages of "Lights of Cowtown," the chorus was drowned by a sudden and thundering brass band marche militaire.

The Gamut Club is not sound proof and next door in the auditorium, the Wallis repertoire players, unmindful of the Orpheus, were giving "William's Wife," a comedy of laughs, for the Colegrove band, which expressed its appreciation of the honor by giving selections with accompaniment of the full brass division of its organization. If it disturbed the singing devotees of Orpheus, it fascinated William himself.

As one of the most stentorian numbers of the Colegrove band ceased with a sudden crash, the hour being late, the curtain went up and displayed the very much embarrassed figure of William, who beat a hasty retreat.

William, is the decorous and urbane colored caretaker of the Gamut Club. "William's Wife" on the stage troubled him somewhat and he had lingered a little too long to see what kind of a house the play so significant to him, had really drawn.

Vernon Spencer Piano Recital.

Before 150 music teachers, Vernon Spencer presented at the Southern California Music Company's hall an interesting programme of modern compositions for the piano.

POSLAM MAKES DISEASED SKIN CLEAR AND WELL

Poslam daily proves a cause of wonder to thousands because of the rapidity of its action in soothing, controlling and eradicating any skin disease.

Its healing powers are felt at once. Itching stops. Inflamed skin is comforted. Improvement shows daily.

All Eczemas, Acne, Salt Rheum, Tetter, Piles, Barbers' Itch and similar diseases demand precisely the curative properties which Poslam supplies. You cannot set it too difficult a task.

All druggists sell Poslam. For free sample, write to Emergency Laboratories, 32 West 25th Street, New York.

Poslam Soap is best for skin and scalp. Improves. Beautifies. Large size, 25 cents; Toilet size, 15 cents.

THE NEW 'LENOX' SILVER FLATWARE

Brock & Co. announce the addition of this exquisite new pattern to their already pre-eminent showing of sterling flatware service.

Architectural in design and construction, the "Lenox" marks a new triumph in silver flatware designing. It is refined in detail of ornament and a pure example of the Louis XVI period.

The "Lenox" is shown by Brock & Co. in the beautiful new soft gray finish. Your inspection cordially invited.

Innumerable new suggestions in wedding and graduation gifts.

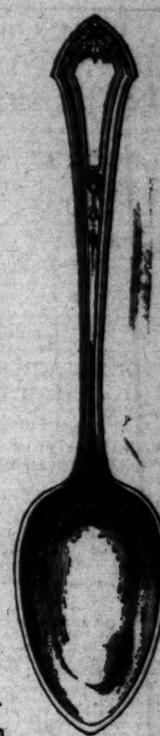

Brock & Company
THE HOUSE OF PERFECT DIAMONDS
437-441 BROADWAY

Brand New Pianos
Now $95, $115, $185

Cash Not Necessary
Pay When Convenient

Choose Your Favorite Piano Now!
Pay For It When You Can, But Choose!

Just place yourself in my position. Try and realize what it means to have three big floors full of highest grade pianos, to have a valuable patronage, a clientele with which it is a pleasure to have business dealings, and then find yourself called away, imperatively called, and forced to close out every piano and player piano, every brand new, every slightly used, and every old style piano for whatever you can get for it.

That is my position now. That is why I am selling new pianos and slightly used pianos of every famous make for prices that are making my former competitors here marvel.

I use the phrase "former competitors" advisedly I think.

At the present time there is no other music house in the city which can compete with my prices. I am beyond competition.

It is unfortunate for me, it means a tremendous cash loss to sell these pianos as I am selling them and as I will continue to sell them until every one is off my floor. But it means big money saved for you. One short visit here—one look will convince you. You will not leave my store without buying a fine piano and saving enough on the price to pay for the children's musical education.

See this Strong List of Heavily Cut Prices

See our $1100 Used Weber Pianola Piano, price elsewhere $820.00, here only $620.00

See our $700.00 Used Stuyvesant Pianola Piano, price elsewhere, $560.00, here only $415.00

See our $800.00 Used Wheelock Pianola Piano, price elsewhere $640.00, here only $515.00

See our Used Knabe Angelus Player Piano, elsewhere $1000.00, here only .....$498 and $550

See our $900.00 Used Steck Pianola Piano, price elsewhere $720.00, here only $570.00

See our new 88-note Player Pianos, now only $320.00

A. W. Eilers Music Company
344 S. Bway

See This New Piano — NOW $115 WAS $275 Payments

See This New Piano — NOW $235 WAS $500 Payments

See This New Piano — NOW $95 WAS $225 Payments

See This New Piano — NOW $185 WAS $400 Payments

Business: Money, Stocks and Bonds—Trade—The Citrus Market

FINANCIAL.

OFFICE OF THE TIMES.
Los Angeles, May 26, 1914.

Bank clearings yesterday were $2,446,225.28, a decrease of $546,569.72, compared with the same day in 1913, and an increase of $378,015.81, compared with the same day in 1912:

1914.	1913.	1912.
Monday ..$2,446,225.28	$2,992,795.00	$2,868,209.45

New Yor.. Money Market.

[BY A. P. NIGHT WIRE.]

NEW YORK, May 25.—Mercantile paper, 4; sterling exchange, firm, sixty days, 4.86; demand, 4.88 3-8; commercial bills, 4.86¼; bar silver, 56½; Mexican dollars, 45½; government bonds firm; railroad bonds irregular; call money steady, 1¾@2; ruling rate, 1¾; closing, 1¾@2; time loans steady, sixty and ninety days, 2½; six months, 2.

Drafts and Silver.

[BY A. P. NIGHT WIRE.]

SAN FRANCISCO, May 25.—Silver bars, 56½; Mexican dollars, 45; drafts, sight, par; drafts, telegraph, 2.

Stocks and Bonds.

STOCK MARKET BARELY STIRS.

SPECULATORS PLAY SAFE AND AWAIT DEVELOPMENTS.

Trading Is Deadened by Intimations that Wilson Proposes to Carry Out His Anti-Trust Programme and that More Railroads Are to Be Investigated.

[BY A. P. NIGHT WIRE.]

NEW YORK, May 25.—Conflicting conditions served to keep the stock market in check again today. Chief among these were the general intimations from Washington that the government contemplates further investigations into the management of certain large railway systems, as well as indications that the administration purposes carrying out its so-called anti-trust programme. One of the few definite developments of the day was a decision rendered by the United States Supreme Court in the "tap line" cases, upholding the original rulings of the United States Commerce Court and reversing the opinion of the Interstate Commerce Commission in relation to the same matter. Dealings were active than the stock list. A more cheerful tone was reported from London, but conditions on the continent remained unsatisfactory with weakness in Berlin. Total sales of bonds, par value, approximated $2,710,000. United States registered 4s gained half per cent. on call.

NEW YORK LETTER.

[Furnished by Logan & Bryan, Members New York and Boston Stock Exchanges, Bradbury Building, Los Angeles.]

NEW YORK, May 25.—The Evening Post in its financial review today says: "In the course of the day's news there were again several developments of a bullish, with the stock exchange, in normal condition of activity, would surely have called forth some response. But today's market barely stirred. In amount of business it practically duplicated the small total of last Friday, which was itself the smallest since the 'low day' last November and in movement of prices today was distinguished only by a backward and forward swing within narrow fractional limits.

"As far the news, the first had to do with the absence of the expected large gold engagements. Only $2,000,000 was announced during business hours; the foreign exchange rates remained where the close last week and the failure to complete expectations may mean only postponement. Sunday news from the harvest country was encouraging. Last week's large estimates of the area of damage from insect pests seems to have been unanimously reduced. In addition highly favorable estimates of indicated yield are coming from trans-Missouri winter wheat States, notably Oklahoma. In this State the Department of Agriculture now foreshadows a possible crop of 40,000,000 bushels, as against 35,580,000, conceded in the Washington report of a fortnight ago and a previous minimum yield in 1910 of 25,000,000. All that came to light during the day in regard to the question of extending the Missouri Pacific and Boston and Maine notes was that creditors for the first-named company were generally consenting to such extension and that a chance of getting the requisite total assents was at least presented by leaving the matter open for about two weeks more. But neither to these considerations nor to anything else in the news of the day did the stock exchange pay any serious attention. The market ended in as complete inertia as it began. European stock exchanges did not seem to be much more active than our own, the only noteworthy movement being a recovery of nearly ½ point in British Consols.

"The Supreme Court's decision on an old case involving the now familiar question of the status of 'tap lines,' linking industrial plants with adjacent railway systems, was more perplexing than illuminating. Its purpose on its face seemed to be opposed altogether to the Interstate Commerce Commission's recent attitude that railways may introduce extensive economies in cutting off the particular facilities heretofore granted to manufacturing plants with such short lines. If the decision on further examination should prove to be thus sweeping then it would bear decidedly on the pending rate case in which it has been rather commonly supposed that the proposal of such economies would be urged as a reason why the whole 5 per cent. rate increase should not be granted. But there is more than one system of ownership and operation pursued in the various tap lines and the scope of the decision cannot be judged off hand. It may either simplify or complicate the conclusions of the Interstate Commerce Commissioners."

New York Bond Market.

[Furnished by Logan & Bryan, Members New York and Boston Stock Exchanges, Bradbury Bldg., Los Angeles.]

NEW YORK, May 25.—Closing quotations on the bonds:

	Bid.	Asked.
Atchison Gen. 4s	95¾	96
Atlantic Coast Line 1st 4s	94	94½
P. & B. Gold 4s	95½	96
Brooklyn Rapid Transit 4s	91	91¼
Canada Southern 2d 5s	102¾	103
Chesapeake & Ohio 4½s	102¾	103
C. M. & St. P. Gen. 4½s	103¾	104
C. R. I. Col. 4s	83¾	84
California Gas 5s	97½	97¾
C. B. U. 5s	100	100¼
Erie Gen. 4s	72	73
Inter-Met. 4½s	84	84¼
Louisville & Nashville Un. 4s	95½	96
Missouri Pacific 4s	53	56
N. Y. Cent. Gen. 3½s	83	83¼
N. & W. 1st Con. 4s	94½	95
Northern Pacific 3s	85¾	86
Pacific Tel. 5s	97	97½
Pennsylvania Con. 4s	100	102¾
Reading Gen. 4s	95	95¼
Rock Island Gen. 4s	74¾	75¼
Southern Pacific Ref. 4s	93	93¼
Southern Pacific Col. 4s	91	91½
Southern Railway 5s	105¼	105⅝
Southern Railway 4s	73¾	74
Un. Ry. Inv. 4s	84	84¼
Union Pacific 1st and Ref. 4s	94¾	95¼
U. S. Steel 5s	102¾	103
West Shore 4s	92½	93¼
Wabash 4s	83¾	84
Westinghouse Electric Conv. 5s	96½	96¾

Total sales—$2,710,000.

NEW YORK STOCKS.

[Furnished by Logan & Bryan, Members New York and Boston Stock Exchanges, Bradbury Bldg., Los Angeles.]

NEW YORK, May 25.—Following were the closing prices, sales and high and low quotations today:

Sales—	High.	Low.	Close— Bid.	Asked.
..... Atlantic C. L.	....	....	122	124
..... Allis Chalmers	....	....	11	11½
..... Allis Chal. pfd.	....	....	42¾	46½
8,800 Amalg. Copper	73¼	72¼	72¾	72⅝
..... Am. Agr. Chem.	....	....	53	54½
..... Am. Agr. C. pfd.	....	....	95	96½
200 Am. Car & Fdy.	51	50¾	50¾	49¾
..... Am. C. & F. pfd.	....	....	117½	117⅝
600 Am. Can Co.	27¾	27½	27¾	27⅝
..... Am. Can Co. pfd.	....	....	90¾	90¾
..... Am. Beet Sugar.	....	....	22	22½
..... Am. b. Sugar pfd.	....	....	71	72½
..... Am. Cotton Oil.	....	....	43	43½
..... Am. Ost. Oil pfd.	....	....	107¾	108
200 Am. Ice Securities.	21¼	21¼	21	21¾
..... Am. Express	....	....	102½	105
..... Am. Hide & L.	....	....	3	4½
..... Am. H. & L. pfd.	....	....	20	21½
100 Am. Linseed	10¾	9¾	9¾	10¾
100 Am. Linseed pfd.	30½	29¾	29¾	30¾
..... Am. Locomotive	....	....	11½	12¾
..... Am. Loco. pfd.	....	....	99	100
..... Am. Smelting	....	....	82¾	83¼
800 Am. S. & R. Co.	64¼	64	64	64½
..... Am. S. R. pfd.	....	....	100¾	101¾
400 Am. Sugar	106¼	106¼	106¼	107¼
..... Am. Sugar pfd.	....	....	112	113
..... Am. Steel Fdy.	....	....	103	104
..... Am. Smelt pfd.	....	....	100	100
500 Am. Tel. & Tel.	121¾	121¾	121¾	121¾
..... Am. Tob. Co.	....	....	189	190
..... Am. Tob. pfd.	....	....	107¼	109
..... Am. Woolen	....	....	15	16
100 Am. Woolen pfd.	78	76	76	77
100 Anaconda	32¾	32¾	32¾	32⅝
500 A. T. & S. F.	96¾	96¾	96¾	96¾
..... A. T. & S. F. pfd.	....	....	97	100
2,500 Balt. & Ohio.	92¾	91¾	92	92¼
100 B. & O. pfd.	81	81	80¾	81½
2,200 Bethlehem Steel	43	42¼	42¾	42¾
600 Beth. Steel pfd.	85	85	84	86
1,300 Brooklyn R. T.	92¾	92¼	92¼	92⅜
100 Cal. Petrol. Co.	22	21	21¾	21¾
300 Cal. Petrol. pfd.	58¼	58	58	58¾
5,000 Canadian Pacific.	195½	194½	194¾	195
..... Chino	....	....	42	42
1,300 C. A. O.	53	52½	52½	52¾
200 Central Leather	35¾	35¼	35¼	35¾
..... Central R. of N. J.	....	....	300	325
..... Chicago & Alton.	....	....	9¾	10
..... C. & A. pfd.	....	....	19	20
..... C. & G. W.	....	....	13	13¾
..... C. & G. W. pfd.	....	....	31	33
100 C. & N. W.	132	132	131¼	132
..... C. & N. W. pfd.	....	....	175	185
200 C. M. & St. P.	100¼	100¼	100¾	100⅝
..... Do. pfd.	....	....	130	136
..... C. C. C. & St. L.	....	....	90	95
..... Do. pfd.	....	....	90	95
100 Colo. Fuel & Iron	28	28	27¾	28
..... C. F. & I. pfd.	....	....	100	100
100 Consolidated Gas.	125¾	125¾	125¾	126¼
..... Corn Products	....	....	8¾	9¼
..... Do. pfd	....	....	62¾	65
200 Del. & Hudson.	151¾	151¼	152	153
..... D. L. & W.	....	....	307	320
..... D. & R. G.	....	....	11	13¾
300 D. & R. G. pfd.	20	19¾	19¾	20
..... Distilling Sec.	....	....	14	15
..... D. S. S. & A.	....	....	7	8
..... D. S. S. & A. pfd.	....	....	17	20
1,000 Erie	25¼	25	25¼	25¾
600 Erie 1st pfd.	44¾	44¼	43¾	44¾
..... Erie 2nd pfd.	....	....	34	37
200 Gen. Electric	148	148	147¾	148½
100 Gen. Motors	84	84	83¾	84¾
200 Gen. Motors pfd.	93¾	93¾	93¾	94
..... Goldfield Con.	....	....	1	1½
..... Great Nor. pfd.	....	....	120	125
..... Great Nor. Ore.	....	....	32	33
..... Guggenheim Ex.	54¾	54¼	54¼	54¾
..... Illinois Central	....	....	110	112
..... Inspiration Copper	....	....	16¾	17
100 Int'l Harv. Co.	107	107	107	108
..... Int'l Paper	....	....	8	9
..... Int'l Paper pfd.	....	....	70	75
..... Int'l Pump	....	....	5	7
..... Int'l Pump pfd.	....	....	51	52
..... Inter-Met. Marine.	....	....	2¾	2¾
1,700 Do. pfd	9	8¾	9	9¾
..... Iowa Central	....	....	3	4
..... Kan. City Southern	....	....	24¾	25
..... K. C. Southern	....	....	25¾	27¼
..... K. C. So. pfd.	....	....	58¾	60
..... Lake Shore	....	....	130	138
..... Laclede Gas com.	....	....	90½	91¾
..... Laclede Gas pfd.	....	....	95	105
1,600 Lehigh Valley.	140	139¾	139¾	140
..... Liggett & Meyers.	....	....	210	220
100 Louisville & Nash.	111	111	111	112
..... Do. pfd.	....	....	113¾	114
..... Loose Wiles 1st.	....	....	30	40
..... Loose Wiles pfd.	....	....	80	90
..... Manhattan	....	....	120¾	131¼
400 Inter-Met.	14¾	14¼	14¼	14¾
100 Inter-Met. pfd.	42	42	42	43
100 Miami Copper Co.	22¼	22¼	22	22¾
..... Mex. Central Ctfs.	....	....	10¾	11¼
..... Mex. Ctl. 1st pfd.	....	....	37	38
500 Mex. Petrol. Co.	62	62¼	62¼	63
100 Mex. Petrol. pfd.	75¾	75¼	75	76
100 Mackay	82	82	84	85
..... Mackay pfd.	....	....	80	82
..... Minn. & St. L.	....	....	12¾	13¼
..... Do. 1st pfd.	....	....	30	32
100 M. St. P. & S.S.M.	124¼	124¼	123	124½
..... Do. pfd.	....	....	135	145
200 M. K. & Texas.	17	16¾	16¾	16¾
6,500 M. K. & T. pfd.	41¾	40	40	41¼
..... Missouri Pacific.	17¼	16¾	16¾	17
..... Nat'l Lead.	....	....	70	77
..... Nat'l Lead pfd.	....	....	104¼	108
..... Nat'l Biscuit	....	....	120	122
200 Nat'l Biscuit pfd.	125¼	125¼	127½	128
..... Nat'l Enamel	....	....	104	111
..... Nat'l Enamel pfd.	....	....	98	101
100 Nevada Con.	14¾	14¾	14¾	14¾
..... N. Y. Air Brake.	....	....	66	67
400 N. Y. Central	66¼	66¼	66¼	66¾
..... N. Y. C. & St. L.	....	....	36	42
..... Do. 1st pfd.	....	....	92	105
..... Do. 2nd pfd.	....	....	70	80
..... N. Y. Gas. & W.	....	....	25	27
700 Norfolk & W.	104¾	104¾	104¾	104¾
100 North American.	49¾	49¾	49¾	50
400 Northern Pacific.	110¾	110¼	110¼	110¾
..... Omaha	....	....	125	130
..... Omaha pfd.	....	....	145	150
..... Pacific Mail	....	....	23	24
..... Pac. Tel. & Tel.	....	....	26¼	27¾
..... Pac. T. & T. pfd.	....	....	50	54
200 Penn. R. R. Co.	112¾	111¾	111¾	112¾
200 People's Gas.	121¾	121	121	121¾
..... Pittsburg Coal.	....	....	20	20¾
..... Pitts. Coal pfd.	....	....	88	90
100 Pressed Steel Car.	42¾	42¾	42¾	43¼
100 P. Steel Car pfd.	109¾	102¾	102¾	107
..... Pacific Coast	....	....	82	95
..... P. C. C. & St. L.	....	....	90	95
..... Do. pfd.	....	....	94	105
..... Pullman	....	....	154¾	155¾
700 Ray Cons.	21¾	21¼	21¼	21¾
..... Reading.	....	....	168¾	169
..... Reading 1st pfd.	....	....	88	90
..... Reading 2nd pfd.	....	....	88½	90
100 Republic I. & S.	23¼	23¼	23¼	23¾
100 R. I. & S. pfd.	87¾	87¼	87¼	88
100 Rock Island.	3	3	3	3¼
..... Rock Island pfd.	....	....	12	15
..... Ry. Steel Spring.	....	....	29	30¾
..... Ry. Steel S. pfd.	....	....	88	90
107,800 Reading.	169¼	168¼	168¾	168¾
..... Reading 1st pfd.	....	....	89	90
..... Reading 2nd pfd.	....	....	88½	90
..... Republic I. & S.	....	....

s Market

N CITRUS
QUOTATIONS.

TO THE TIMES.]

ST. MICHAELS—HALVES.

NAVELENCIAS.

BLOODS.

TANGERINES—HALVES.

VALENCIAS.

PARSON BROWNS.

ST. MICHAELS.

NAVELS—HALVES.

Cleveland Market.

[BY DIRECT WIRE—EXCLUSIVE DISPATCH.]

CLEVELAND, May 25.—Three cars navels, one of St. Michaels, two valencias, arrived; market is steady.

NAVELS.

Camino, S.A. Claremont
Camino, S.A. Pomona
Camino, O.K. Upland
Camino, O.K. Upland
Camino, O.K. Upland
Camino, Ft. Co.

SWEETS.

Camino, S.D. Rialto
Camino, S.A. Alhambra
Camino, O.K. Upland
Camino, Randolph, Ft. Co.

ST. MICHAELS.

Camino, S.T. Placentia

ST. MICHAELS—HALVES.

Camino, S.T. E. Alhambra

LEMONS.

Camino averaged $2.25.

Cincinnati Market.

[BY DIRECT WIRE—EXCLUSIVE DISPATCH.]

CINCINNATI, May 25.—Week's receipts, 20 cars oranges, 10 Mediterranean sweets, 1 car lemons, and two cars bananas; market is lower on oranges, unchanged on lemons. Navels, $2.00 to $2.40.

NAVELS.

Santa, O.K. Ontario
Camino, Ind. Ft. Co.
Camino, S.T. Fullerton

ST. MICHAELS.

Camino, S.T. Fullerton

LEMONS.

Camino, Q.C. Corona

SEEDLINGS.

Camino, San Mateo Convent

SWEETS.

Camino, Gr. Cucamonga

Chicago Citrus Market.

[BY DIRECT WIRE—EXCLUSIVE DISPATCH.]

CHICAGO BUREAU OF THE TIMES, May 25.—Receipts, California, 2,500; Florida, 1,000 per box. Navels, $2.00@2.50 per box; Mediterranean sweets, $1.75@2.00 per box. Lemons, 2,000 boxes; market, $2.25@3.75. Pineapples, 1,000 crates; market, $2.00@3.00 per crate. Strawberries, 2,000 24-quart cases; market, $2.00@2.50 per 24-quart case. Bananas, 1,000 bunches; market, $1.00@1.50 per bunch.

St. Louis Market.

[BY DIRECT WIRE—EXCLUSIVE DISPATCH.]

ST. LOUIS, May 25.—Clear and warm. Eight cars sold.

NAVELS.

Camino, S.A. K. Pomona
Camino, S.A. K. Upland
Camino, S.A. K. High.
Camino, S.A. K. Redlands

SEEDLINGS.

Camino, Ind. Ft. Co.
Camino, O'Neill Ft. Co.

ST. MICHAELS.

Pittsburgh Market.

[BY DIRECT WIRE—EXCLUSIVE DISPATCH.]

PITTSBURGH, May 25.—Fourteen cars oranges arrived; Mediterranean sweets, 1; Mediterranean sweets, 1; Mediterranean sweets, 1

Public Service: City Hall, Courts.

SUMMARY OF THE DAY.

Councilmen Conwell and Wheeler and City Attorney Stephens returned from San Francisco yesterday and report good prospects of the three largest cities of the State, getting together on the proposed constitutional amendment for city and county consolidation.

Division of sentiment among property owners in the district has sprung up over what method shall be used on the four-track Pacific Electric line on Long Beach avenue—elevated, tracks at grade, subway, or open cut.

Approximately $75,000 was cut off from the estimates of the Park Commission for the next fiscal year yesterday by the Budget Committee.

Three organizations are claiming a bequest under the will of the late Samuel W. Little, and the Probate Court was asked yesterday to interpret the clause of the will to ascertain which organization Little meant to benefit from his charity.

The State administration through its inheritance tax attorney asked yesterday and was denied a jury to hear the objections raised by the heirs of Adolphus Busch to the inheritance tax, on the ground that the appraisement is in excess of the fair market value of the land.

At the City Hall.

WILL STAND BY SAN FRANCISCO.

LOS ANGELES TO SUSTAIN ITS DECISION ON AMENDMENT.

Oakland Officials Desire Special Provision on Their Own Behalf, but Larger Bay City May Insist on General Legislation—If So, Angelenos Will Support Its Position.

Councilmen Conwell and Wheeler and City Attorney Stephens returned yesterday morning from San Francisco, where they went in behalf of the proposed State constitutional amendment for city-county consolidation. Conferences were held between the Los Angeles representatives and the officials of San Francisco and Oakland, and the local men said yesterday they hope for an amicable tri-city agreement, but that it has been practically decided that Los Angeles will stand by San Francisco in its final decision as to whether the provisions of the amendment shall be general or whether special provision shall be made to meet the desires of Oakland.

Tomorrow the City Council of Oakland and the Board of Supervisors of San Francisco will further consider the draft, as prepared by City Attorney Stephens and somewhat modified by the northern officials. On the following day the Oakland Council will take official action, defining its policy, and the following Monday the subject will be before the San Francisco Board of Supervisors.

The point of difference appears to be that Oakland officials want special provision made in the amendment, so that San Francisco cannot at any time cross the bay and gobble up Oakland. The San Francisco Chamber of Commerce is advocating that only general legislation be adopted, taking the stand that their city could in no case absorb Oakland without the consent of the people of the latter city.

General legislation will suit the needs of Los Angeles, and if there should come a point of difference that is not reconcilable between the two northern cities, Los Angeles undoubtedly will stand by San Francisco, and the two cities will work together to secure the adoption of the amendment.

MANY APPLICANTS FOR VACATION PRIVILEGES.

Secretary Lamb of the Playgrounds Commission stated yesterday that applications are received daily for privileges of the summer vacation camp at Seeley Flat, in the San Bernardino Mountains. The first party will be taken by the Playground Commission's employees to the camp on July 1, and will number probably 100 persons. It is expected that fully 1000 people will take advantage of the camp accommodations during the season.

Members of the commission appeared before the Board of Supervisors yesterday to urge that the six-acre tract owned by the county at Piedmont and Pasadena avenues be given over to the city, for use as a public playground, under the supervision of the Playground Commission. The board offered to grant this request, provided the city in return will vacate that portion of Transit street extending from Griffin avenue to Mays street, so that it may revert to the county. This street is surrounded by county property, and is located back of the County Hospital. The Playgrounds Commission will request the City Council to make the street vacation desired.

DROP THOUSANDS. FROM PARK ESTIMATES.

The Park Commission wants $342,200 for its department for the next fiscal year. Wanting and getting from the Budget Committee of the City Council are entirely different matters, as the Park Commission fully realized yesterday, when the committee cut off approximately $75,000 from the estimates.

The commission urged the need of having the city's parks in the most presentable condition for 1915, but the cuts were made with ruthless hand. From outlays proposed there was cut $50,000; about $20,000 was cut from salary estimates, and $5000 from expense fund.

The commission, however, will get $5000 for the entrance to Griffith Park at Western avenue, and $12,000 to continue road building through the park. Items cut off included $3000 for completing the golf links, $2000 for a comfort station, and $10,000 for a clubhouse and other buildings in Griffith Park. The commission is allowed $5000 for the zoo.

The commission urged that $20,000 be appropriated for road building in Griffith Park, stating that it has assurances from President Shoup of the Pacific Electric Company that if this is allowed the company will extend its line to the park.

Difference of Opinion.

Placing the four-track line of the Pacific Electric on Long Beach avenue on an elevated structure, at street grade or in an open cut or subway is the subject that has created much difference of opinion among property owners of that vicinity. The City Engineer has sent to the Board of Public Works a statement referring to the protest of the Compton Avenue District Improvement Association against a proposed elevated structure. He says:

I find that previous petitions concerning the disposition of these railway tracks have requested that the city require their elevation. In fact, we have on file a petition from Sperry Baker, et al., signed by 257 property owners of the south side of the city, asking that the tracks be either elevated or brought to the grade of the intersecting streets.

While it is a fact that a subway for these tracks would be more beneficial to the surrounding property than an elevated structure, it should be borne in mind by the petitioners that a subway could be constructed only at greater expense than an elevated railway and that this cost must ultimately be borne by the people who pay fares to the railway company.

A subway, or an open cut, would also be in perpetual danger of being put out of service by water when severe rains occurred.

WANT MODIFICATION. IN BUILDING ORDINANCE.

The Jefferson-Grand Arena Company proposes to erect a beautiful ice skating palace at Thirty-fifth street and Grand avenue, and yesterday Secretary Cohn of the Building Ordinance Revision Commission sent to the Council a statement that the commission has recommended that the changes in the building ordinance asked for by this company be granted by the Council. Under present provisions the roof supports must be provided to carry a live weight of forty pounds per square foot. This, says the company, would be cumbersome for this character of building, and its request is that the ordinance be modified so as to permit supports to carry thirty pounds per square foot. The proposed structure will have 300 feet of frontage on Grand avenue and 180 feet of frontage on Thirty-fifth street. The central portion of the building will be 210 feet long and eighty-five feet wide.

City Hall Brevities.

The City Council, by unanimous vote, yesterday confirmed the Mayor's appointment of Cols. Griffith, Maj. Jones and W. C. Mushet as members of the commission to have charge of the construction of the Greek Theater and the observatory in Griffith Park.

Tuesday of next week is the date set by the City Council for hearing protests on the telephone rates for the next fiscal year. Both companies have protested, on the ground that the rates set will not give an adequate return on the investment, and there are protests by patrons who ask for an interchange of service or consolidation of the systems.

The City Council yesterday sustained the rates set by the Public Utilities Commission for the Eagle Rock Water Company for the next fiscal year, although the company protested that these rates are lower than that allowed by the State Railroad Commission for the territory it serves outside the city. Representatives of the company stated that it has only about 200 patrons within the city and that the localities served are hill districts, where the expense of pumping is greater than that of ordinary service.

The City Engineer has sent to the City Council the ordinance of intention to pave, curb, gutter and sidewalk Grand avenue, from Jefferson street to Santa Barbara avenue. He estimates that 110 days will be required by the contractor to do this work.

At the Courthouse.

THREE PARTIES CLAIM BEQUEST.

WHAT IS "WOMEN'S CHRISTIAN TEMPERANCE UNION?"

Judge Sets Time to Decide Which of Three Organizations Is to Benefit by Section of Will—Large Attorney Fees Will Be Basis of Real Fight.

Judge Rives of the Probate Court will decide two questions in one when he passes two weeks hence on the issue raised in the $700,000 estate of Samuel W. Little, which of three organizations is entitled to receive the bequest of approximately $30,000 given under the terms of his will to the "Women's Christian Temperance Union."

Mary D. Little and the heirs contended yesterday that the court should interpret the will, inasmuch as three organizations are claiming the legacy. These are the W.C.T.U. of Southern California, represented by Mrs. L. H. Meserve, president of the board of trustees; the Los Angeles W.C.T.U., represented by Mrs. Lucy Blanchard, president, and the Federation of W.C.T.U., represented by Mrs. Law.

After argument, pro and con, Judge Rives continued the case, stating that he would decide the payment of this legacy out of the fund and also designate the organization at one and the same time.

The legal battery on hand yesterday included Attorneys Meserve, Hervey, Sterry, Stewart & Stewart, Gould, Avery and Miss Elizabeth Kenny.

The big fight in the Little estate will take place when the opposition is heard as to the allowance of attorneys' fees for extraordinary services. Avery & French have put in a demand for $20,000.

REFUSES JURY. TO HEAR BUSH TAX CASE.

The administration, represented by State Inheritance Tax Attorney Carrigan, asked yesterday for a jury to try the issues involved in the objection of Mrs. Lilly Busch, widow of Adolphus Busch, the St. Louis multi-millionaire, and her children, Nellie Loeb, Edmee Reising and August T. Busch, to paying the inheritance tax based on the appraisement of $1,184,676.78 for the property in California.

The motion made by Carrigan was refused by Judge Rives of the Probate Court, who stated that it was not a proper matter for a jury, but, involving questions of law, it should be passed on by the court.

The Busch heirs allege that the value fixed by the appraisers is in excess of the market value of the property, and that the inheritance tax appraiser, in fixing the amount of the inheritance tax, included property not taxable under the laws of the State. The hearing on the objection was set down for September 3.

ARGUE AQUEDUCT CASE. WATER'S COMING DELAYED.

At the conclusion this morning of the arguments of counsel for the city of Beverly Hills in the latter's suit against Los Angeles to restrain it from building the Franklin Canyon main aqueduct line across Cold Water Canyon road, Judge Works will take the matter under submission.

Attorney Mathews, representing the municipality, argued yesterday that the city had the right to cross the road for two reasons: First, because it had obtained a right of way from the Rodeo Land and Water Company over private lands on each side of the road, and second, because the statutes of the State gave it this right.

Wilson will argue that the city has no legal right to trespass on the road. Chief Engineer Mulholland said yesterday that the battle in court has delayed Owens River water reaching the city possibly three weeks. If the objection had not been raised by the city of Beverly Hills aqueduct water would now be running through the city mains.

PARK RIGHTS AT STAKE. WHO MAY BUILD THEATER?

An injunction suit to restrain the committee appointed by Mayor Rose to superintend the construction of the Greek Theater, the Hall of Science and observatory in Griffith Park from trespassing in the park and attacking the validity of the ordinances authorizing the work, was filed yesterday by H. W. O'Melveny, J. B. Lippincott and H. W. Keller, against the city, Mayor Rose, Col. Griffith, John T. Jones and W. C. Mushet, the latter three named being the committee.

The Park Commissioners allege they have the sole authority to receive donations and control the park system. They allege that the ordinances are null, because they authorize the committee to construct roads in the park and superintend the construction of the buildings, which is the function of the commissioners.

The committee, proceeding under the ordinances, is building roads, cutting down trees and destroying the landscape, it is alleged.

ATTACK S. P. BOND. IMPERIAL LANDS INVOLVED.

The Title Insurance and Trust Company, plaintiff in the famous litigation involving the California Development Company, has attacked the sufficiency of the $2,250,000 bond filed by the Southern Pacific to stay execution in foreclosure proceedings under the judgment of Judge Bordwell.

The Title Insurance and Trust Company is joined in the exception to the sufficiency of the sureties by Boaz Duncan, inventor, and a hearing has been set down for June 1 before Judge Myers, at which time the bonding company will be given an opportunity to justify. Four big surety companies, mostly eastern concerns, furnished the bond.

The foreclosure proceedings are against the property of the California Development Company in Imperial Valley. The Southern Pacific was denied a writ of supersedeas before the Supreme Court, and the filing of the bond to stay execution was approved by Judge Myers.

FIGHTS OWN CASE. MOTHER LOSES CHILD.

The former wife of F. Callahan, who had the custody of their daughter, Viola, 4 years old, conducted her own case before Judge Jackson yesterday when Callahan sought to recover possession of the girl. Callahan won, and his ex-wife cried with a sob:

"I see I ought to have had a lawyer."

"It wouldn't have done you any good, if you had employed a lawyer," said the court.

Callahan has remarried. The child was placed by the mother with a Mrs. Mary Prime of San Gabriel. Callahan paid $3.50 a week for her care.

The ex-wife cross-examined the new Mrs. Callahan when Attorney Haas placed her on the stand. Mrs. Callahan testified that she was willing to mother the girl and wanted her husband to have her.

"You are only a stepmother," cried the ex-wife. "You haven't a mother's love."

Judge Jackson took a hand at this sage. He tol dthe ex-wife that she did not see fit to care for the girl when she was given her custody.

"If she can't have a mother's care," he said, "she had better have the care of a father and a stepmother."

He told Callahan he could have Viola for six months, and if he did right by her, the girl could remain with him permanently.

SAYS WIFE LIAR. LOSES CUSTODY OF CHILD.

"One of you is lying," commented Judge Jackson in the alimony court yesterday, when the testimony of William F. Ferguson and his wife, Winifred, seemed to be contradictory.

"She is, judge," eagerly exclaimed Ferguson.

"I don't think much of a man who calls his wife a liar," continued the court determinedly. "I didn't ask you what you thought."

The couple were in court because Ferguson charged that his wife, who previously had been awarded the custody of their 12-year-old daughter, had violated the order of the court.

"The mother will remain custodian of the child," was the court's order.

FINDS HIS VOICE. JAIL CELL ALTERNATIVE.

The acoustic properties of the new courtrooms in the Hall of Records are poor. Hence when A. L. Stephenson, who was in court yesterday on an order to show cause why he should not pay temporary alimony, he lowered his voice.

"I'll send you to jail if you don't talk louder," said Judge Jackson, sitting for Judge Monroe, who is in San Francisco.

The effect was galvanic. Stephenson raised his voice, which was of sufficient caliber to be heard in the most distant part of the courtroom. He was ordered to pay his wife $4 a week, pending the trial of Mrs. Stephenson's divorce suit.

BATTLE POSTPONED. DEFER LONG BEACH CASE.

The first and what is considered a test suit as to the liability of the city of Long Beach for the Empire Day disaster, which was set for trial in Judge McCormick's court today, will be continued probably fifteen days. Haas & Dunnigan, who with other attorneys represent the city, are tied up in another trial and cannot attend. Attorney Alderson, counsel for George Chafer, the plaintiff, has agreed to a short continuance.

The trial of Chafer's suit promises to be one of the hardest fought in recent years, owing to the immense sum in damages, approximately $3,000,000, represented in the more than 200 actions filed. The city claims it is not liable, exercising governmental powers. Alderson holds that it did not exercise governmental powers but private powers. On this issue the suit will be fought.

COURT PARAGRAPHS. PROCEEDINGS IN BRIEF.

STOCK SUIT. The suit of H. A. McPhail to rescind his contract for 1000 shares of stock of the Los Angeles Investment Company, was argued before Judge York yesterday on a motion to strike out certain allegations, particularly with reference to misrepresentations and the future money-making ability of the corporation. Attorney Tuller, representing the Investment Company, succeeded in having some of the objectionable allegations stricken out. The demurrer to the complaint went off calendar.

GUARDIAN NAMED. The unfortunate end of the brilliant career of Edward T. Hatfield, a former Chicago lawyer, who is now at a sanatorium, made it necessary for the appointment of a guardian for his son, William Hatfield, 6 years old. The guardianship petition of his mother, Mrs. Eva Hatfield of Long Beach, for the appointment, approved by the paternal grandfathers, T. T. Anderson and J. L. Hatfield of Iowa, was heard by Judge Rives yesterday and granted. The estate, which approximates $100,000, was represented by Attorney Hahn.

INCORPORATIONS. Southwestern Paint Company, incorporators J. W. Nickerson, W. B. Burr and Melvin F. George, capital stock $5000, subscribed $300; Virginia Oil Company, incorporators C. S. Tebbens, J. P. Millken, Herbert L. McNair, Wilfred M. Peck and E. E. Hellyer, capital stock $25,000, subscribed $5.

'Phone Colyear's for estimates.

MOVING

By Van or Auto Truck.

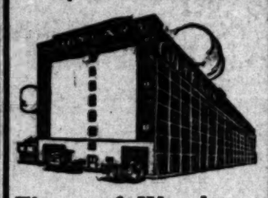

Fireproof Warehouse
Private Rooms $1.50

a month and up, under our lock and your key. The best place to

STORE YOUR FURNITURE

Warehouse 415 San Pedro St.
Main Office 509 So. Main St.
Home 60577. Main 1117.

COLYEAR'S VAN & STORAGE CO.

Your Dressmaker

will appreciate having the exact figure of her client to sew on—No waiting for appointments, no tiresome weary hours for you to undress and poise—no altering and making things over, your unchanging duplicate of you always remains the same and will do all these things for you. A saving of time to your dressmaker and thus a saving of money and trouble to you.

—"NATURE FORMS" are exact reproductions of the person's own figure, arms, bust, skirt and poise, YOU. Also adjustable.

NATURE FORM CO.
317 S. Hill St.

Musicale Noonday Luncheon 50c. (Cafe Beautiful—Fourth Floor)

Hamburger's BROADWAY AND HILL EIGHTH STREETS

Afternoon Tea and Entertainment 3 till 5 o'clock Admission Free Service a la Carte (Fourth Floor)

Summer Furniture

—Now — is summer furniture time — time for furnishing the summer home, the cool beach cottage, the airy mountain cabin and time for utilizing to the utmost the inviting shady porches and restful green lawns of the city "stay-at-homes!"

—Hamburger's immense stock of beautiful and exclusive designs in restful summer furniture, afford an almost unlimited range for choice that will greatly simplify your task of selection.

—While our surprisingly moderate prices—made possible only by the tremendous cash purchasing power of the Great White Store—will save you many dollars on your selections.

—Wise buyers will come early while assortments are complete.

PORCH ROCKERS $2.95

—For "that tired feeling" a sure cure at an absurdly low figure, will be found in this high back porch rocker, with its comfortable seat and broad, flat arms. Of course it's in the new natural light finish. Ask for it.

HICKORY ROCKERS $2.95

—No wear out to "Old Hickory." This sturdy arm rocker defies the elements, being indifferent alike to sun, wind or rain — yet the style is pleasing to the eye and the tired person will appreciate its comfortable roominess.

—Arm chair to match at the low price of $2.50.

HICKORY SETTEES $5.50

—Quaint and rustic; a "natural" beauty. Attractive, comfortable — almost indestructible — 36 inches wide and 16 inches deep; double woven seat of hickory splint; spacious enough for three people. You'll enjoy one.

Kalamazoo Arm Chairs $4.25

—Easy and comfortable, these celebrated bentwood arm chairs, attractively decorated in red or green that will withstand the most trying weather conditions.

They will suit the most exacting, and the price is within the reach of all. Rocker to match, $4.75.

Hampshire ROCKERS $3.75

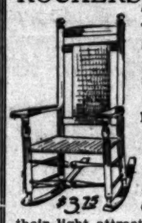

—Perfect rest and ease are yours if you choose one of these genuine, high back "Hampshire" rockers. They are widely noted for the excellence of their construction and their light attractive finish. Some prefer the double woven cane back; others the broad slat back. Come down early and get your choice.

(Hamburger's—Third Floor)

Pay Our Easy Payment Way

—Don't live without all the furniture you need; don't buy one piece of furniture at a time! Furnish your home completely; pay a small initial payment—balance in payments to suit your convenience. Ask about our easy payment plan of helping you furnish your home.

(Hamburger's—Third Floor)

HICKORY STOOLS $2.00

—Weather proof and abuse proof. Charming rustic design, like cut, 21 inches long and 11 inches wide, with a double woven seat of flat hickory bark. Light enough for a child to carry. This stool would be considered a bargain at $2.50 anywhere here at $2.00.

Easy Raffia ROCKERS $7.45

—If you have never known real chair comfort try one of these handsome imported rockers or chairs. In addition to being most artistic in appearance they shape themselves to the body for a well-tailored suit. The luxury of price will be instantly discernible to the well posted.

Kalamazoo Rest Chair $6.75

—the famous "Kalamazoo" reclining chair—just the thing for porch, beach or lawn. Unequaled for good solid comfort; this is somewhat like a "Morris" chair. Some covered so as to protect one from the sun. If you're a lover of comfort you'll order one at once.

(Hamburger's—Third Floor)

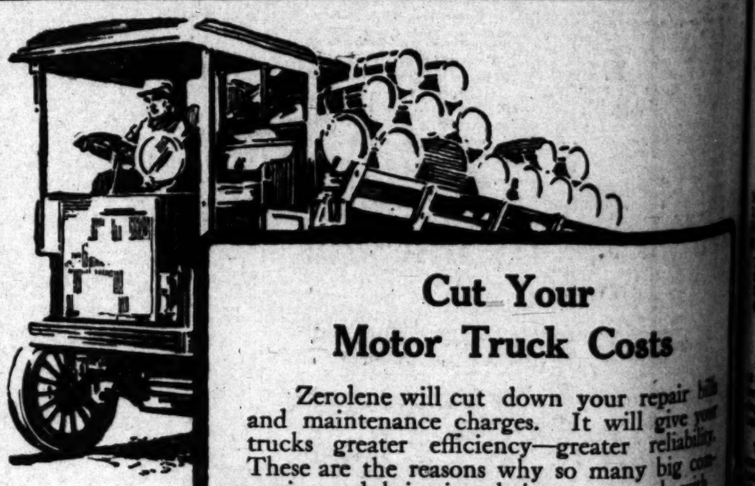

Cut Your Motor Truck Costs

Zerolene will cut down your repair bills and maintenance charges. It will give your trucks greater efficiency—greater reliability. These are the reasons why so many big companies are lubricating their motor trucks with

ZEROLENE

The Standard Oil for Motor Cars

These concerns are not guessing at it or trying it. They know by experience that where Zerolene is used their trucks are not tied up by some of the many possible breaks or troubles due to faulty lubrication.

Zerolene is one of the chief factors in enabling them to maintain their trucks in continuous, reliable service.

Ask our nearest agency regarding delivery in bulk.

Standard Oil Company
(California)
Los Angeles

ZEROLENE
Keeps the Motor Cool